



MapLogic

MAPLOGIC CORPORATION

GIS Software Solutions

MapLogic Layout Manager
User's Manual

MapLogic Layout Manager User's Manual

© 2015 MapLogic Corporation
All Rights Reserved
330 West Canton Ave., Winter Park, Florida 32789
Phone (407) 657-1250 • Fax (407) 657-7008

MapLogic Layout Manager is a trademark of MapLogic Corporation.
ArcGIS, ArcMap and ArcView are registered trademarks of ESRI.

Table of Contents

Introduction	1
What Is MapLogic Layout Manager?	1
MapLogic Layout Manager User Interface	2
The MapLogic Layout Manager Toolbar	2
The Layouts Dockable Window	4
Element Properties	4
Before You Get Started	6
How MapLogic Layout Manager Changes The ArcMap Document	6
Different Licenses For The MapLogic Layout Manager	6
Basic Concepts	9
Multiple Layouts Within The ArcMap Document	9
The Map Series Layout	9
The Map Book Layout	10
New Elements You Can Add To Map Series And Book Layouts	11
Two-Sided Map Book Setup And Printing	18
Where To Go From Here?	18
Working With Expressions	19
The MapLogic Expression Builder Dialog	19
Reserved Words	20
Database Fields	22
Text Formatting Tags	25
The Label Expression	25
Verifying That An Expression Is Correct	25
Quickly Generating A Map Series Or Map Book	26
The Book Wizard	26

<i>Creating Map Series Index Layers</i>	34
The Grid Wizard	34
Grid An Area	35
Follow A Line	38
Layer To Grid	41
Single Grid	42
Editing Grids	42
Generating The Index Layer	44
<i>Managing Page, Map Series And Book Layouts</i>	45
Displaying Popup Menus In The Layouts Dockable Window	45
Creating A New Layout	46
Copying An Existing Layout	46
Moving Back And Forth Between Layouts	47
Renaming Layouts	47
Removing (Deleting) Layouts	47
Rearranging Layouts	48
Managing Page and Map Series Layout Properties	48
Managing Map Book Properties	48
Managing Section Properties	49
Page Numbering	50
Master And Alternate Templates	51
Where To Go From Here?	54
<i>The Map Series Frame</i>	55
What Is A Map Series Frame?	55
Adding A Map Series Frame To A Layout	55
Converting An Existing Data Frame To A Map Series Frame	56
Modifying The Properties Of A Map Series Frame	57
Modifying The Series Properties Of A Map Series Frame	57
Modifying The Scale Properties Of A Map Series Frame	59
Modifying The Adjacent Page Listing Properties Of A Map Series Frame	61
Modifying The Coordinate System Of A Map Series Frame	64
Modifying The Definition Queries Of Layers In A Map Series Frame	65
Modifying The Options Of A Map Series Frame	69
Modifying The Custom Code Of A Map Series Frame	72

<i>The Thematic Series Frame</i>	76
What Is A Thematic Series Frame?	76
Adding A Thematic Series Frame To A Layout	76
Converting An Existing Data Frame To A Thematic Series Frame	77
Modifying The Properties Of A Thematic Series Frame	78
Adding, Removing, Rearranging And Activating Themes	78
Modifying The Custom Code Of A Thematic Series Frame	80
Editing The Properties Of A Theme	82
Modifying The Layer Visibility Properties Of A Theme	83
Modifying The Layer Order Properties Of A Theme	83
Modifying Map Extent Of A Theme	84
Modifying Custom Text Of A Theme	86
Modifying The Options A Theme	87
<i>The Series Locator Frame</i>	88
What Is A Series Locator Frame?	88
Adding A Series Locator Frame To A Layout	88
Converting An Existing Data Frame To A Series Locator Frame	88
Modifying The Properties Of A Series Locator Frame	89
Modifying The Locator Properties Of A Series Locator Frame	90
Modifying The Current Page Symbol Properties Of A Series Locator Frame	92
Modifying The Options Of A Series Locator Frame	93
<i>The Series Key Frame</i>	95
What Is A Series Key Frame?	95
Adding A Series Key Frame To A Layout	95
Converting An Existing Data Frame To A Series Key Frame	96
Modifying The Properties Of A Series Key Frame	97
Modifying The Key Properties Of A Series Key Frame	97
Modifying The Key Labels Properties Of A Series Key Frame	98
Modifying The Options Of A Series Key Frame	100
<i>The Dynamic Legend Element</i>	102
What Is A Dynamic Legend Element?	102
Adding A Dynamic Legend Element To A Layout	103
Modifying The Properties Of A Dynamic Legend Element	103
Modifying Legend Source Properties Of A Dynamic Legend Element	105

Modifying Dynamic Layers Properties Of A Dynamic Legend Element _____	107
Modifying Options Of A Dynamic Legend Element _____	109
<i>The Detail Frame</i> _____	111
What Is A Detail Frame? _____	111
Adding A Detail Frame To A Layout _____	111
Modifying The Properties Of A Detail Frame _____	112
Modifying The Source Of A Detail Frame _____	114
Modifying Detail Map Size/Scale Of A Detail Frame _____	116
Modifying The Layers Of A Detail Frame _____	118
Modifying The Title Of A Detail Frame _____	119
Modifying Detail Frame Options _____	121
<i>The Series Text Element</i> _____	122
What Is A Series Text Element? _____	122
Adding A Series Text Element To A Layout _____	122
Converting An Existing Text Label To A Series Text Element _____	122
Modifying The Properties Of A Series Text Element _____	123
Modifying The Series Text Properties Of A Series Text Element _____	125
<i>The Geo-Text Element</i> _____	127
What Is A Geo-Text Element? _____	127
Adding A Geo-Text Element To A Layout _____	127
Converting An Existing Text Label To A Geo-Text Element _____	128
Modifying The Properties Of A Geo-Text Element _____	129
Modifying The Text Source Properties Of A Geo-Text Element _____	130
Modifying The Query Point Properties Of A Geo-Text Element _____	132
Modifying Options Of A Geo-Text Element _____	134
<i>The Page Index Element</i> _____	136
What Is A Page Index Element _____	136
Adding A Page Index Element To A Layout _____	137
Modifying The Properties Of A Page Index Element _____	137
Modifying The Index Source Properties Of A Series Index Element _____	138
Modifying The Index Layout Properties Of A Page Index Element _____	141
Modifying The Display And Sort Order Properties Of A Page Index Element _____	145
Modifying The Options Of A Page Index Element _____	146
<i>The Series Index Element</i> _____	150

What Is A Series Index Element _____	150
Adding A Series Index Element To A Layout _____	151
Modifying The Properties Of A Series Index Element _____	151
Modifying The Index Source Properties Of A Series Index Element _____	152
Modifying The Index Layout Properties Of A Series Index Element _____	155
Modifying The Display And Sort Order Properties Of A Series Index Element _____	160
Modifying The Options Of A Series Index Element _____	161
<i>Creating Index Databases</i> _____	165
What Is An Index _____	165
The Indexing Wizard _____	165
Indexing Maps _____	167
Indexing Layers _____	168
Indexing Boundaries _____	170
Output Columns _____	172
Sort Order _____	174
Output _____	175
<i>The Legend Symbol Labeler</i> _____	178
What Is The Legend Symbol Labeler? _____	178
Displaying the Legend Symbol Labeler Dialog _____	178
The Expression Tab _____	180
Database Fields _____	181
Formatting Statements _____	182
The Label Expression _____	183
The Options Tab _____	184
Options _____	185
Tool Options _____	186
Applying The Expression to the Legend's Symbol Labels _____	187
Creating Legend Symbol Expressions _____	187
The Different Parts Of An Expression _____	188
Database Fields _____	188
Database Field Summary Methods _____	188
Formatting Statements _____	189
Legend Label and Value (\$\$Label and \$\$Value) _____	191
Plain Text _____	191

Modifying The Anchor Properties Of An Element _____	193
Modifying The Primary Anchor Properties Of An Element _____	194
<i>Anchoring Elements</i> _____	196
What Is Anchoring An Element? _____	196
Adding Anchor Properties To An Existing Element _____	196
Accessing The Anchor Properties Of An Element _____	197
Modifying The Anchor Properties Of An Element _____	198
Modifying The Primary Anchor Properties Of An Element _____	199
Modifying The Alternate Anchor Properties Of An Element _____	201
Modifying The Anchor Options Of An Element _____	203
<i>Previewing, Printing And Exporting Map Series And Map Books</i> _____	205
Previewing Map Series Or Map Book Pages _____	205
Printing A Map Book _____	207
Exporting A Map Book _____	208
Selecting Print And Export Page Ranges Using List, Map or Query _____	210
<i>Miscellaneous Tools</i> _____	214
Search And Replace Text In Layouts _____	214
Copy Layers To Multiple Layouts _____	217
Merge PDFs _____	221
Remove All MapLogic Multi-Page Objects From MXD _____	221
Replace Dataset Paths In Layouts _____	222
<i>Receiving Technical Support</i> _____	223
<i>Contacting MapLogic Corporation</i> _____	224

Introduction

What Is MapLogic Layout Manager?

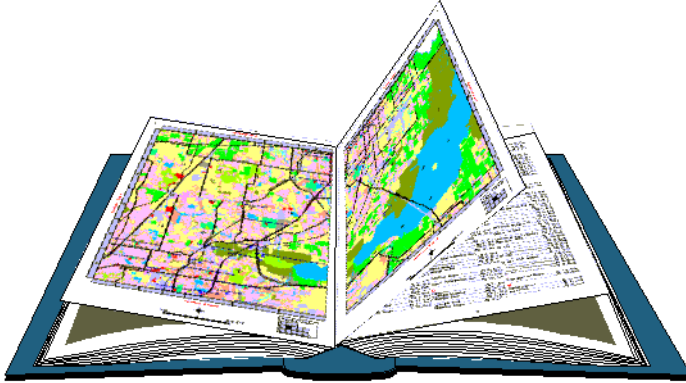

MapLogic Layout Manager is an extension to ArcGIS which provides all the tools necessary to create and print multiple page layouts, map series and map books within ArcMap. ArcMap's cartographic tools were designed to create very sophisticated individual maps. *MapLogic Layout Manager* was designed around the concept of multi-page maps. However, *MapLogic Layout Manager* does much more than breaking up a map onto multiple pages. It handles all the details necessary for creating a true multi-page document just like your standard word processor will. Options like page numbering, indexing, two-sided printing, print previewing are all automatically handled by *MapLogic Layout Manager*.

The *MapLogic Layout Manager* enhances ArcMap by providing tools which allow you to:

1. Create and store multiple page layouts in a single ArcMap document (Mxd)
2. Create map series in ArcMap
3. Create map books in ArcMap

As part of creating a map book, the *MapLogic Layout Manager* allows you to:

1. Create map series – a map that is broken into multiple pages based on different map extents or different layer visibilities
2. Create locator maps – an overview map that highlights the location of the current page in a series
3. Create key maps – an overview map that lists the page number where you can see the detailed map of an area
4. Create indexes – a listing of features on the map and the page where are located on

MapLogic Layout Manager User Interface

Everything you need to get to in order to use the *MapLogic Layout Manager* extension is in one of three locations:

- The “MapLogic Layout Manager” toolbar
- The “Layouts” dockable window
- The properties of different layout elements and data frames

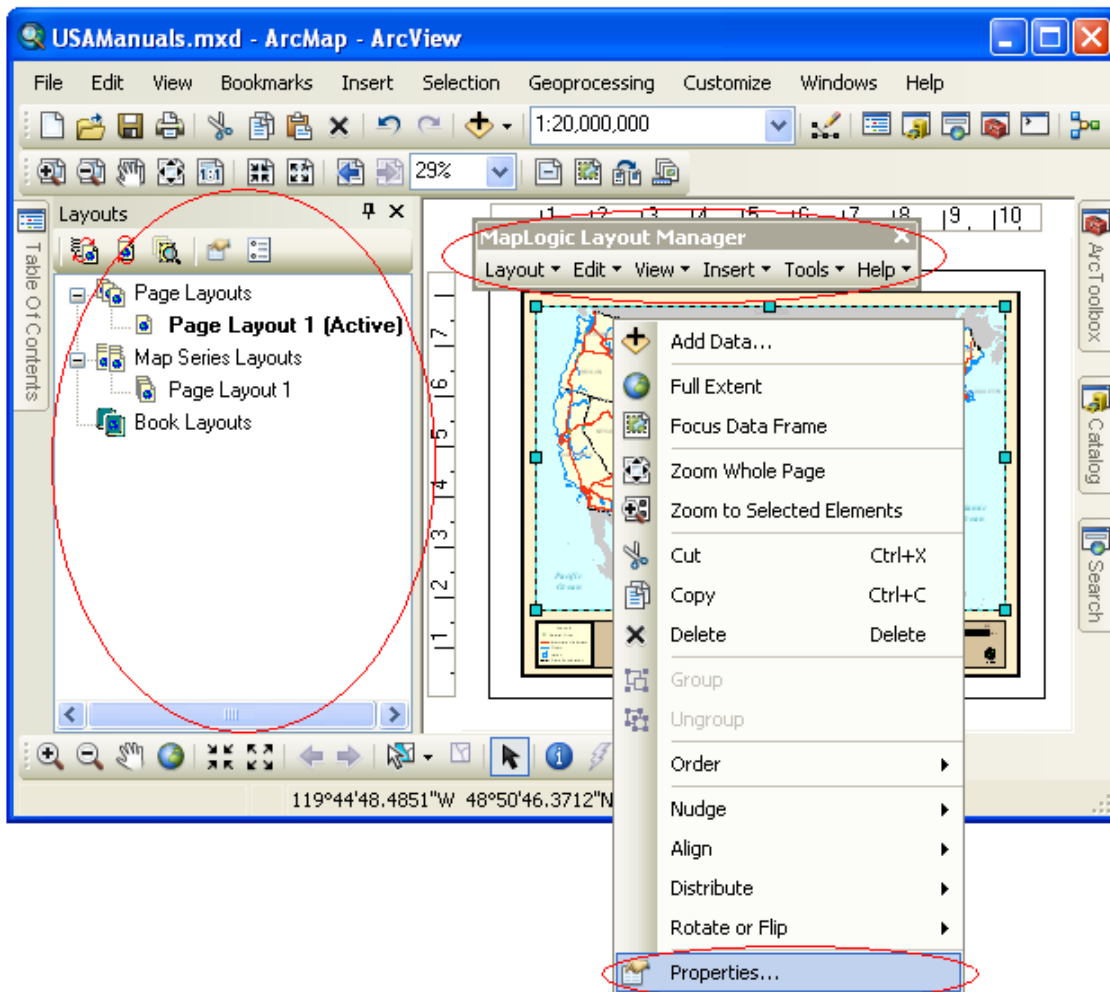

The MapLogic Layout Manager Toolbar

The *MapLogic Layout Manager* toolbar is a new toolbar that is added to ArcMap by the extension. Within this toolbar you will find all of the tools needed to put together a map book. If the toolbar is not visible after you install the extension go to *Customize > Toolbars > MapLogic Layout Manager* on ArcMap’s Main Menu to display the toolbar.

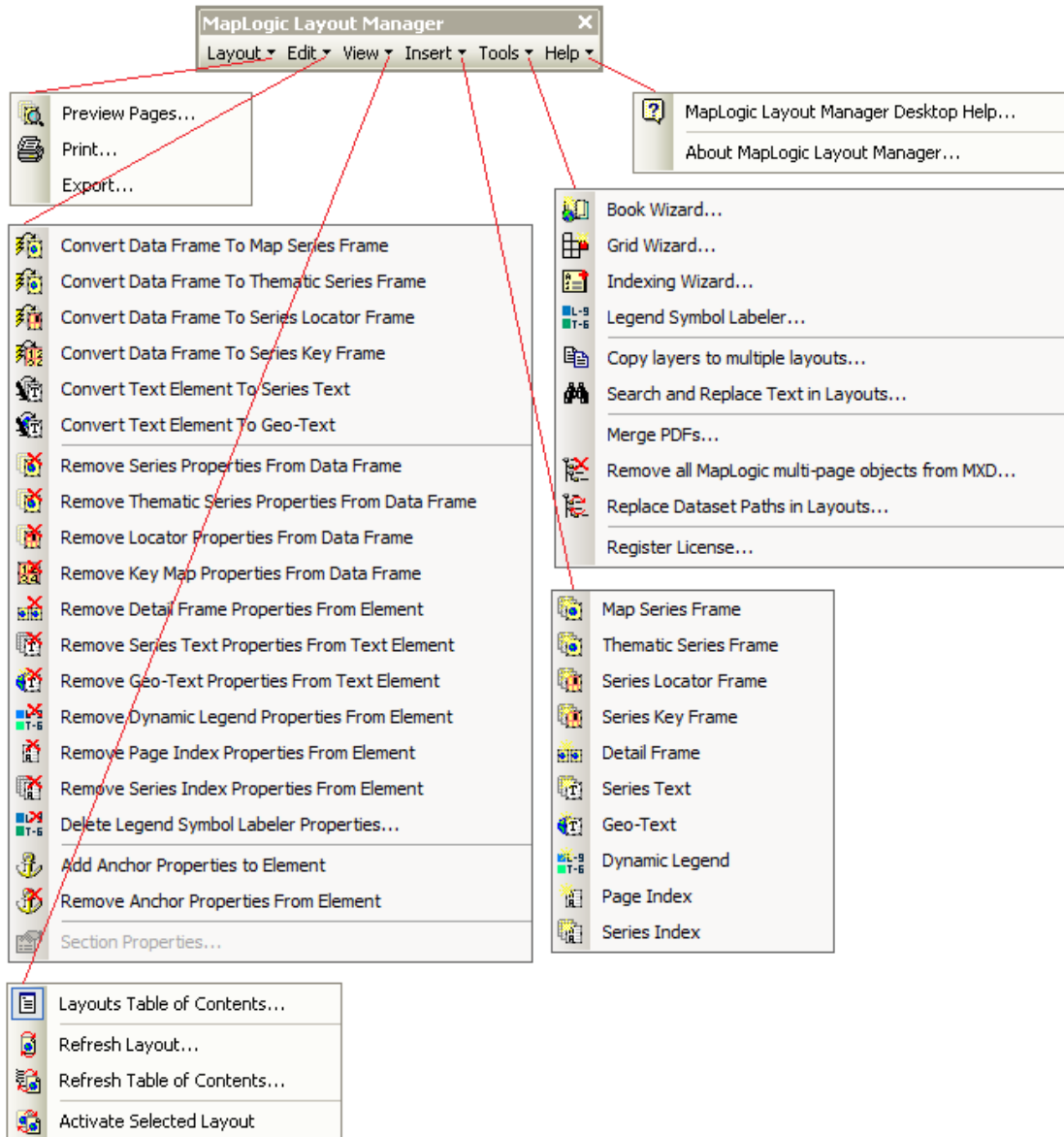

The above diagram shows the toolbar and all of its sub-menus. You will notice that the toolbar layout is very similar to ArcMap's Main Menu. This will enable you to quickly find the right commands in the extension based on where you would expect to find similar commands in ArcMap.

Different commands in the toolbar are enabled and disabled based on:

1. What kind of layout is currently active (page layout, map series layout or book layout)
2. What kind of element is currently selected in the layout
3. What kind of *MapLogic Layout Manager* license you have (Viewer, Basic, Advanced or Pro)

The Layouts Dockable Window

The Layouts is a new dockable window that is added to the ArcMap by *MapLogic Layout Manager*. If the Layouts window is not visible after you install the extension, you can make it visible by selecting **View > Layouts Table of Contents...** on the MapLogic Layout Manager toolbar.

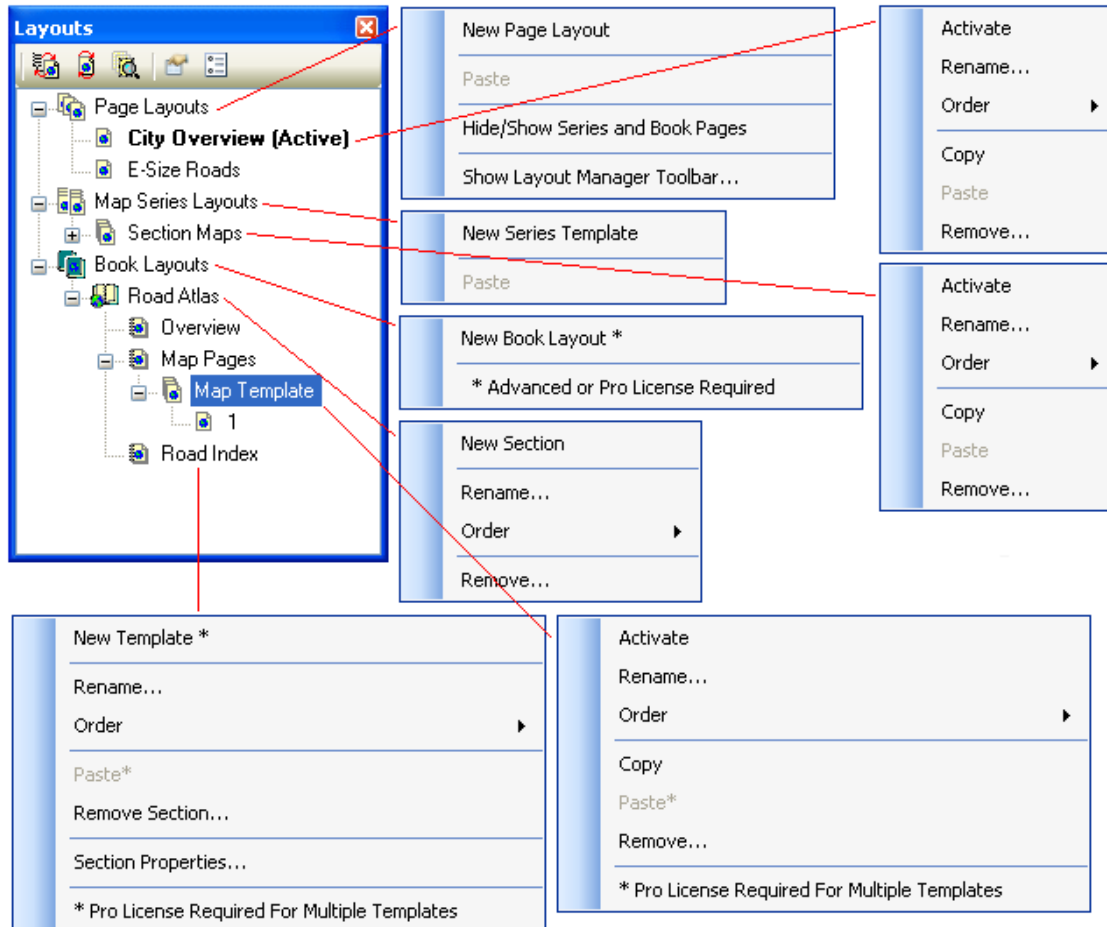

This window is where you move around the different layouts contained in the Mxd. Double-clicking on any layout will activate it (make it visible). You can only have one layout active at any time.

Click on any item listed in the Layouts window using your right-mouse button and you will see a menu of things you can do with that item. The above diagram shows all the different popup menus for the different kinds of items contained in the layouts table of contents.

This is where you will do most of the work of managing layouts, map series and map books (adding/removing new books and layouts, changing the order of sections, etc.). Different commands on these menus are enabled and disabled based on what kind of *MapLogic Layout Manager* license you have (Viewer, Basic, Advanced or Pro).

Element Properties

When you insert a new *MapLogic Layout Manager* element (for example a, Map Series Frame), the element is added to the active page layout just as in ArcMap's Insert Menu. To set the properties of the element, select it, click the right mouse button and then select "Properties..." on the popup menu. You can also double-click on the element.

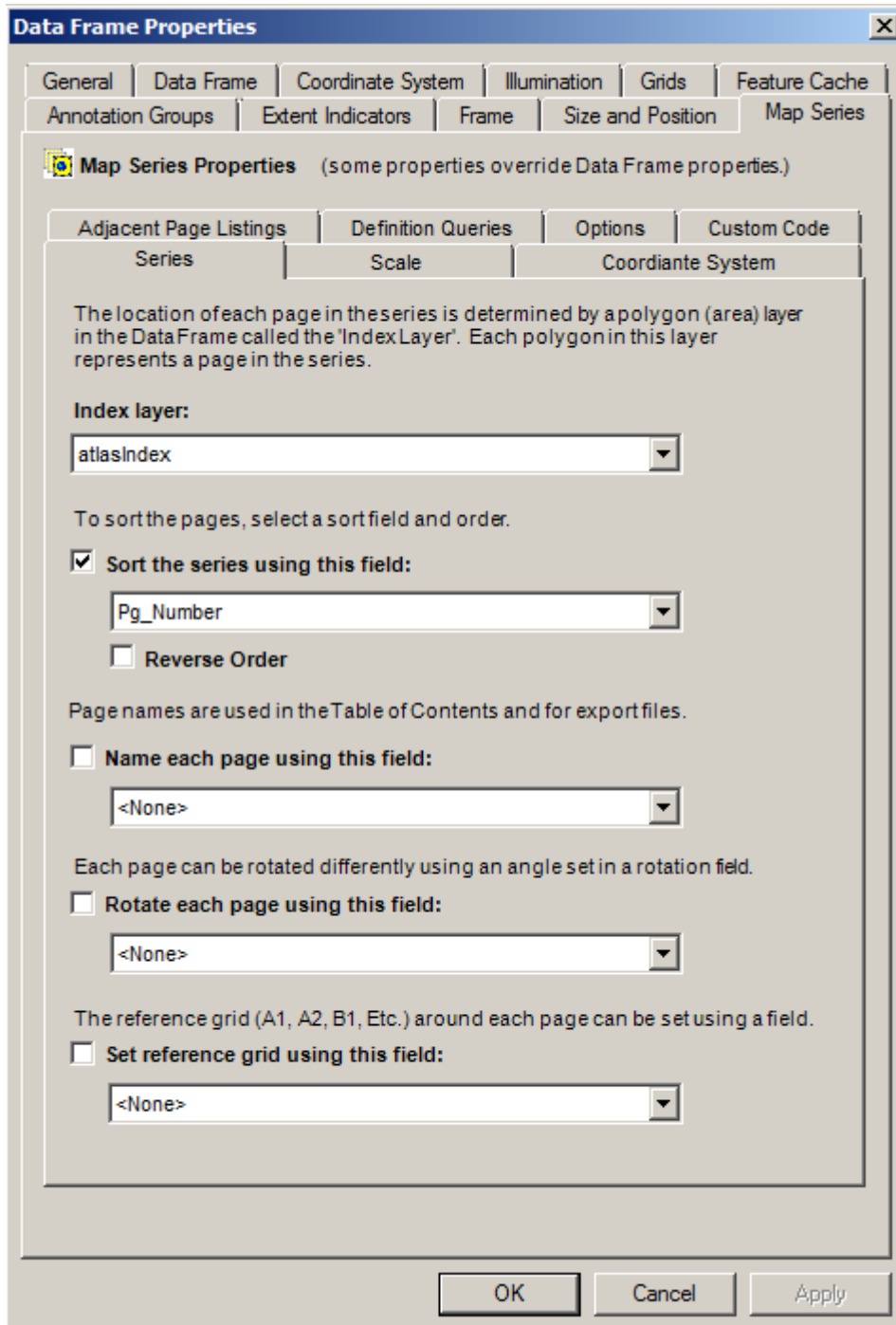

The above example displays the properties of a map series frame. You will notice that the element will have all the normal properties you would expect for that type of element with an added tab for properties specific to our extension. Modify the element properties just like you would with any other element in ArcMap.

Before You Get Started

It is very important that the user understand that a map book is a much more sophisticated and, therefore, more complicated document when compared to a single page layout. If you are not comfortable about how to use the extension, you will save a great deal of time by reviewing the *Getting Started With MapLogic Layout Manager* document. We would also suggest reading the next section which details the conceptual framework for setting up a map book.

You will also save time by planning the design of your map book before you start creating one. Simple choices like the page size and margins you select for your map book will affect every page of your map book. How you choose to break apart your map onto multiple sheets of your map book will affect the scale and detail visible on each page.

So, even though you might want to create some quick map books just to figure out how *MapLogic Layout Manager* works, when it comes to creating a final product a little planning before hand can save you a lot of time.

Finally, as many of you have already figured out, GIS requires considerable computing power. Every time you flip the page on a map book, *MapLogic Layout Manager* has to perform a number of very intensive manipulations to render the page. Remember this when choosing the computer you are going to use for your work.

How MapLogic Layout Manager Changes The ArcMap Document

The extension adds a container to the ArcMap document (Mxd) where it holds layouts, map series and map books. The contents of this container are displayed in a new dockable window called Layouts.

Can a user who does not have the MapLogic Layout Manager extension open an ArcMap document that has been modified by the extension?

Yes. We have designed the extension so that it will allow the Mxd to be opened on other copies of ArcMap whether the extension is present or not.

What will ArcGIS users who don't have the MapLogic Layout Manager extension see when they open an ArcMap document modified by the extension?

The user will see the layout that was active when the ArcMap document was last saved. However, keep in mind that the *MapLogic Layout Manager* has a free "Viewer" license level, which allows the user to move around the layouts and preview (but not print) map books.

Different Licenses For The MapLogic Layout Manager

The *MapLogic Layout Manager* has four different license levels: Viewer, Basic, Advanced and Pro. Depending on the license level that you have purchased, you will have different tools and capabilities available to you. The following table will give you a quick overview of what you can do at each license level. Don't worry if you aren't sure what some of the items listed in the table mean, as we will provide plenty of explanation as we get further into the book.

License Level:	Viewer	Basic	Advanced	Pro
View different Layouts in ArcMap document (Mxd)	Yes	Yes	Yes	Yes
Preview map series and map books	Yes	Yes	Yes	Yes
Print single layouts	Yes	Yes	Yes	Yes
Print maps series and map books	No	Yes	Yes	Yes
Create/edit layouts and map series	No	Yes	Yes	Yes
Create/edit map books	No	No	Yes	Yes
Create location listings in map books (i.e. Main street, page 1)	No	No	Yes	Yes
Anchor elements to specific locations on the Layout (including two-sided page setups)	No	Yes	Yes	Yes
Create multi-column location listings in map books	No	No	No	Yes
Geo-Text elements	No	No	No	Yes
Dynamic legends	No	No	No	Yes
Create automatic detail maps	No	No	No	Yes
Create advanced legend labels	No	No	No	Yes
Create multi-layout/multi-layer location listings in map books	No	No	No	Yes
Create multi-template sections in map books (i.e. Page 9 in a map series uses a different template from the rest)	No	No	No	Yes

Viewer License

The Viewer license is a free license which allows other users to explore the different layouts you have placed in the ArcMap document. Users can activate the different page, series and book layouts as well as preview the pages of a map book or map series.

The user can't create, modify, print or export map series or map book layouts with a Viewer license.

Basic License

The Basic license gives the user the ability to create new page and map series layouts in ArcMap. The user can also print map books created by other users using this license. However, none of the map book creation or editing functionality is available to the user at this license level.

Advanced License

The Advanced license enables most of the map book functionality for the extension. This includes creating, editing and printing map books as well as indexing the feature locations in a book.

Pro License

The Pro license is the highest license level of the *MapLogic Layout Manager*. At this level, users have the ability to create multi-layout sections in the map book. This allows you to create different page layouts for the odd and even pages in the map for two-sided printing.

The Pro license user can also create multi-column indexes. For example, if you would like to create an index that show the location of roads in a map book as well as the location of each address range in that road, a Pro license is required.

Basic Concepts

In this section, we attempt to familiarize the user with the conceptual framework of *MapLogic Layout Manager*. Spending a few minutes to review this section will help you greatly in understanding how *MapLogic Layout Manager* works. We assume that the user has a working knowledge of ArcMap Views and Layouts.

Multiple Layouts Within The ArcMap Document

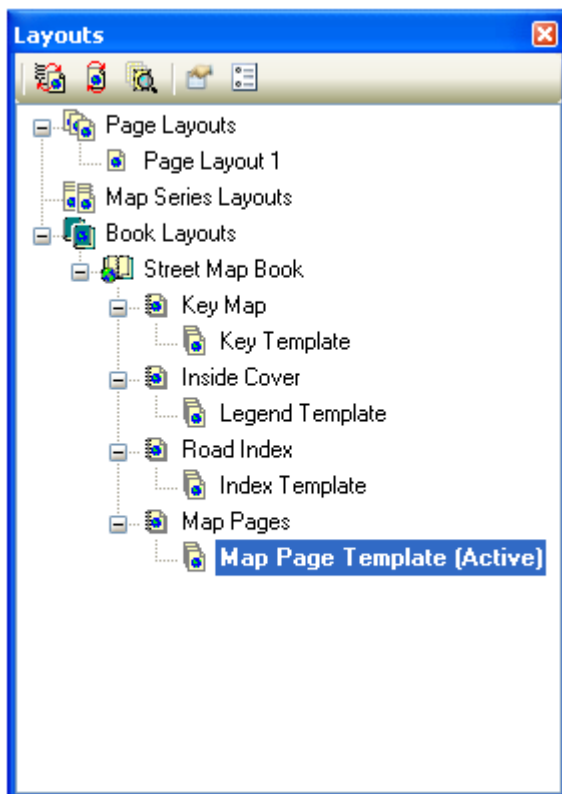

Before you installed the *MapLogic Layout Manager*, your ArcMap document was a single layout document. In other words, you were always working on a single printed map called a page layout. After installing the extension, your ArcMap document is a multi-layout document. You are no longer limited to a single layout in your ArcMap document (Mxd).

Also, we have added two new types of layouts to the document; the map series layout and the book layout. A map series layout is very similar to a regular layout except that it generates multiple pages at print time.

A map book layout is basically a collection of page layouts and map series layouts that are linked together in a single book. The key is that the items in a map book are linked. The different parts of a book are aware of each other and update themselves when something changes.

The Map Series Layout

As we mentioned earlier, a map series layout generates multiple pages at print time. A map series knows how to move the visible area of the map from one area to the next or to turn

different layers on and off for each page in the series.

The ability of a map series layout to update the visible area of the map is due to the fact that one or more of the Data Frames (map windows) in the layout is a Map Series Frame or a Thematic Series Frame. Map series frames and thematic series frames are new kinds of data frames that you can add to your layout once you've installed the *MapLogic Layout Manager*.

The Map Series Frame Index Layer

The number and order of pages in a map series frame and the location of each page is based on a layer in the map called an Index Layer. The Index Layer is a polygon (area) layer in your map where each polygon represents a page in your map series.

Here are some characteristics about an Index Layer:

- It must be a polygon layer.
- The polygons don't have to be rectangles. For example, you can use the boundary of each state as the Index Layer for an atlas of the United States. However, rectangular indexes often provide the best results.
- The polygons don't have to be the same size or the same shape.
- Not every polygon in the layer has to be a page in the map book.
- The layer need not be turned on; it just needs to be present in your map's table of contents.

The number of polygons in the Index Layer determines the number of pages in the series. If the layer has a definition query (see ArcMap Help for more information), then only those polygons that meet the conditions of the query are considered.

The *MapLogic Layout Manager* can use any polygon layer as an Index Layer.

The Map Book Layout

Just as a map series layout is an extension of a page layout, the map book layout is an extension of map series layouts.

A Map Book Document Can Have Multiple Sections

The first difference you will notice between a map book layout and any other layout is that a map book can have multiple sections. A section is a group of pages in the map book which display similar content. For example, if you are creating a road map book you might have a section containing the individual sheets of the map, while another section might contain an index of road names and the pages they appear on.

The location of any section in the map book determines the order in which it is printed and the page numbers that are assigned to it. *MapLogic Layout Manager* prints the map book from top down, so the very first page of the top most section in the list is page 1. Right-clicking on the name of a section in the map book provides the user with some tools to rearrange the sections as needed.

A Section Can Have Single Or Multiple Pages

Depending on the content of a section, it can have one or more pages. You define the contents of a section by creating one or more templates for that section and *MapLogic Layout Manager* handles the rest of the pages. For example, if your road map is going to be broken up over 20 sheets, you will set up the first sheet (its scale, grid style, etc.) and *MapLogic Layout Manager* will take care of the other 19 pages.

A Section Can Have Multiple Layouts (Pro License Required)

One important tool available to Pro license users is the ability to have multiple layouts for a section. For example, suppose you would like to have different layouts for the odd and even pages on the map. You can achieve this by inserting a new layout into the section and then setting the section properties to alternate back and forth between the two layouts.

New Elements You Can Add To Map Series And Book Layouts

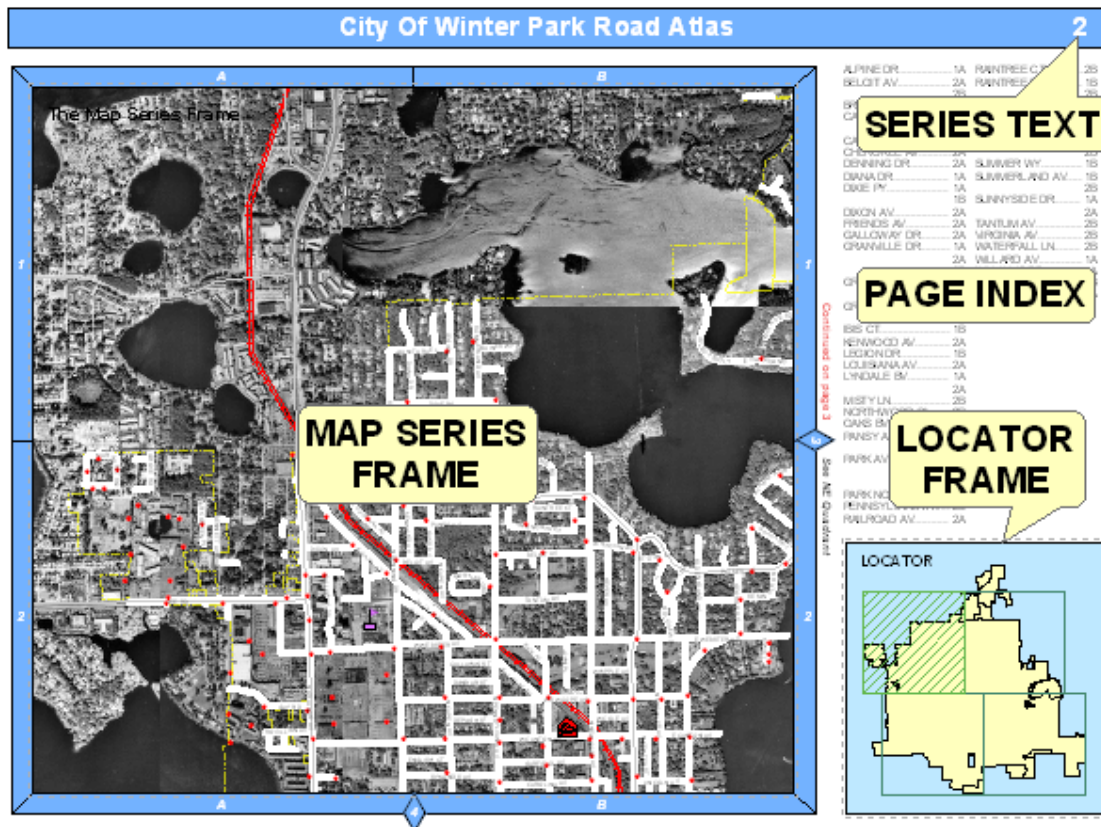

Earlier we mentioned the map series frame, which is a new element you can add to a layout to make it print over multiple pages. The *MapLogic Layout Manager* makes a number of new elements available to you when creating map series and books.

The above sample shows just a few examples of the types of elements you can add to a layout. Each element has its own purpose and properties. Each element knows how to update itself based on its properties, which is what makes the extension so powerful.

A Map Series Frame Breaks A Map Onto Multiple Pages Based On Different Map Extents

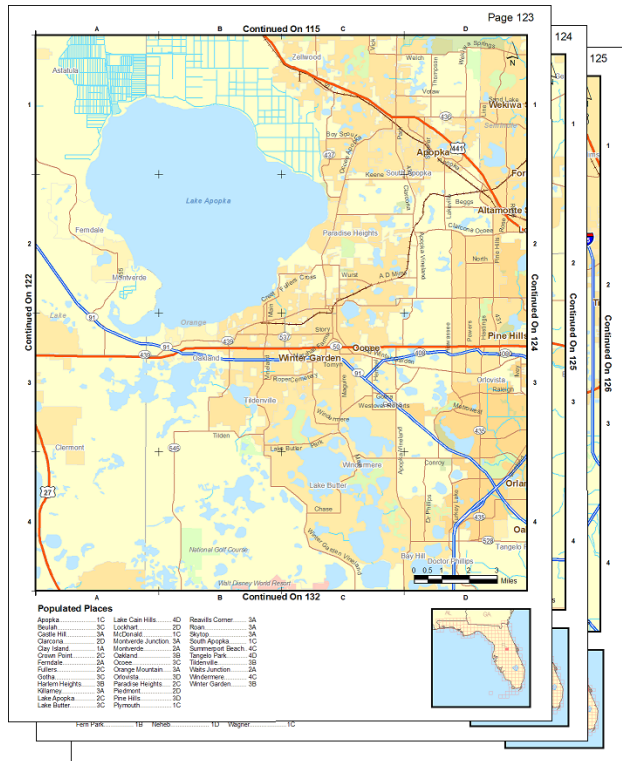

A map series frame is how you display areas of the map in a map series (similar to a data frame). However, unlike a data frame, a map series frame knows how to break the map onto multiple pages using the contents of a special polygon layer called the index layer. For example if your index layer is breaking your map into 20 pages, the map series frame will make the layout 20 pages long.

A Thematic Series Frame Creates Multiple Pages Based On Layer Visibility

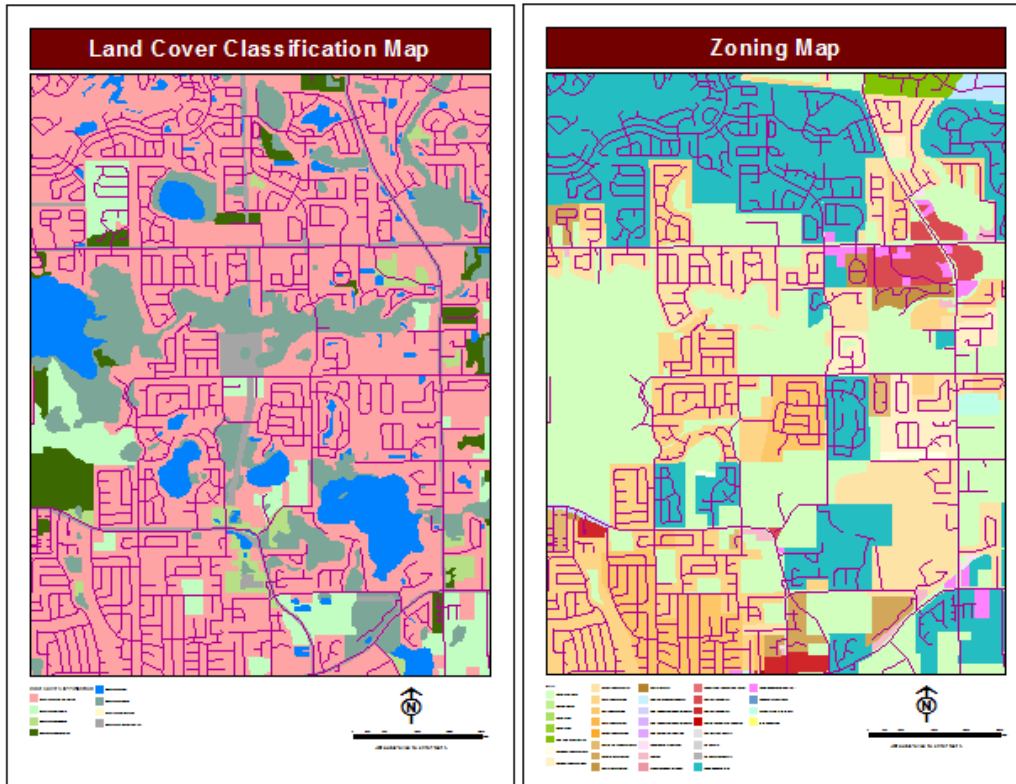

A thematic series frame is how you display different map themes (similar to a data frame). However, unlike a data frame, a thematic series frame knows how to create multiple pages using different layer themes that you setup for the map. For example, if you want to create a land use and a zoning map, you create two themes one of which turns on all the layers appropriate for a land use map, another which turns on all the layers appropriate for the zoning map.

A Series Locator Frame Shows Which Page Is Currently Being Displayed



A series locator frame shows you which part of the overall map is being displayed on the current page. For example, if you create a map book of U.S. States, you might want a small map of the entire United States on each page highlighting the location of the state that is currently being displayed. A series locator frame is designed for this purpose.

A Series Key Frame Shows The Page Number Of The Pages In A Map Series Frame

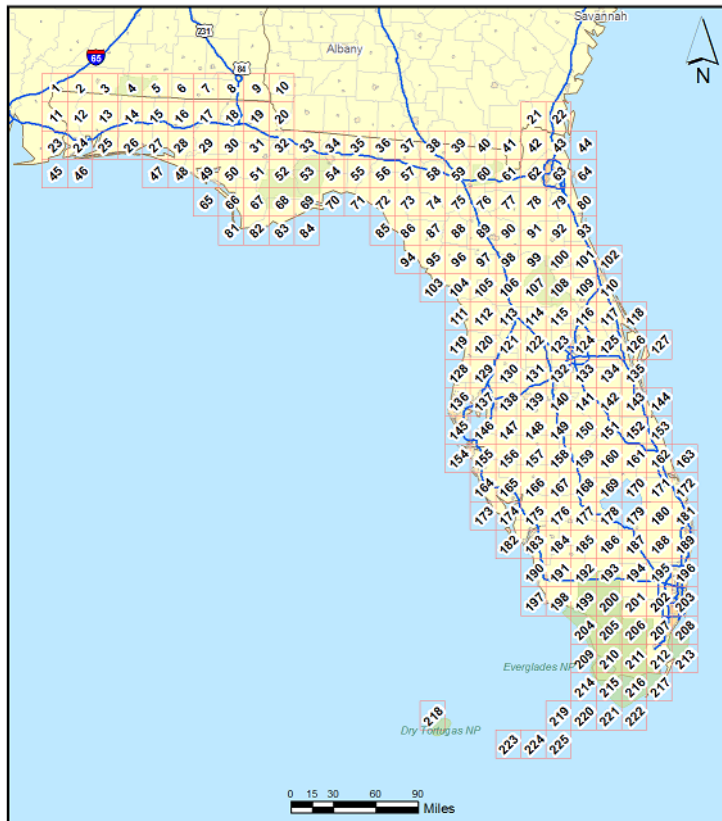

A Series Key Frame is used to create key maps. For example, you might want a map of the entire United States at the beginning of your map book showing the page number where each state can be found. A Series Key Frame was designed for this purpose.

A Detail Frame Will Generate Automated Detail Maps For The Map

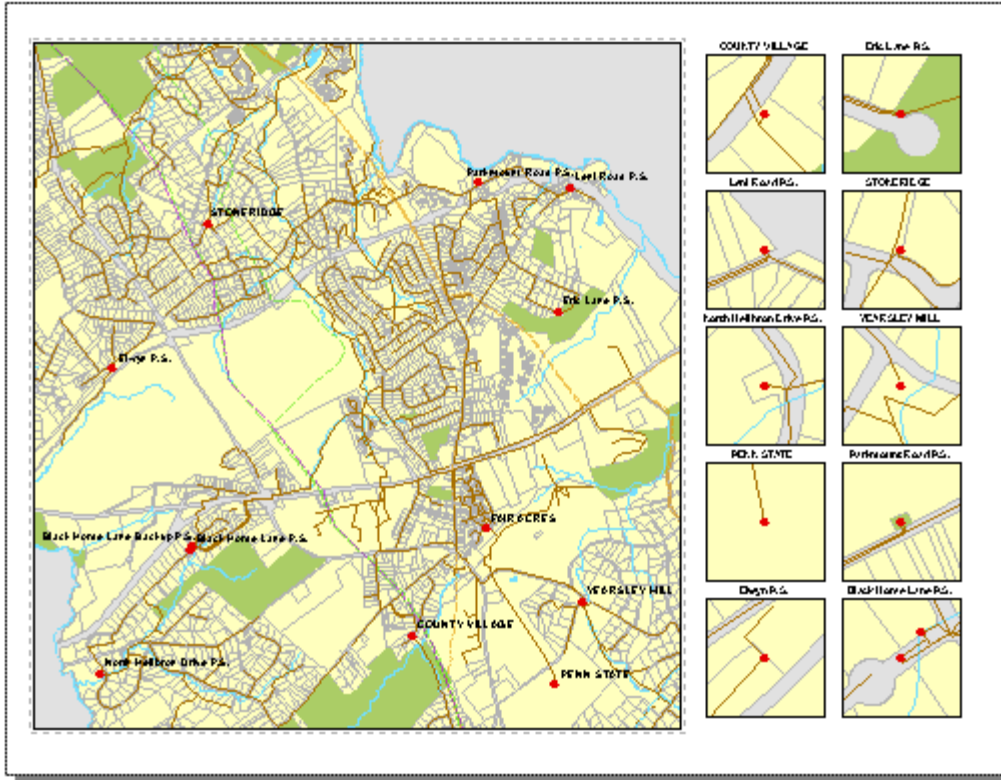

A Detail Frame is an area set aside on the layout for detail maps. Detail maps are created based on a user-selected layer. As the map moves from page to page, the detail frame will examine the layout to see if features from the selected layer are present on the visible extent of the map and automatically generate detail maps highlighting the location of the features.

A Dynamic Legend Element Displays Legend Items For The Visible Extent Of The Map

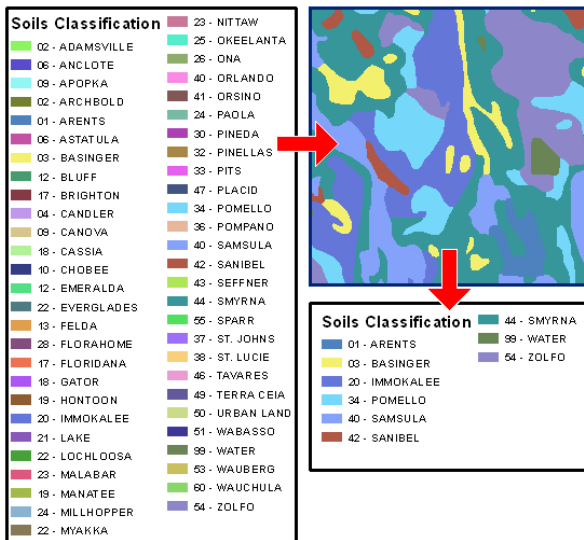

A Dynamic Legend will compare the ArcMap legend against the features that are currently on display on the map and only display the legend symbols pertaining to the visible map extent. As a map series moves from page to page, the legend updates to reflect changes on the map.

A Series Text Element Creates Text That Changes From Page To Page

Northeast Quadrant Seminole County, Florida

A Series Text Element is used to create dynamic text on the pages of a map book. For example, if each page of a map book is showing a unique Section, Township And Range, you may want to create a text box that shows what the Section, Township And Range values are on each page of the map book. If you have this information in your Index Layer, you can use the Series Text Element to create a text box that dynamically lists this information from page to page.

A Geo-Text Element Creates Text Based On The Attributes Of A Selected Layer

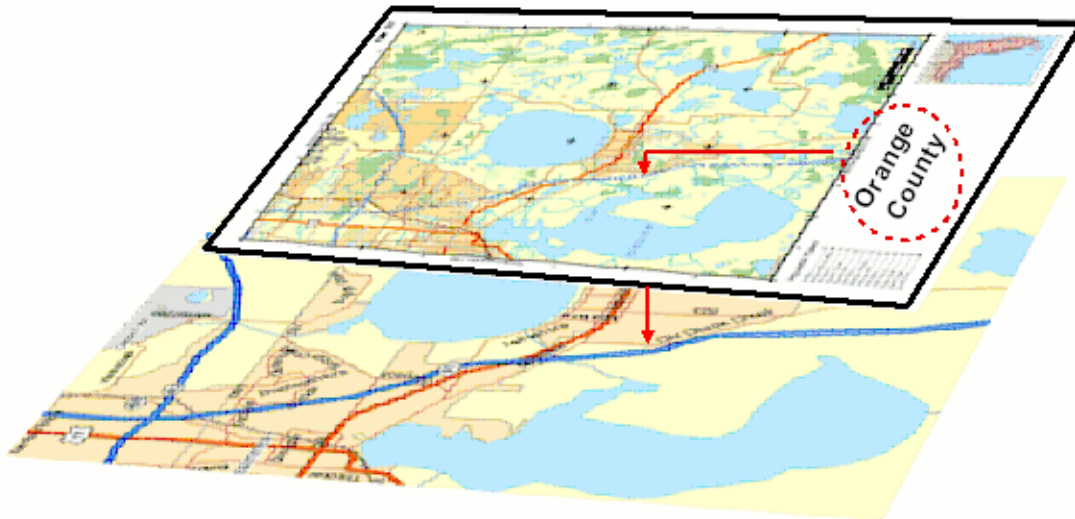

Geo-Text is similar to the Series Text element in the sense that the text element gets refreshed as you move from page to page in a series. However, unlike the Series Text which could only extract information from the attribute table of the Index Layer (grid layer), the Geo-Text element can extract information from any layer's attribute table.

For example, if the map series moves over a number of different municipalities and you would like a label on your map layout showing the name of the municipality you are currently on. With the Geo-Text element you can link the text label to the municipality layer and extract the name and place it as a label on the page layout.

A Page Index Element Indexes The Contents Of The Current Map Page

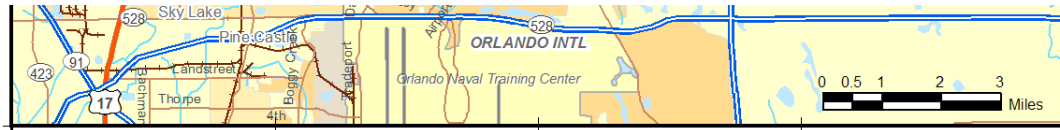

Populated Places

Aloma.....2B	Forest City.....1A	Oriente Gardens.....1A	Weathersfield.....1A
Altamonte Springs...1A	Gabriella.....2C	Orlando.....3A	Wekiwa Springs.....1A
Azalea Park.....3B	Goldenrod.....2B	Oviedo.....1D	Whites Landing.....1C
Belle Isle.....4A	Iowa City.....1D	Pine Castle.....4A	Winter Park.....2B
Bertha.....2C	Jamestown.....2C	Riverside Acres.....2A	Winter Springs.....1B
Casselberry.....1B	Jones Landing.....1D	Sanlando Springs...1A	
Clifton.....1C	Lake Charm.....1D	Sky Lake.....4A	
Conway.....3B	Lockwood.....3D	Slavia.....1C	
Eatonville.....2A	Longdale.....1B	Taft.....4A	
Edgewood.....4A	Longwood.....1B	Truck Corner.....1D	
Fairview Shores...2A	Maitland.....2A	Union Park.....3B	
Fairville.....2A	Morningside Park...4A	University Park.....3D	
Fern Park.....1B	Neheb.....1D	Wagner.....1C	

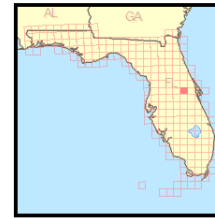

A Page Index Element is used to create indexes of features on the current map page. For example, if you are creating a road map book, you may wish to have a listing of where each road can be found on each page of the map book (for example, Main Street....B4). A Page Index Element must always be on the same layout as the map.

A Series Index Element Indexes The Contents Of An Entire Section

INDEX OF ROADS (ABBAY - CYPRESS)						5		
Street	Page	Grid	Street	Page	Grid	Street	Page	Grid
ABBEY RD	3	2B	DERWICK DR	5	1B	S CAPEH AV	4	1A
ALABAMA DR	2	2B	BETT MAR LN	2	1B	CARDINAL CT	2	1B, 2B
ALABAMA DR	3	2A	S BLAIRSHIRE CT	5	1B	CAROLINA AV	2	2B
ALBERTA DR	3	2A	S BLUE RIDGE RD	4	2B	CAROLINA AV	4	1A
ALEXA DR	5	2A	S BLUE RIDGE RD	5	2A	CAROLLEE LN	5	1A
ALEXANDER PL	4	1B	BONITA DR	3	2A	CARVER CT	2	2A, 2B
E ALOMA AV	3	2A, 2B	BONNIE BURN CT	4	1A, 1B, 2A, 2B	CARVER ST	2	2A, 2B
ALPINE DR	2	1A	BRAESAR DR	5	1A, 2A	CAVENISH RD	4	1A, 2A
ANCHORAGE CT	2	2B	BRANDYWINE DR	4	2B	N CENTER ST	2	2B
ANTONETTE AV	4	1B	BRECHIN DR	5	1A	N CENTER ST	4	1B
ANZLE AV	3	2A, 2B	BREWER AV	3	2A	S CENTER ST	4	1B
ARAGON AV	4	1A	BREWER AV	4	1B	CHARTELY AV	3	1A
ARJAY WY	4	2B	BREWER AV	5	1A	CHAPMAN AV	4	1B
ARJAY WY	5	2A	BRAWWOOD DR	4	2B	CHAPMAN CT	5	2A
ARLINGTON PL	4	1A	BRODEPORT DR	5	2A	CHASE AV	4	1B
AUDUBON LN	4	1B	BROADVIEW AV	4	1A	CHASE LANDING WY	5	2A
AUDUBON LN	5	1A	BROCK ST	2	1A, 1B	CHELTON CT	4	2B
AZALEA LN	4	1A	BROOKSHIRE AV	5	1B	CHEROKEE AV	2	2A
AZALEA PL	3	1A	BRUCE PL	4	1A	CHEROKEE LN	2	2B
B			BRYAN AV	3	2A, 2B	CHEROKEE LN	3	2A
BALCH AV	4	1A	BUCKINGHAM RD	4	1A, 2A	CHESTNUT AV	3	1A, 1B
BALFOUR DR	3	2B	BUNGALOW AV	4	1A	CLARENDON AV	4	1A, 1B
BALFOUR DR	5	1B	BURKS CT	5	1A	COCHISE BL	3	1A
BALMORAL RD	5	1A	S BURNING TREE CT	5	2B	E COLDSFREAM DR	5	1B
BANCHORY RD	5	1A, 1B	S BURNING TREE LN	5	2B	W COLE AV	2	2B
BARCELONA WY	4	1A, 2A	BYRON RD	3	2B	COLLEGE PT	4	1B
BARKER DR	5	2A	C			E COWS TOCK AV	4	1B
BARNUM AV	4	1A	CADY WY	5	1A, 1B	W COWS TOCK AV	4	1A, 1B
BEACHVIEW AV	4	1A	CALLAHAN ST	2	2B	CORTLAND AV	3	2A
BELL PL	3	2B	CAMELIA AV	4	2A	CORTLAND AV	5	1A
BELLEWOOD DR	5	2B	CANTERBURY RD	4	1A, 2A	COUNTRY CLUB DR	2	2A
BELOF AV	2	2A, 2B	E CANTON AV	2	2B	DOVEY CV	4	2B
BENJAMIN AV	2	2A	W CANTON AV	2	2A, 2B	GREEKS EDGE	5	1A
BENMORE DR	5	1A	N CAPEH AV	2	2B	GRIFPER AV	4	1A
BENNETT AV	2	2A	N CAPEH AV	4	1A	CYPRESS AV	4	1A
BERRSHIRE AV	4	2A				CYPRESS LN	3	1A

A Series Index Element is used to create indexes of features on your map pages. For example, if you are creating a road map book, you may wish to have a listing of where each road can be found in the map book (for example, Main Street....Page 2 B-4). Depending on how many listings there are, a Series Index Element can occupy one or more pages.

Two-Sided Map Book Setup And Printing

Another basic difference between *MapLogic Layout Manager* and the rest of ArcMap is the ability to setup and map book for printing on both sides of a page (Pro license required). Obviously the number of printers that can print on both sides of a page are not many, and there are probably no plotters that can print on both sides of your paper. *MapLogic Layout Manager* can't actually send a command to a printer to print something on a page and then flip the page over and print on the other side of the page. However, it does properly setup your map book so that you could manually print to both sides of the paper or photocopy onto both sides of a page. You do this by setting up two different layouts for a section and then telling the extension to alternate between the two.

Where To Go From Here?

This section has provided you with a basic overview of the conceptual framework for the *MapLogic Layout Manager* and some key capabilities and features as well as some important information about using the software's user interface. Hopefully, the user will have an overall understanding of how things are organized in *MapLogic Layout Manager* and the basic components of map series and books. In the following sections we will provide much more detailed instructions on how to setup, customize and print page, series and book layouts.

Keep in mind that this is not a tutorial. If you would like step by step instructions on setting up map series and books, please refer to the *Getting Started With MapLogic Layout Manager* document.

Working With Expressions

One of the key features of the *MapLogic Layout Manager* is that no text label in a map series or map book is ever hardwired. Whether the label is a page number, a page title, a listing in a series index, or any other text item in the map book, you determine the contents of that label by composing an expression for it.

Why use an expression? Well this allows you to have total control over what the label says. For example, by default the adjacent page label expression is “See Page \$\$ADJACENT_PAGE_NUMBER”. The actual label might look like “See Page 3”. Suppose you prefer the label to say “Go To 3”. All you would need to do is to change the expression to say “Go To \$\$ADJACENT_PAGE_NUMBER”.

Although there is a default expression for every text label that the extension creates, you will probably want to learn how to modify these labels to best meet your requirements.

All expressions are created using the MapLogic Expression Builder Dialog. Whenever you see a label expression on any of our dialogs, you will see an **Expression** button next to it which brings up the expression builder dialog.

The MapLogic Expression Builder Dialog

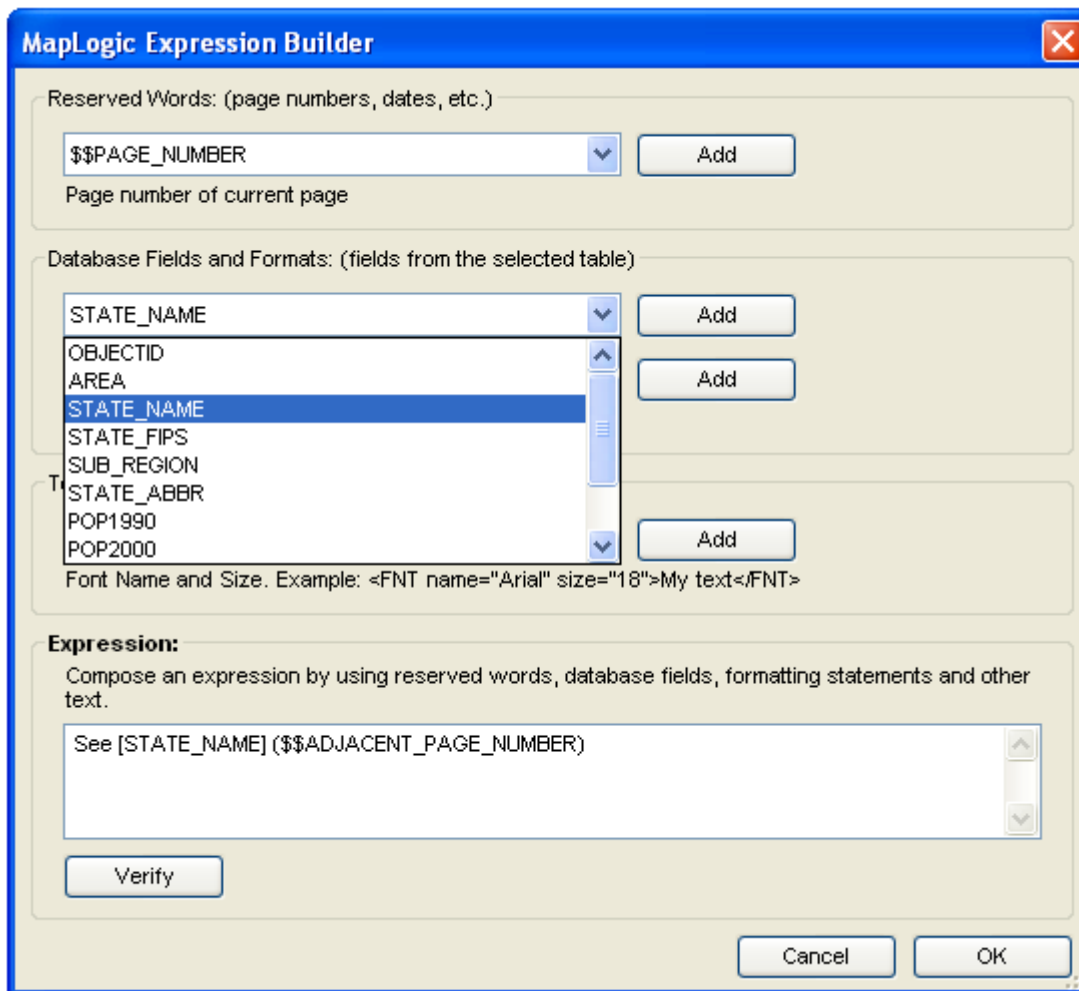

The Expression dialog lets you build an expression from which a label is created. This dialog is divided into four areas:

1. The reserved words
2. The database fields and field formatting statements
3. The text formatting tags
4. The expression

The label expression is a coded by combining reserved words, database fields, formatting statements and other text into a statement which the tool can understand. Fortunately the coding rules are very simple and the tool does most of the work for you.

Reserved Words

Anytime you see an item in an expression that starts with \$\$, you are looking at a reserved word. A reserved word is a word that the extension understands and substitutes for an appropriate value. For example, “See Page \$\$ADJACENT_PAGE_NUMBER” will be translated into a label that might look like “See Page 3”.

Depending on what item you are creating an expression for, different reserved words will be presented to you to choose from. Select a reserved word from the list, and a short description of the meaning of the word will appear below it.

The following is a list of available reserved words:

General

\$\$BOOK_NAME – The name assigned to a map book
\$\$BOOK_PAGE_COUNT – The total number of pages in a map book
\$\$DATE – Today's date formatted according to your computer's default date format
\$\$DATE_LONG – Today's date formatted according to your computer's long date format
\$\$DATE_MEDIUM – Today's date formatted according to your computer's medium date format
\$\$DATE_SHORT – Today's date formatted according to your computer's short date format
\$\$PAGE_NUMBER – Current page number
\$\$PROJECT_DRIVE – The drive letter where the MXD is located
\$\$PROJECT_NAME – The MXD file name
\$\$PROJECT_FULLNAME – The MXD file name and full path to where its located
\$\$PROJECT_PATH – The full path name to where the MXD is located
\$\$SECTION_NAME – The name assigned to the current section
\$\$SECTION_PAGE_COUNT – The total number of pages in the current section
\$\$TEMPLATE_NAME - The name assigned to the current template layout
\$\$TEMPLATE_PAGE_COUNT - The total number of pages in the current template layout
\$\$TIME_LONG – Current time formatted according to your computer's long time format
\$\$TIME_MEDIUM – Current time formatted according to your computer's medium time format
\$\$TIME_SHORT – Current time formatted according to your computer's short time format

Indexing Location Of Features In Map Series

\$\$CENTERX – The X coordinate of the center point of the feature being indexed
\$\$CENTERY – The Y coordinate of the center point of the feature being indexed
\$\$FRAME_NAME – The name of the map series frame being indexed

Map Series Frames

\$\$ADJACENT_PAGE_NUMBER – The page number of the page adjacent to the current page
\$\$ADJACENT_PAGE_TOP – The page adjacent to the top edge of the current page
\$\$ADJACENT_PAGE_BOTTOM – The page adjacent to the bottom edge of the current page
\$\$ADJACENT_PAGE_LEFT – The page adjacent to the left edge of the current page
\$\$ADJACENT_PAGE_RIGHT – The page adjacent to the right edge of the current page
\$\$ADJACENT_PAGE_TOP_LEFT – The page adjacent to the top left corner of the current page
\$\$ADJACENT_PAGE_TOP_RIGHT – The page adjacent to the top right corner of the current page
\$\$ADJACENT_PAGE_BOTTOM_LEFT – The page adjacent to the bottom right corner of the current page
\$\$ADJACENT_PAGE_BOTTOM_RIGHT – The page adjacent to the bottom left corner of the current page
\$\$ADJACENT_PAGE_TOP_ALL – All pages adjacent to the top edge of the current page
\$\$ADJACENT_PAGE_BOTTOM_ALL – All pages adjacent to the bottom edge of the current page
\$\$ADJACENT_PAGE_LEFT_ALL – All pages adjacent to the left edge of the current page
\$\$ADJACENT_PAGE_RIGHT_ALL – All pages adjacent to the right edge of the current page
\$\$ADJACENT_PAGE_ALL – All pages adjacent to the current page on all sides

Page Index and Series Index

\$\$COLUMN – The frame's grid column location of the feature being indexed
\$\$DOTS – Expand the text in a column to the column width using dots (i.e. Main St.....Pg 3)
\$\$ROW – The frame's grid row location of the feature being indexed

Series Text

\$\$FIRST_3CHAR – First 3 characters of first listing on current page (must be linked to series index)

\$\$FIRST_CHAR – First character of first listing on current page (must be linked to series index)

\$\$FIRST_LISTING – listing on current page (must be linked to series index)

\$\$FIRST_WORD – First word of first listing on current page (must be linked to series index)

\$\$LAST_3CHAR – First 3 characters of last listing on current page (must be linked to series index)

\$\$LAST_CHAR – First character of last listing on current page (must be linked to series index)

\$\$LAST_LISTING – Last listing on current page (must be linked to series index)

\$\$LAST_WORD – First word of last listing on current page (must be linked to series index)

Geo-Text

\$\$MAPX – Geo-Text query point's X coordinate (in map units)

\$\$MAPY – Geo-Text query point's Y coordinate (in map units)

Thematic Series Frames

\$\$THEME_NAME – The name of the currently active theme

\$\$CUSTOM_TEXT_1 – Active theme's custom text 1

\$\$CUSTOM_TEXT_2 – Active theme's custom text 2

\$\$CUSTOM_TEXT_3 – Active theme's custom text 3

\$\$CUSTOM_TEXT_4 – Active theme's custom text 4

Detail Frames

\$\$DETAIL_NUMBER – The number of the current detail map

If there are no reserved words available for an expression, the area is grayed out.

You can add a reserved word to your expression by selecting it and clicking the **Add** button.

Database Fields

The database fields area displays all the available database fields for the expression you are building. It is the information from these fields that are extracted and placed in the text label. Geometry (shape) and Blob fields cannot be used in a label expression.

Database field names are always enclosed in square brackets “[]”. For example, a field called "State_Name" would be written as *[State_Name]*.

You can add a field to the label expression by selecting it and clicking the **Add** button. If there are no database fields available for an expression, the area is grayed out.

Formatting Statements

Formatting statements allow you to modify the information extracted from database fields. For example, you might want to round a numeric value, or change text to upper case, or change the way a date is displayed.

Select any formatting statement from the list and a short description will appear on the dialog explaining what the statement does.

After you have selected a formatting statement, click **Add** to add the formatting to the expression. The tool will make sure the information is added using the correct expression coding syntax.

For example: `[Population1990].Round(0)`

A formatting statement that is mismatched with the field type is ignored. For example, if you attempt to change the number of decimals on a text field, it will be ignored.

Formatting statements are added after the field with only a "." between the two (for example, `[State_Name].UCase`).

You can apply multiple formatting statements to a field by adding them one after the other. Formatting statements will be applied to the value of the field starting from the left and moving to the right. For example, `[State_Name].UCase.LCase` will result in a lower case label because the LCase statement was the last formatting statement.

Some examples of formatting statements are:

Using the layer: *US States*

Using the legend label text definition: `[State_Name].UCase`

Would result in the following label in your legend for the state of Florida: *FLORIDA*

Using the layer: *US States*

Using the legend label text definition: `[State_Name].Replace("A","IAN").UCase`

Would result in the following label in your legend for the state of Florida: *FLORIDIAN*

The following is a list of all available formatting statements:

Abs - Absolute value of a number. For example: `-3.Abs = 3`

FormatCurrency - Number formatted to system currency. For example: `100.FormatCurrency = $100.00`

Format(Instructions) - The Format function converts a value to a text string and gives you control over the string's appearance. For example, you can specify the number of decimal places for a numeric value, leading or trailing zeros, currency formats, and portions of the date. Format is a very powerful statement and can do many different things.

The instructions for the Format statement can be one of many named formats or a user defined instruction.

Named Formats:

General Number - Shows numbers as entered.

Currency - Shows negative numbers inside parentheses.

Fixed - Shows at least one digit.

Standard - Uses a thousands separator.

Percent - Multiplies the value by 100 with a percent sign at the end.

Scientific - Uses standard scientific notation.

General Date - Shows date and time if expression contains both. If expression is only a date or a time, the missing information is not displayed.

Long Date - Uses the Long Date format specified in the Regional Settings dialog box of the Microsoft Windows Control Panel.

Medium Date - Uses the dd-mmm-yy format (for example, 03-Apr-93)

Short Date - Uses the Short Date format specified in the Regional Settings dialog box

of the Windows Control Panel.

Long Time - Shows the hour, minute, second, and "AM" or "PM" using the h:mm:ss format.

Medium Time - Shows the hour, minute, and "AM" or "PM" using the "hh:mm AM/PM" format.

Short Time - Shows the hour and minute using the hh:mm format.

Yes/No - Any nonzero numeric value (usually - 1) is Yes. Zero is No.

True/False - Any nonzero numeric value (usually - 1) is True. Zero is False.

On/Off - Any nonzero numeric value (usually - 1) is On. Zero is Off.

Beyond the named formats, you can also create custom formats using syntax that the Format statement understands. The following examples of user defined formats assume that the country in the Windows Control Panel is set to "English (United States)."

Format("00000.00") will result in a number like *08315.40*

Format("#####.##") will result in a number like *8315.4*

Format("##,##0.00") will result in a number like *8,315.40*

Format("\$##0.00") will result in a number like *\$315.40*

Format("0.00%") will result in a number like *700.00%*

Format("m/d/yy") will result in a date like *1/27/93*

Format("dddd, mmmm dd, yyyy") will result in a date like *Wednesday, January 27, 1993*

The Format statement is based on the Visual Basic Format function and can do many things. For more information on how Format works, visit the Microsoft website for this function at:

<http://msdn.microsoft.com/library/default.asp?url=/library/en-us/vblr7/html/vafctformat.asp>

FormatNumber(0) - Sets number of decimal places for a numeric value. For example: 2.53.FormatNumber(4) = 2.5300

LCase - Sets all characters in a string to lower case. For example: "Hello World".LCase = "hello world"

Left(0) - Returns left x number of characters in a string. For example: "Hello World".Left(2) = "He"

LTrim - Removes spaces to left of string. For example: " Hello World".LTrim = "Hello World"

Mid(0,0) - Returns the middle x number of characters at position y. For example: "Hello World".Mid(7,3) = "Wor"

Replace(Search,Replace) - Search and replace text in a string. For example: "Hello World".Replace(o,xx) = "Hellxx Wxxrld"

Right(0) - Returns the right x number of characters. For example: "Hello World".Right(2) = "ld"

Round(0) - Rounds a number to decimal x places. For example: 2.67.Round(0) = 3

RTrim - Removes spaces to right of a string. For example: "Hello World ".RTrim = "Hello World"

Spaces(0) - Inserts spaces between characters of a string. For example: "GIS".Spaces(3) = "G I S"

Trim - Removes spaces from both sides of a string. For example: " Hello World ".Trim = "Hello World"

UCase - Sets all characters in a string to upper case. For example: "Hello World".UCase = "HELLO WORLD"

Text Formatting Tags

Text formatting tags are HTML-like tags supported by ArcGIS for modifying text styles of portions of your labels. These change the text font, whether its bold or italics, the character spacing and so on. Select any formatting tag from the list and a short description will appear on the dialog explaining what the statement does. For more information on text formatting tags, refer to your ArcMap documentation. After you have selected a formatting statement, click **Add** to add the formatting to the expression.

The Label Expression

The expression text box is where the code for the label expression is composed. Although you can select items from the available lists and click the **Add** buttons to create the expression, you can also type the expression directly in this text box. An expression is composed by combining database fields, formatting statements and other text. Any text entered in the text box that the tool can't interpret as a database field or formatting statement is treated as plain text.

For example: *Population: [Population1990].Round(0)*

Will result in a symbol label that will look something like: *Population 874923*

Verifying That An Expression Is Correct

Once you have created an expression, you can test whether it is using the correct syntax by clicking on the **Verify** button. The Expression Builder dialog will examine the expression and prompt you with a response. If the expression contains a syntax error, you will be prompted with the nature of the error. For example,

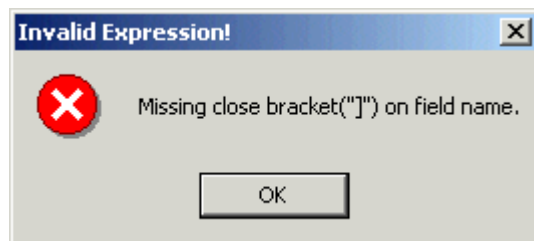

If the expression is valid, detailed information about how the tool is interpreting your expression is presented. For example,

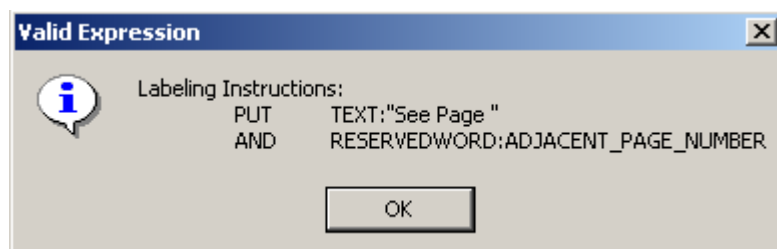

Saving The Expression

Once you have created the expression you like, click the OK button to save it.

Quickly Generating A Map Series Or Map Book

Generating a map book or map series using MapLogic Layout Manager is a multi-step process with numerous options and settings at each step. However, MapLogic Layout Manager also includes a wizard which can create a map series or book with only a few quick selections. The wizard automates the entire process using the most commonly selected options and settings.

The Book Wizard

The Book Wizard will create a map series or book using the most commonly used options. In order to create the map series or book you will need to have an index layer loaded into the active map. This is the polygon layer in which each polygon represents the boundary of a page in the series.

Keep in mind that there are many more options available in MapLogic Layout Manager for every step of the book creation process. The Book Wizard also includes information on how to access the options available on each step of the process.

You can open the Book Wizard by selecting **Tools > Book Wizard...** from the MapLogic Layout Manager toolbar.



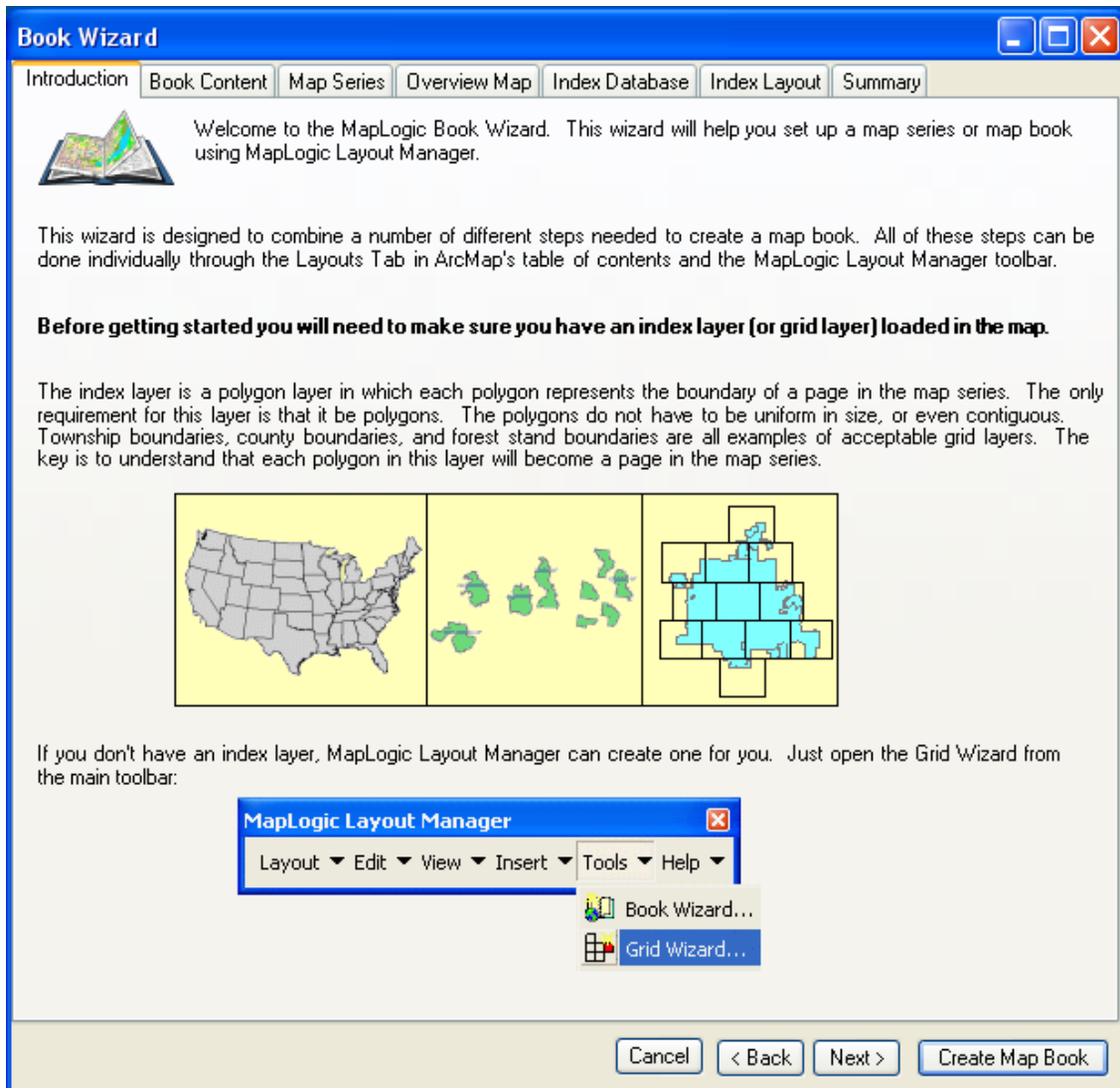

The Book Wizard dialog is designed to make the process of creating a map book or map series quick and easy by including extensive help and visuals.

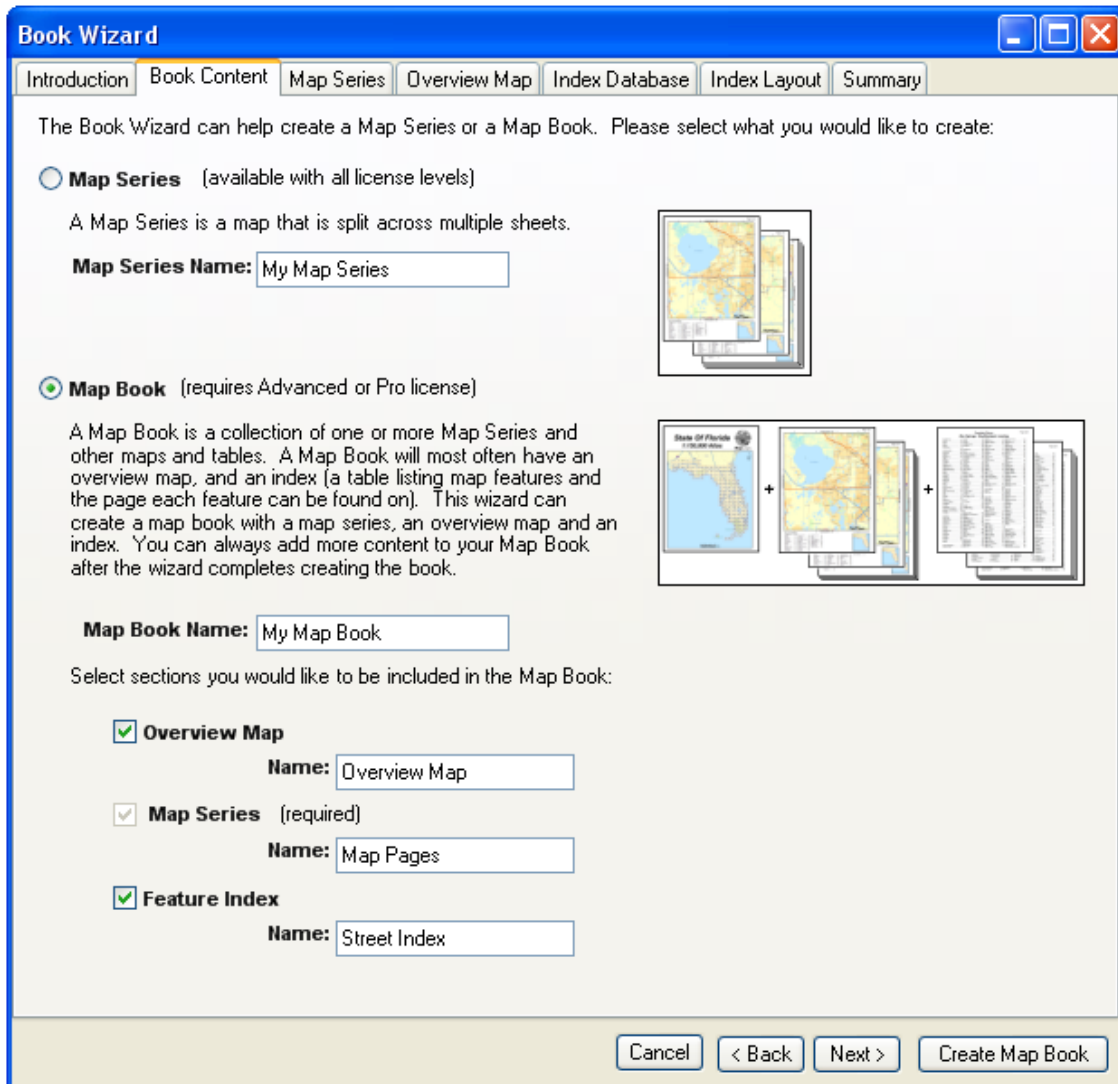

The first option is to choose whether you are creating a map series or a map book. As can be seen, a map book is a map series that also includes an overview map and an index of features (for example a street index). While the map series is available at all license levels, you need an Advanced or Pro license to generate a map book.

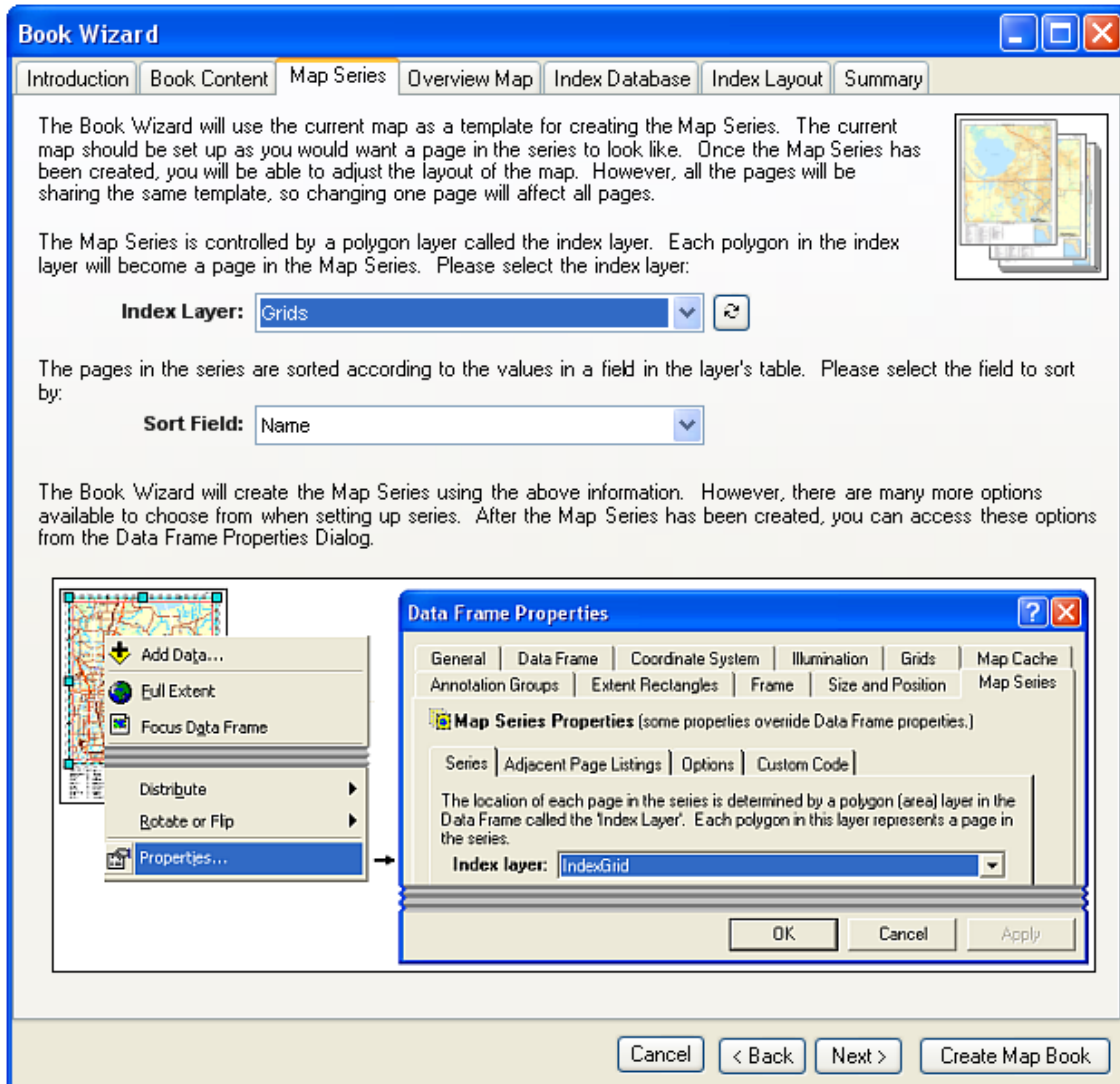

The index layer is necessary to create a map series or book. The polygons in the index layer will become pages in the series. The sort field determines the order by which the pages are added to the series.

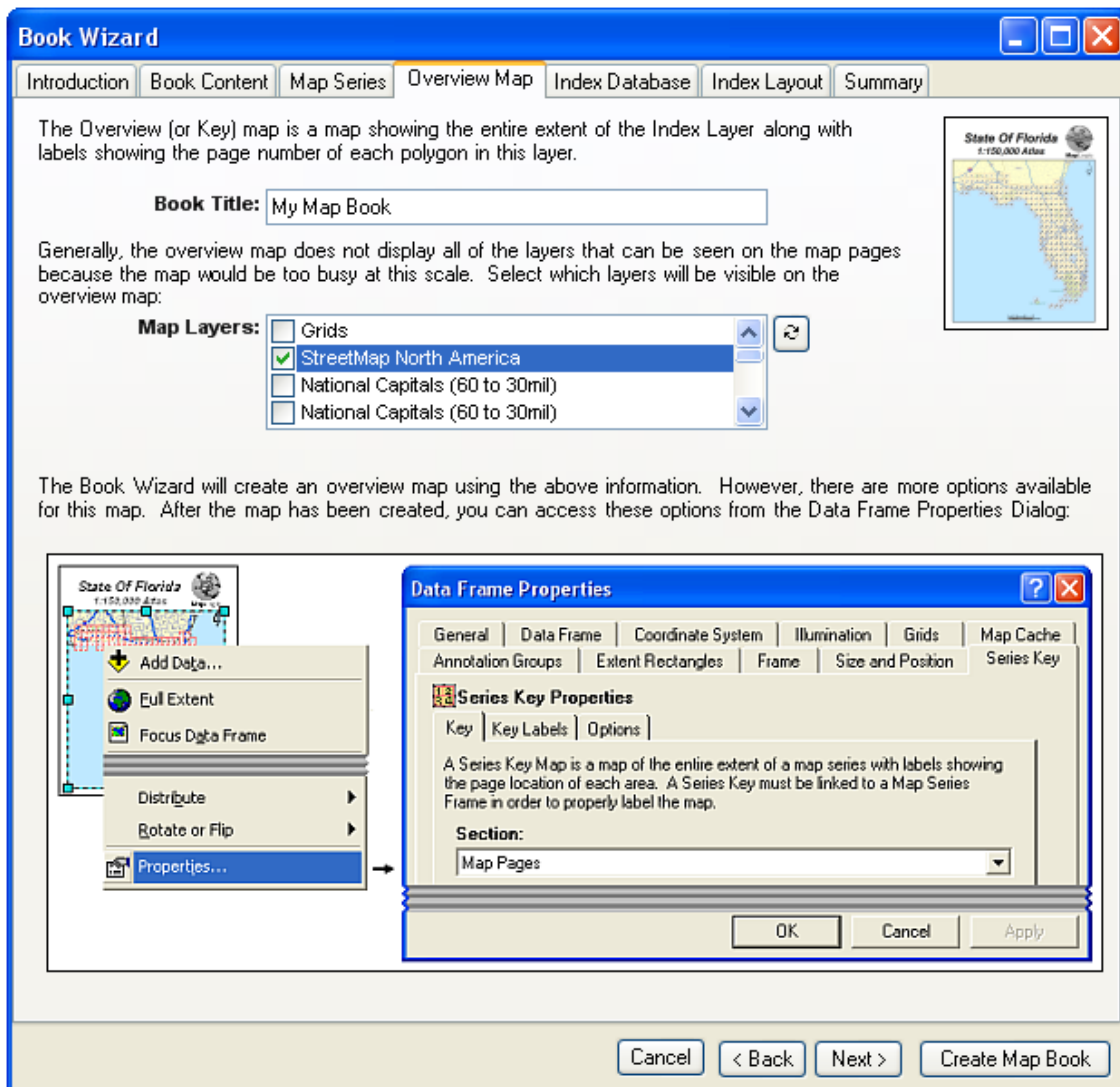

If you are creating a map book, the software can automatically generate an overview map for the book.

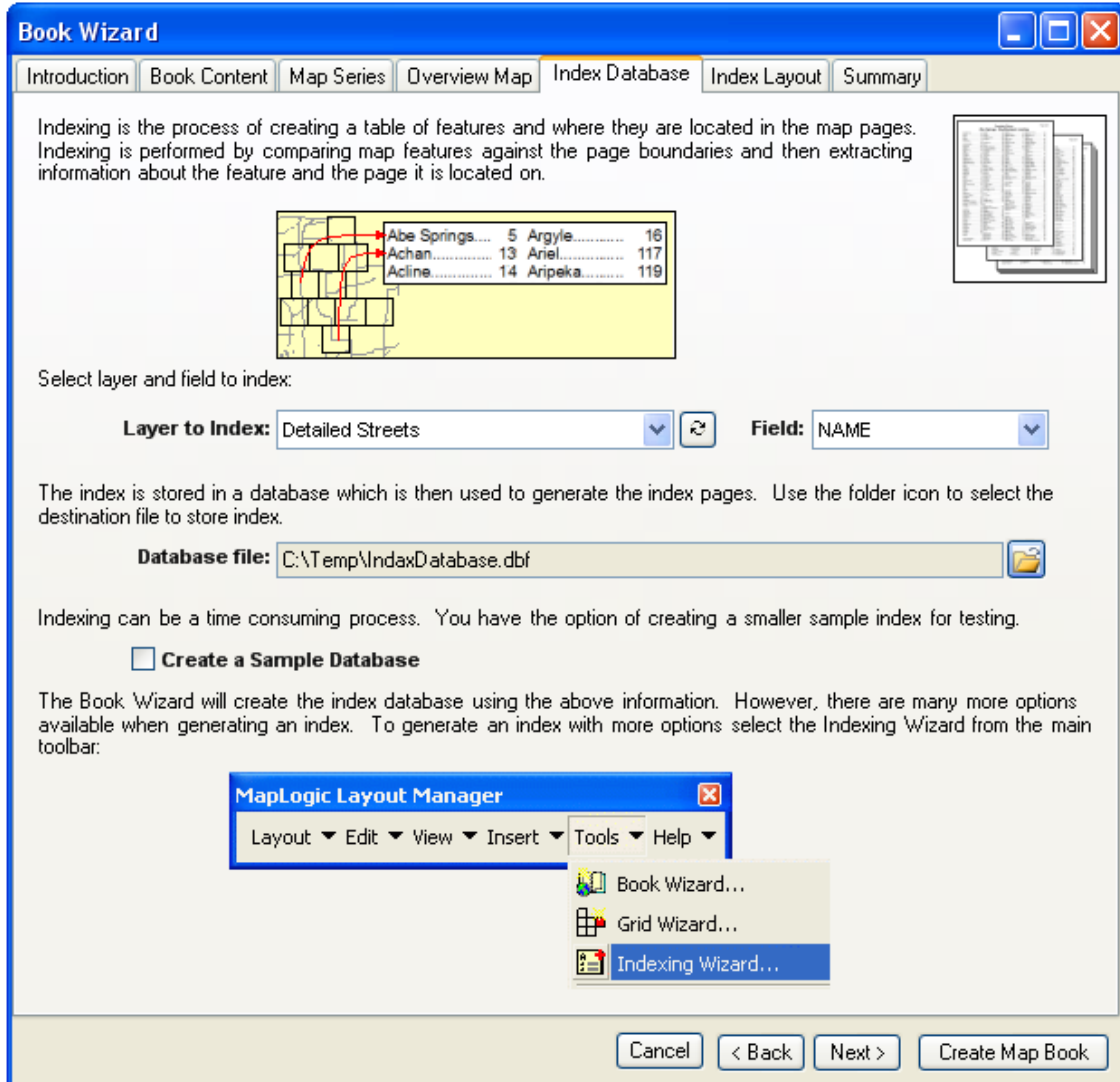

If you are generating a map book, the software can also index a layer and add a table to the end of the book listing the location of features in the book. A street index is the most commonly generated index. In order to create an index, you will need to select a layer to index and the field from that layer to include in the index.

As part of the indexing process, the software needs to store its results in a database which will later be used to generate the table. Use the folder tool to select a destination for the index database.

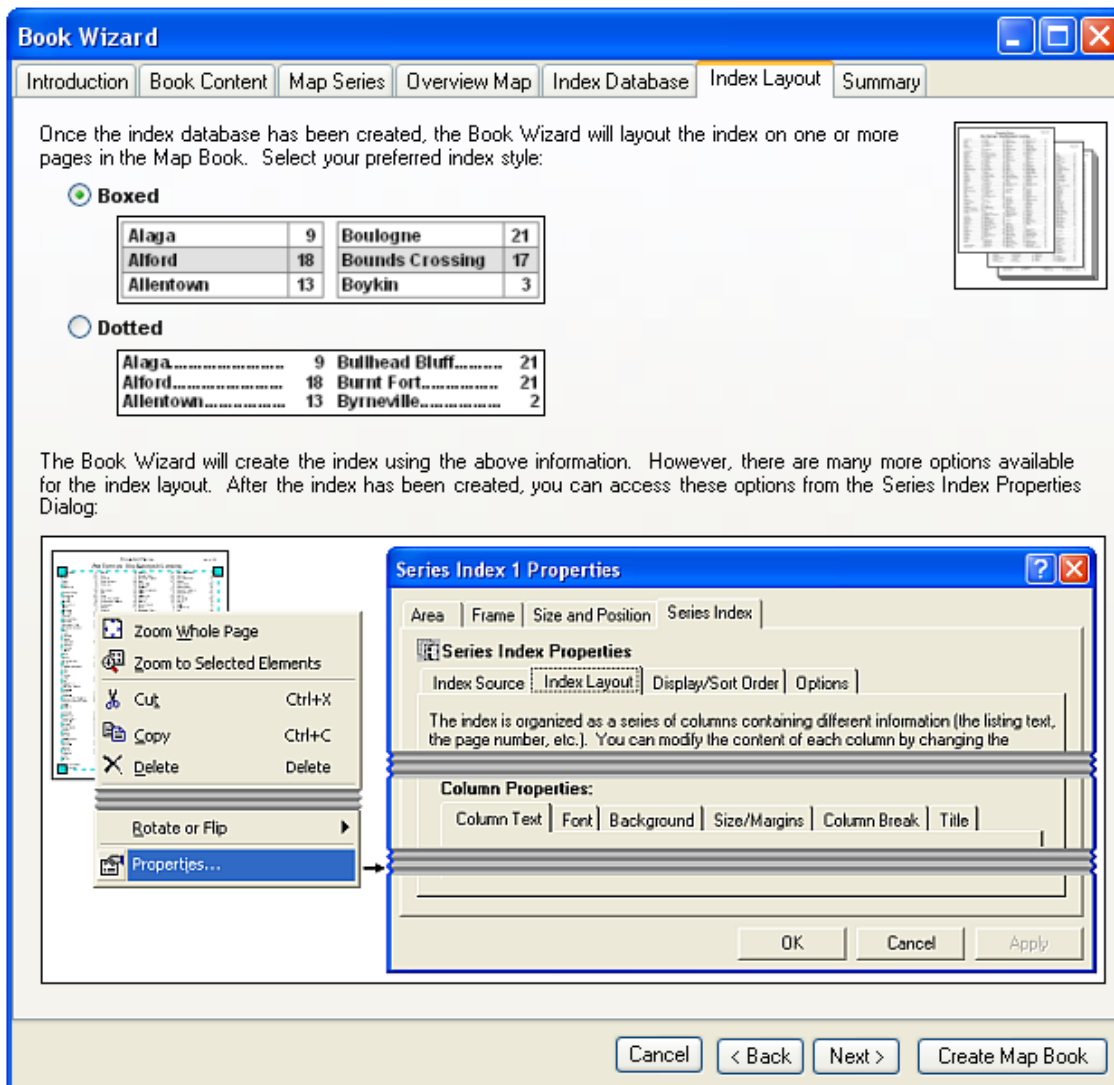

The wizard offers two options for the layout of the index. Keep in mind that, as with all other steps in the process, there are many more options available beyond the choices presented by the Book Wizard.

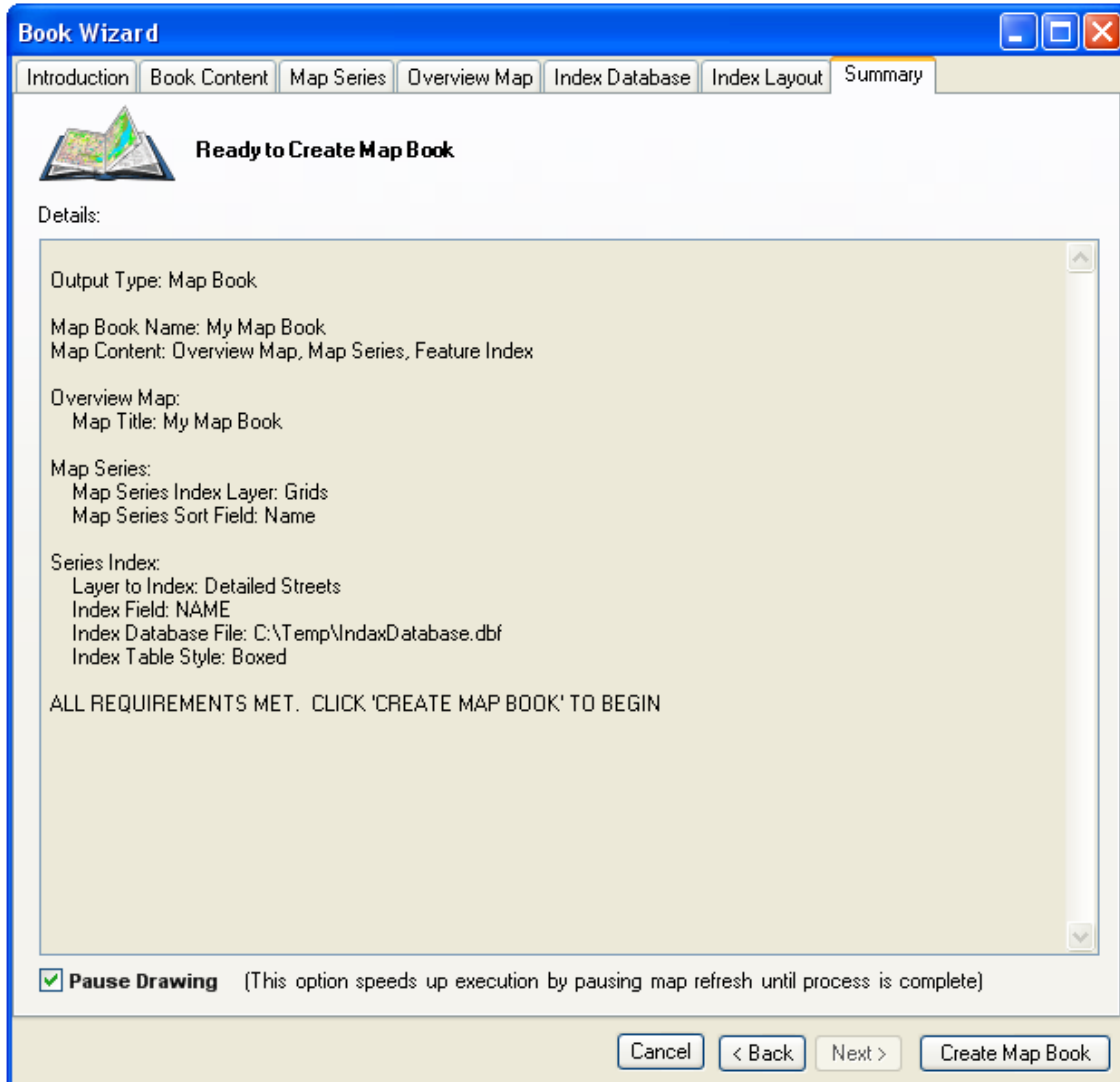

Once you have selected all the necessary options on the book wizard, click the **Create Map Book** button to generate the map series or book. The summary window will update you as each step in the process is completed.

Creating Map Series Index Layers

The ability of *MapLogic Layout Manager* to create a map series is based on the Index Layer. As we mentioned earlier, the Index Layer is a polygon layer that contains all the information needed to break the map apart into multiple pages. Essentially, polygons within your Index Layer represent pages on your map book.

The *MapLogic Layout Manager* can use any polygon layer as an Index Layer. The extension provides you with a wizard that creates grid and linear index layers for you. If the tools provided by the extension don't meet your requirements, you can always create your own Index Layer using the layer creation and editing tools provided by ArcMap.

The Grid Wizard

The Grid Wizard provides tools which allow you use a number of different methods to generate a grid layer. Grids can cover an area, follow a line, follow the extent of map features or even entered manually. Additionally, the resulting grids can be edited, moved, merged or split. You can preview your results on the map before committing the grids to a shapefile or feature class.



Grid an Area

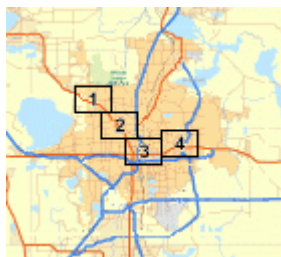

Follow a Line

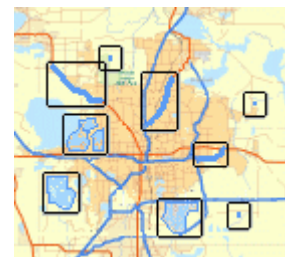

Map Feature Extents

You can create a grid index layer by selecting **Tools > Grid Wizard...** from the MapLogic Layout Manager toolbar.

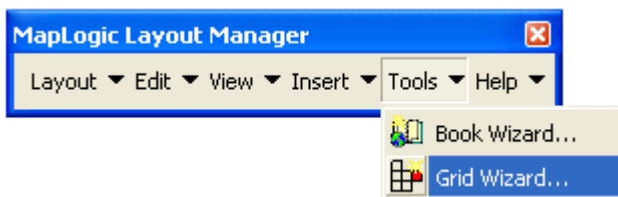

The process of creating an Index Layer using the Grid Wizard is to use one or more of the grid tools available on the wizard to populate the Grid List. The grid list is essentially a list of rectangles. For each rectangle there is a set size and position and, optionally, a name, scale and rotation.

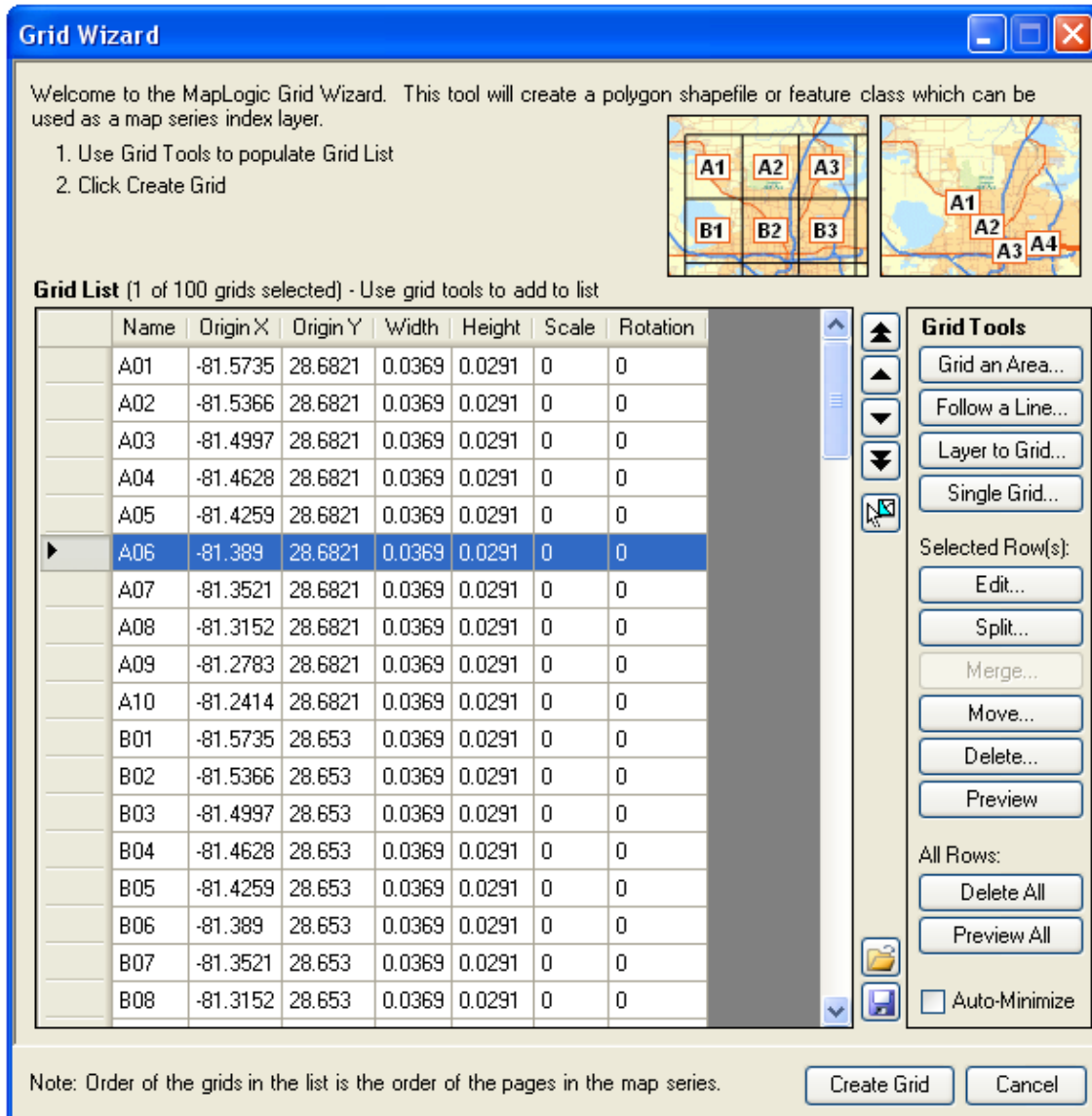

Grid An Area

The most common type of grid used in a map series is to take a large area and split it into uniform smaller pieces.



The Grid an Area tool can be used to easily generate this type of grid. In order to create the grid the software needs to know:

1. The extent of the grid
2. The size of each grid cell
3. The order of the grid cells
4. Rules for limiting grid placement (optional)
5. Rules for naming grid cells (optional)

To begin the process of creating an area grid click the **Grid an Area** button. The tool will appear at the bottom of the wizard.

Grid Extent

The grid extent is the limit of the area for which you want to create a grid index layer for. You can type in the coordinate limits of the extent, click on the **Full Extent** button to select the area covered by all layers in the map, click on the **Current Extent** button to select the area of the map that is currently visible or use the rectangle tool to draw the extent on the map.

By default the current visible extent of the active map is selected for the grid extent.

Grid Size

Once you have determined the area you are going to make a grid for, you need to tell the wizard what the size of each grid cell should be. You can set the cell size automatically or in page units or map units.

To set the size automatically, you set how many rows and columns the area is to be divided into.

To set the cell size in page units, you must tell the wizard at what scale you will be printing the map series and how big you want each cell to be on the printed page. This is the preferred method of creating a grid since you generally want to print a map series at a particular scale. The default values for the cell width and height is the current size of the frame on the layout. This option is only available with projected coordinate systems.

To set the cell size in map units, you must tell the wizard how big an area you want each grid cell to cover on the map.

By default the area is split into a 10 by 10 grid.

Grid Order

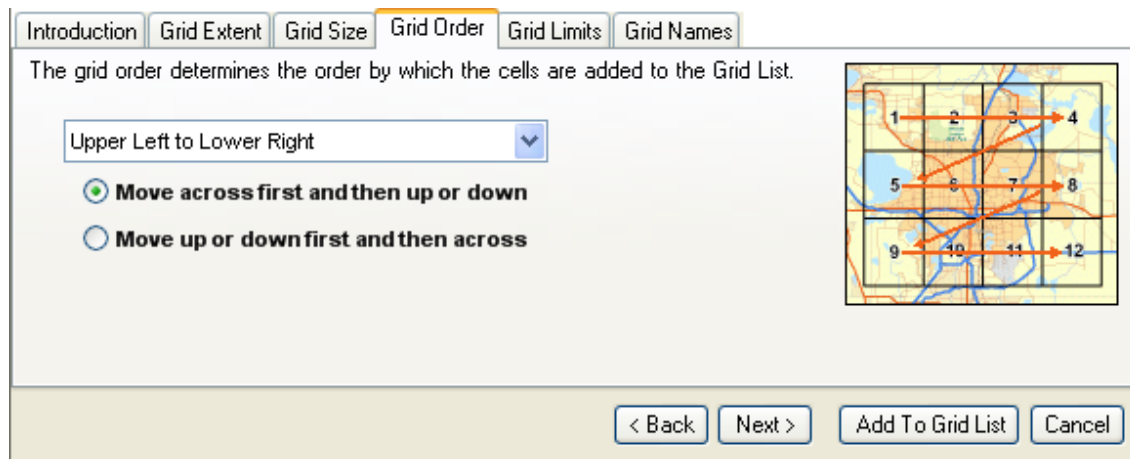

The grid order is the order in which the grid cells will be added to the grid list. When creating a map series there is usually a preferred order in which the pages will flow in the series.

By default the order are the pages are from the upper left corner of the map to the lower right corner.

Grid Limits

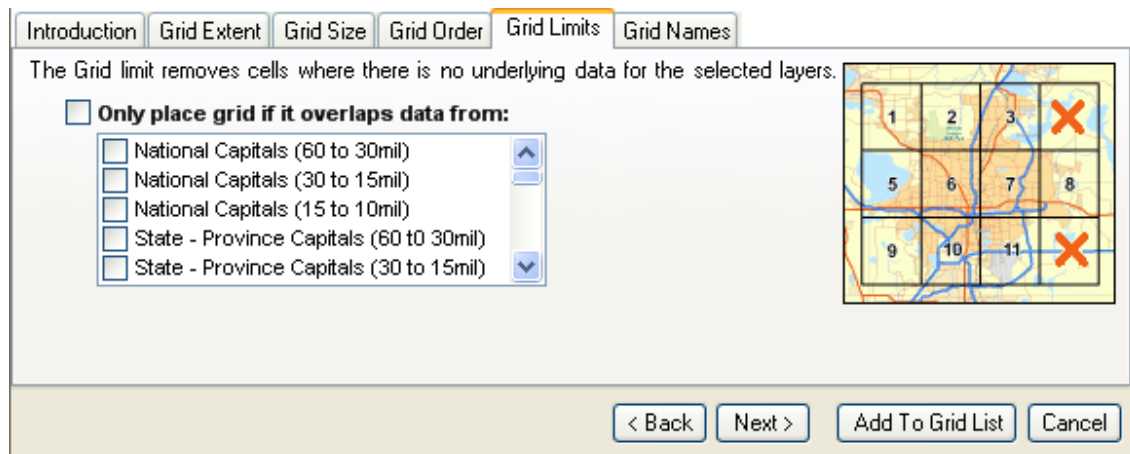

By default a rectangular grid will be created covering the entire extent entered. If you want to create grid cells only where there is data from one or more layers in your map, check **Only place grid if it overlaps data from**. You must then select the layers which you want the wizard to check while creating the grid cells.

The wizard will check each grid cell against the layers you have selected. If there is data from one of the selected layers that overlaps the grid cell, then the grid is added to the list.

Grid Names

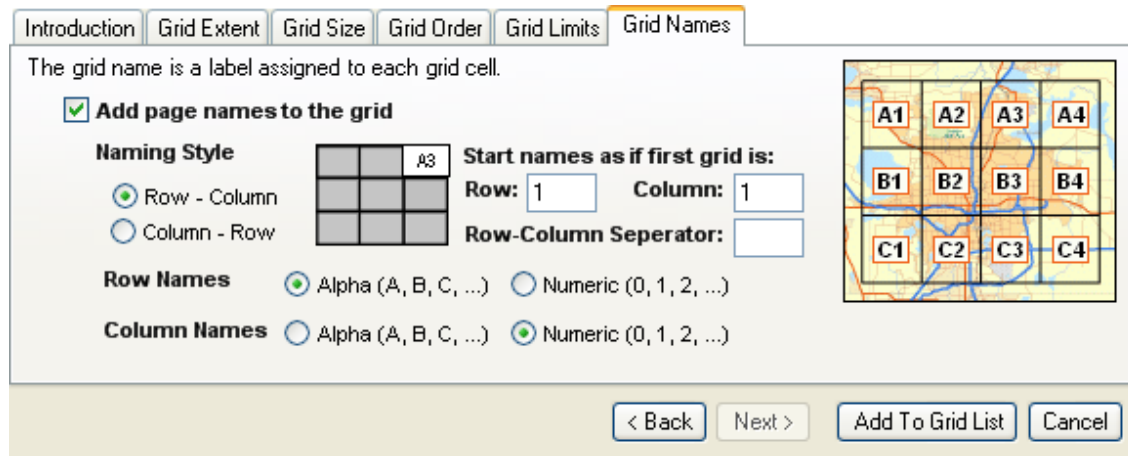

You can optionally assign a name to each page in the grid cell based on the row and column location of the cell in the index grid. These names can be displayed on the map in place of page numbers.

You can set whether or not the software should name grids as if the first grid is assumed to be row 1 and column 1. This is useful if there are already grids in the grid list and you are appending to the existing list. For example, if there are already 4 rows of grids and you are adding a 5th row, you can make sure that the grids are named properly by setting the starting row number to 5.

Once you have selected all the options, press the **Add To Grid List** button to generate the grids.

Follow A Line

Another common way of creating grids is to follow a linear feature on a map. This is useful for creating a map series that follows a road alignment, river, etc.

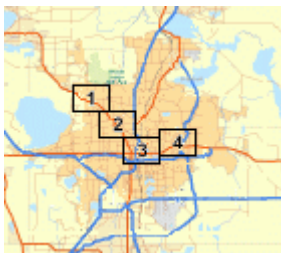

In order to create the grid the software needs to know:

1. The grid path
2. The size of each grid cell
3. Rules for grid placement
4. Rules for naming grid cells (optional)

To begin the process of creating an area grid click the **Follow a Line** button. The tool will appear at the bottom of the wizard.

Grid Path

The grid path consists of one or more lines along which the software will place grid cells. The path can be drawn on the map, imported from an existing graphic line on the map or imported from a linear feature layer.

If the lines are being imported from a layer, you have the option of importing all line features or just the selected features. The direction of the line features is important as the software will begin at the starting node of the line and move to the ending node.

Grid Size

Once you have determined the path to make a grid for, you need to tell the wizard what the size of each grid cell should be. You can set the cell in page units or map units.

To set the cell size in page units, you must tell the wizard at what scale you will be printing the map series and how big you want each cell to be on the printed page. This is the preferred method of creating a grid since you generally want to print a map series at a particular scale. The default values for the cell width and height is the current size of the frame on the layout. This option is only available with projected coordinate systems.

To set the cell size in map units, you must tell the wizard how big an area you want each grid cell to cover on the map.

Grid Placement

Grids that follow linear features can either maintain a horizontal orientation or rotate in line with the direction of the path they are following. Rotating grids try to keep the linear feature centered on the page.

Another placement option relates to the position of the starting grid. The first grid can either be centered on the starting point of the linear feature or placed so the line starts at the edge of the page. If you choose the start at edge option, you can set an offset so there is a small gap between the edge of the page and the line.

Grid Names

You can optionally assign a name to each page in the grid cell based on the path and page number of the grid. These names can be displayed on the map in place of page numbers.

As was mentioned earlier, the tool can generate grids that follow more than one linear feature. Each of these lines is called a path and each grid that is placed along the line is called a page. The tool can name pages based on their path number and page number.

You can set whether or not the software should name grids as if the first grid is assumed to be path 1 and page 1. This is useful if there are already grids in the grid list and you are appending to the existing list. For example, if there are already 4 paths of grids and you are adding a 5th path, you can make sure that the grids are named properly by setting the starting path number to 5.

Once you have selected all the options, press the **Add To Grid List** button to generate the grids.

Layer To Grid

Another common way of creating grids is to match the extents of features in a layer. For example, if you want to create a map series of school locations, or hazardous wastes sites, etc.

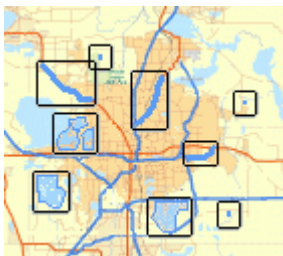

To begin the process of creating an area grid click the **Layer to Grid** button. The tool will appear at the bottom of the wizard.

Creates grids based on the extent of features in a point, line or polygon layer.

Layer: 

Selected features only

Sort By: 

If multiple features have the same sort value, merge them into one grid

Expand Extent By: (Decimal degrees)

For point layers this number must be greater than zero

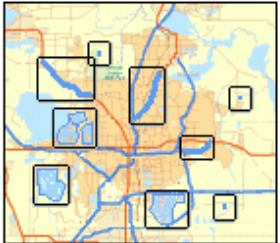

The process of creating grids based on a layer is very simple. Just select the layer you wish to use and the field to sort the grids on.

Optionally, you can choose to merge features that have the same sort value and also expand the grid so that there is a buffer around each feature.

If you are using a point layer to generate a grid from, you need to make sure you have set the expansion value to a number larger than zero.

Once you have selected all the options, press the **Add To Grid List** button to generate the grids.

Single Grid

If none of the automated methods for generating grids is appropriate for what you are trying to do, you can always generate the grids manually.

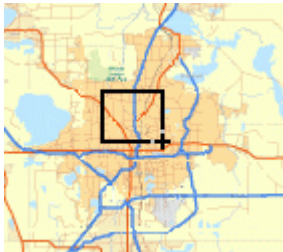

To begin the process of creating an area grid click the **Single Grid** button. The tool will appear at the bottom of the wizard.

Manually adds a grid to the Grid List.

Origin (Lower Left Corner) and Size

X: Width: 

Y: Height:

Optional Items

Name: Scale: Rotation:

Add new grid to: 

Keep tool open after adding new grid

 **Auto-Minimize**

Creating a new grid is very simple. You can either type in the size and position of the grid or use the rectangle tool to draw the grid on the map.

Optionally, you can define a name, scale and rotation for the grid. The rotation value does not actually rotate the grid. This value can be used in the map series properties to rotate the entire map on the page represented by the grid.

If you plan to add more than one grid, check the **Keep tool open after adding new grid** option. This will leave the tool open after grid has been added so you can create additional grid cells.

Once you have selected all the options, press the **Add To Grid List** button to generate the grids.

Editing Grids

Once you have populated the grid list you have the option of editing, splitting, merging or moving grid cells using the tools on the wizard

Edit Grid

The edit tool allows you to change all of the parameters of an existing grid cell.

Edit selected grid settings.

Origin (Lower Left Corner) and Size

X: Width:

Y: Height:

Optional Items

Name: Scale: Rotation:

Auto-Minimize

To edit a single grid, select the grid on the grid list and press the **Edit** button.

Split Grid

The split tool allows you to split a grid cell into smaller grids. This is useful when an area of the map has too much detail and would be better served by multiple pages.

Split

Splits selected grid into smaller grids.

Split into: Rows: Columns:

Grid order:

Move across first and then up or down

Move up or down first and then across

Add new grids to:

Remove original grid from Grid List Minimize Wizard

Because the split tool is generating new grid cells, you have options available to determine the order of the new cells as well as the naming style for the new cells.

Merge Grids

The merge tool is the reverse of the split tool it allows you to merge multiple cells into one. This is useful when an area of the map is sparse and would be better served by a single page.

Combines the selected grids into one larger grid.

Merged Grid Name :

Add merged grid to: 

Remove merged grids from Grid List

NOTE: Merge does not maintain the individual geometries of merged grids. A new rectangle is created that matches the extent of the merged grids.

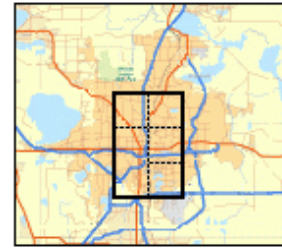

 **Auto-Minimize**

The merge tool does not maintain the geometry of the individual grids it is replacing. Rather a new rectangle is created that matches the extent of the replaced grids.

Move Grids

The move grids tool allows you to shift the position of one or more grid cells.

Moves the selected grids a user-specified distance.

Offset Distance

Horizontal (X): 

Vertical (Y):

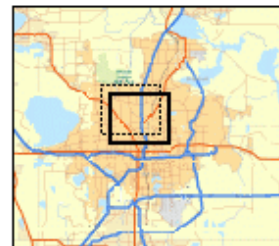



 **Auto-Minimize**

You can either enter the horizontal and vertical offsets for the selected grids or use the line tool to draw the direction and distance of the move.

Generating The Index Layer

Once you have populated the grid list with the grid cells, click the **Create Grids** button to generate a shapefile of feature class from the grid list.

If you are not ready to create the final grid and would like to work on the grid list at a later time, you can use the save  and load  buttons to save the grid list to an external file which can be loaded later.

Managing Page, Map Series And Book Layouts

As was mentioned previously, the *MapLogic Layout Manager* allows you to store multiple page, map series and book layouts within the ArcMap document. You manage the collection of layouts in the document through the Layouts dockable window.

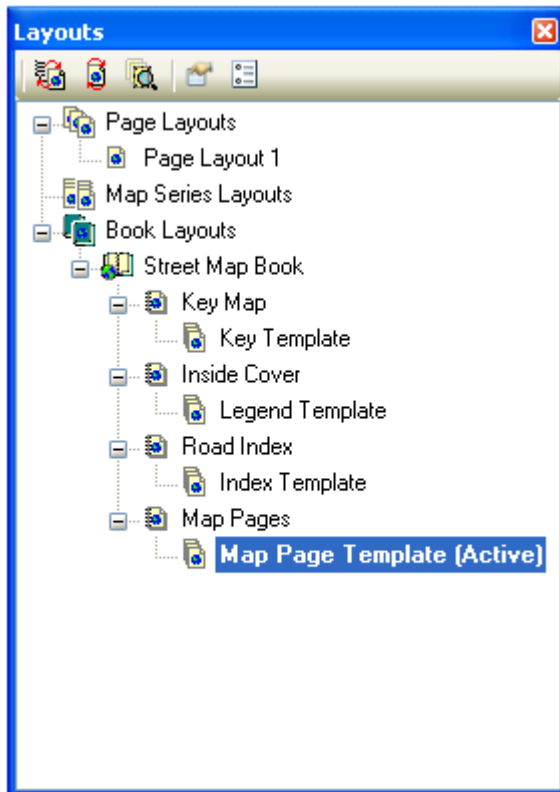

The Layouts is a new dockable window that is added to the ArcMap by *MapLogic Layout Manager*. If the Layouts window is not visible after you install the extension, you can make it visible by selecting **View > Layouts Table of Contents...** on the MapLogic Layout Manager toolbar.

You create, copy/paste, edit, delete, rename and rearrange page layouts, maps series layouts and book layouts through the Layouts dockable window.

Displaying Popup Menus In The Layouts Dockable Window

Right-clicking on any item in the layouts dockable window will present you with popup a menu which allows you to manage that item. For a full listing of all the different popup menus, please refer to the section titled **MapLogic Layout Manager User Interface**.

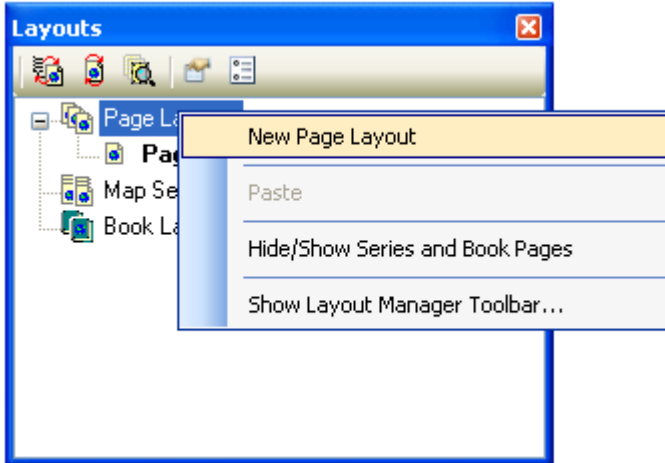

Creating A New Layout

To create a new page layout right-click your mouse on where it says “Page Layouts” and select “New Page Layout” from the menu that pops up.

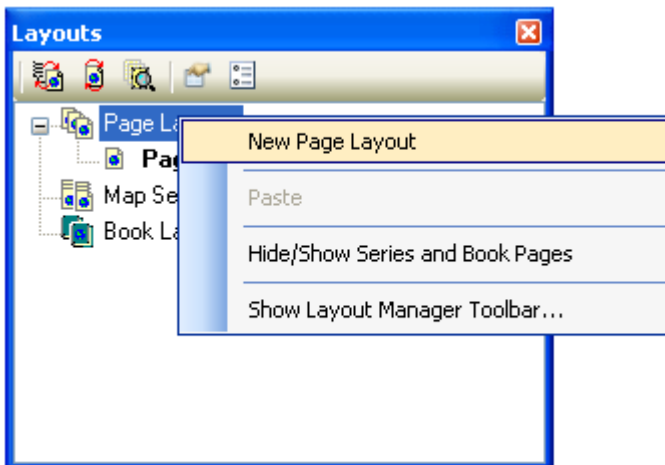

You can similarly create new maps series, map books, book sections and section templates.

Copying An Existing Layout

If you want to make a copy of an existing layout and modify it, you can Copy/Paste an existing layout. To do this, right-click on the layout you want to copy and select “Copy” from the popup menu. Then right-click again and select “Paste” from the popup menu.

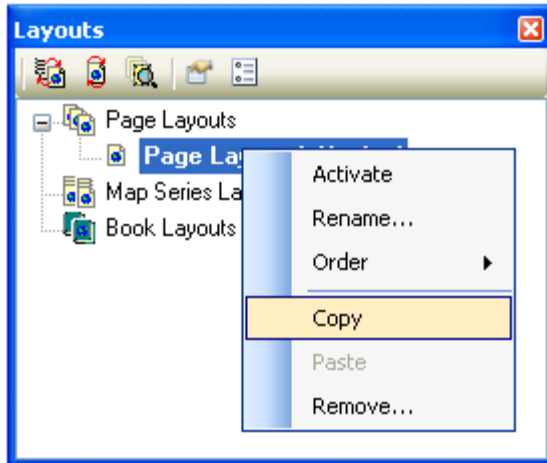

Moving Back And Forth Between Layouts

In order to see the contents of any layout in the ArcMap document you need to activate that layout. In order to activate a layout, all you need to do is double-click on its name in the list or right click on its name and select “Activate” from the pop-up menu. This will move the layout that is currently being displayed to the background and print the new layout to the foreground of your ArcMap session. The active layout is always displayed in bold letters in the table of contents along with the word “(Active)” next to its name.

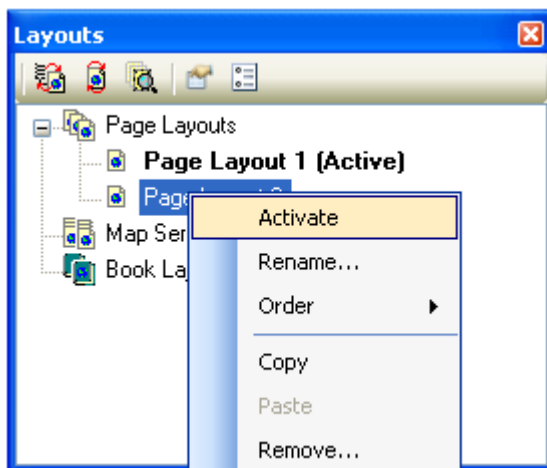

Renaming Layouts

To rename a page, map series or book layout, right-click on a layout and select “Rename...”.

Removing (Deleting) Layouts

If you would like to remove a layout from your ArcMap document, right-click on the layout you would like to delete and select “Remove...” from the popup menu.

You should know that you can’t “undelete” a deleted layout. The extension will give you a warning before deleting a layout.

Rearranging Layouts

You can always rearrange the positions of a layout in the list of page layouts by right-clicking on the name of the layout and then going to the “Order” menu.

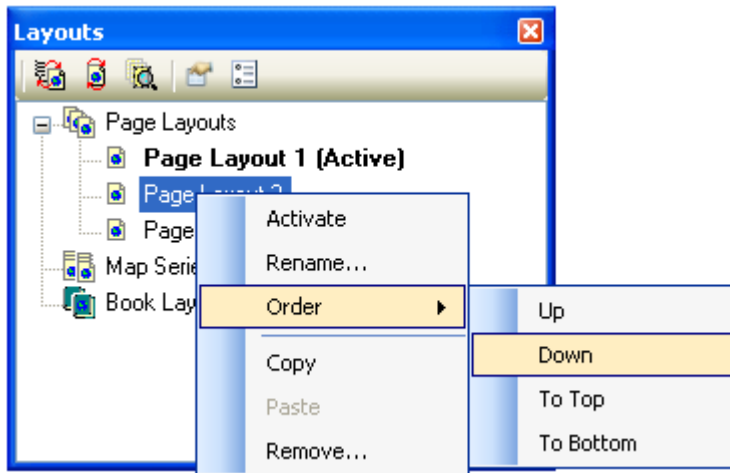

Rearranging is particularly important when dealing with sections in a map book as the order of the sections is the order in which they are printed.

Managing Page and Map Series Layout Properties

The properties of a page or map series layout, including its paper size, the location of different elements on the page, and the properties of those elements are all modified just as you have done in the past in ArcMap.

Managing Map Book Properties

A map book is a collection of sections. You add and remove contents from a map book by adding and removing sections. You do this just as you would with layouts by right-clicking on the name of the book or section in the Layouts dockable window.

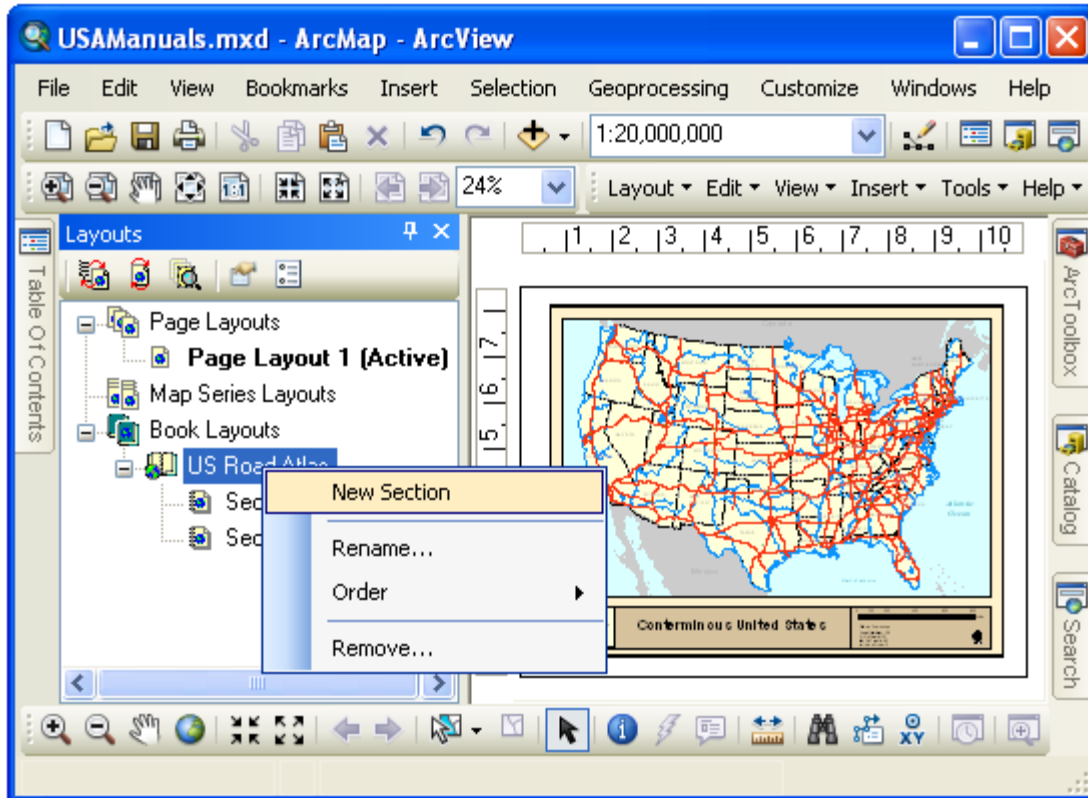

A map book does not have any properties other than the sections it contains.

Each section in a map book can have one or more templates (A Pro license is required to add multiple templates to a section). A template is a layout which determines the contents of a section. The reason for having multiple templates in a section is so that you can create different layouts for different pages in the section.

For example, if you are printing a two-sided map book, you may wish to switch the binding margin for odd and even pages. Or you may wish to move the page number so that it is always on the outside edge of the page.

Another example would be a situation where one area of the map is so different from the rest that you would like to create a different layout for it.

Managing Section Properties

To manage the properties of a section right-click on the section name and select Properties... from the popup menu.

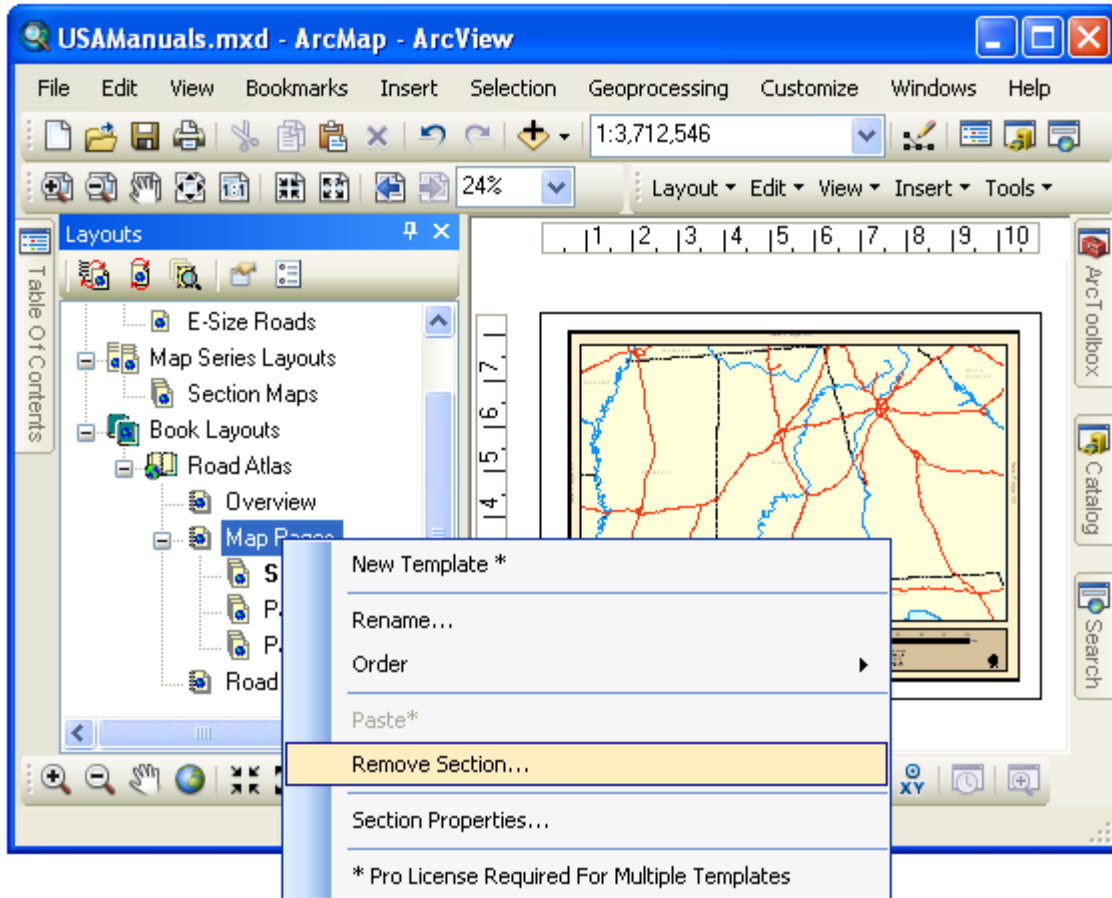

Page Numbering

There are two general types of properties that you can manage for the section. The first is the page numbering for a section.

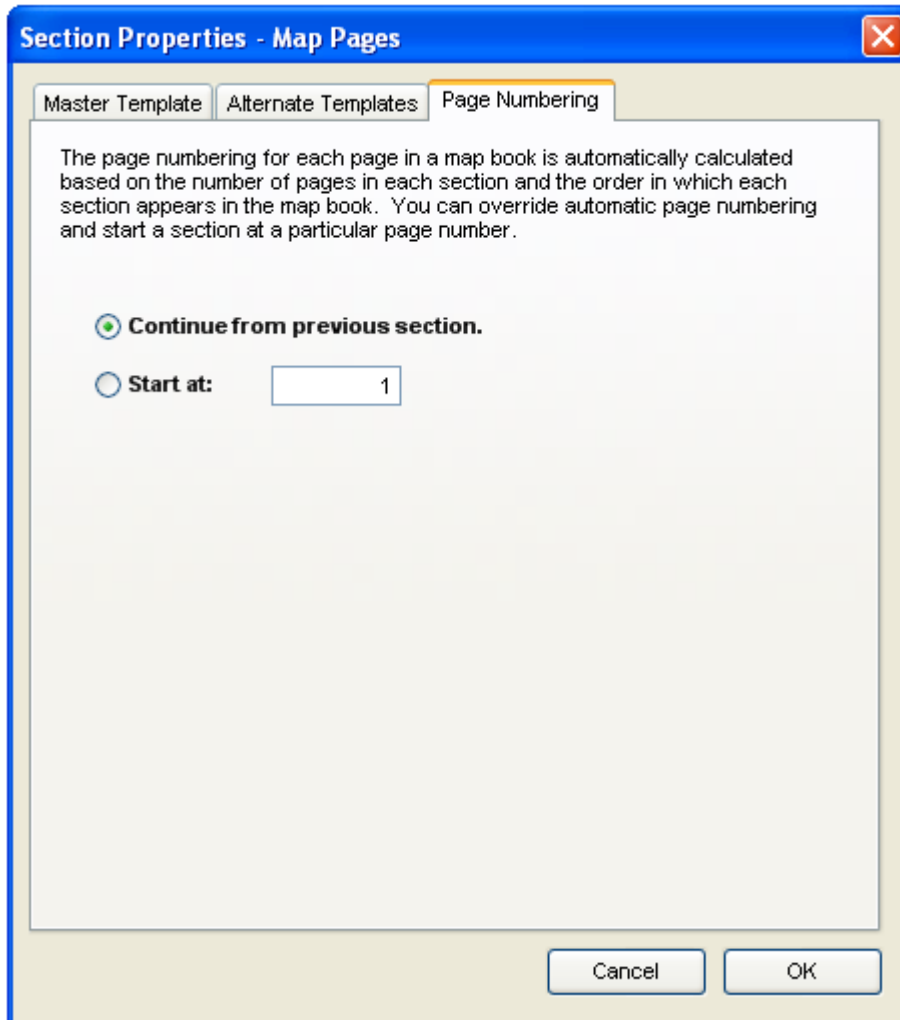

As you can see in the dialog, the normal behavior of a section is for its page numbering to continue from the previous section in the book. The *MapLogic Layout Manager* automatically keeps track of how many pages exist in each section of the book and numbers the pages accordingly.

You can, however, override the default page number and set the starting page number of a section to a particular value. To do this, click the **Start at:** option and then enter a new page number.

This is useful if you have pages in your map book which you do not want counted. For example, the map book might have a cover page layout which wouldn't normally be counted.

Master And Alternate Templates

If you have a Pro license, a section can have more than one template layout. When there is more than one template in a section, one of them must be selected as the master template.

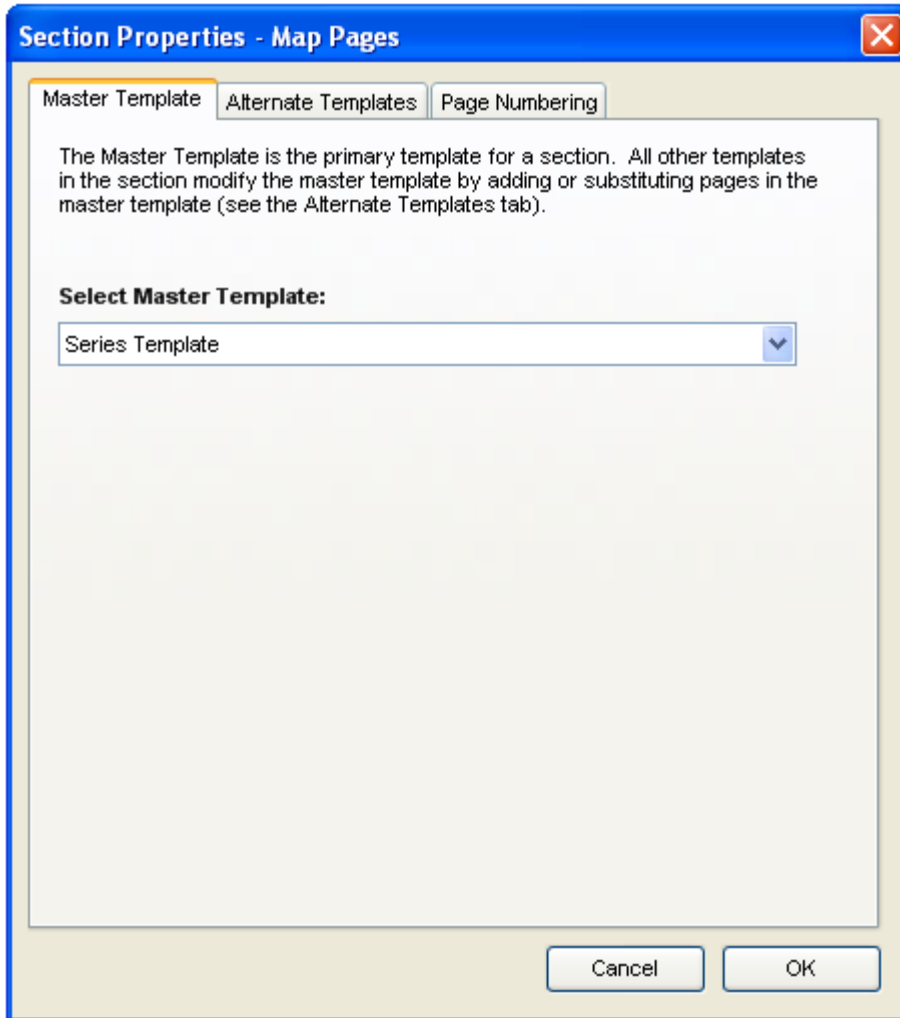

The master template is the primary template for the section. All other templates modify the master template by adding or substituting pages in the master template.

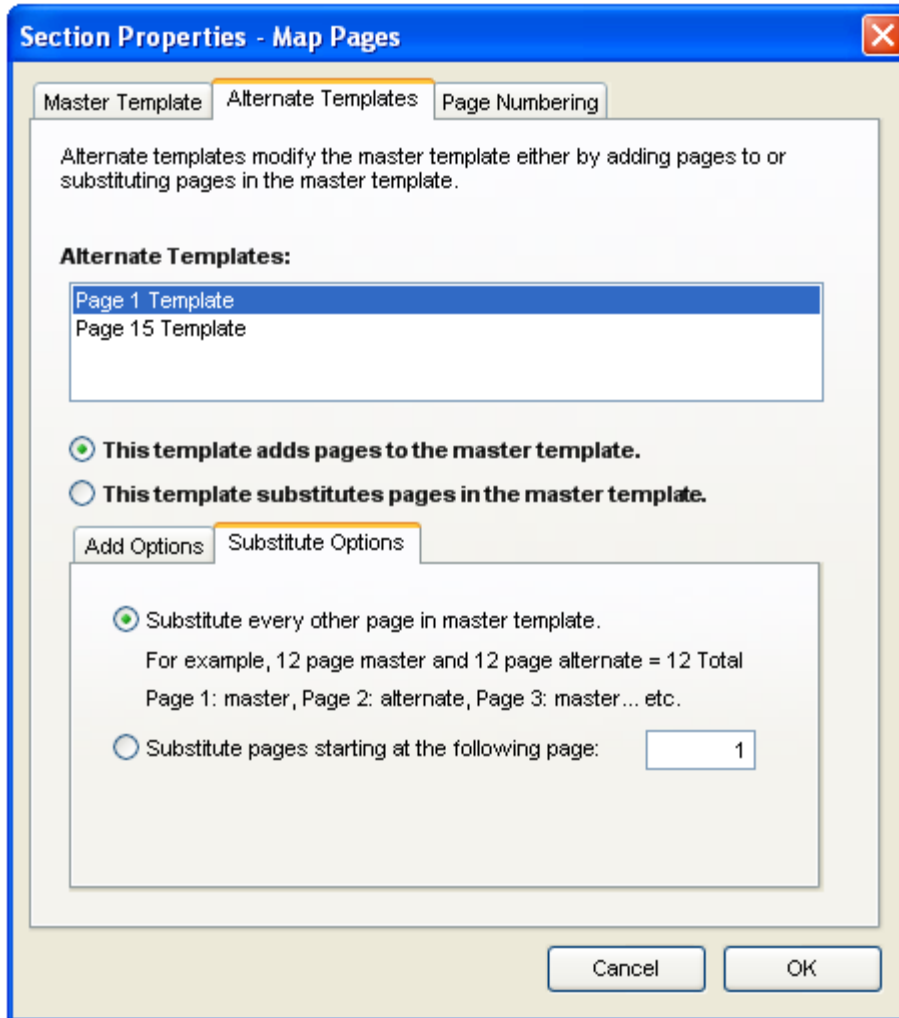

As you can see in the above dialog, you can select how each alternate template in the section modifies the master template.

For example, suppose you want to create a two-sided map book where the template for the odd and even pages are different. Let's say you want to move the page number so that it's always on the outside edge of the page.

First you would create a template layout for the section. Then copy/paste that layout so you have a duplicate of it. Modify the duplicate template so that the page number is in the appropriate position.

Finally, display the properties of the section and set the second template as an alternate template. Select **This template substitutes pages in the master template** and **Substitute every other page in master template**. The extension will now alternate back and forth between the two templates when displaying and printing the contents of the sections.

If you have only one template in a section the Master Template and Alternate Templates tabs will be grayed out.

Modifying the contents of templates within a section is the same as modifying any other layout in the ArcMap document.

Where To Go From Here?

In this chapter you have learned the basics of managing (creating, deleting, copy/pasting, renaming) page, map series and book layouts in the ArcMap document. However, the *MapLogic Layout Manager* adds a number of new graphic elements that you can add to your layout. These graphic elements are what make creating map series and books possible.

In the next chapters we will discuss the details of each of these new graphic elements.

The Map Series Frame

What Is A Map Series Frame?

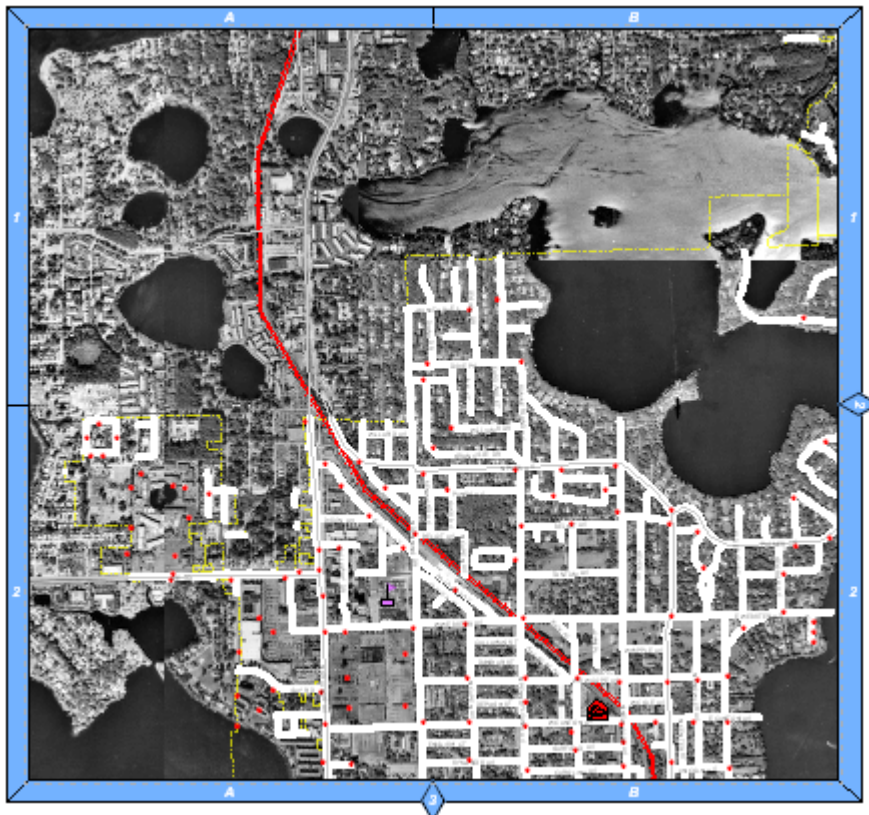

A Map Series Frame is how you display areas of the map in a map series (similar to a data frame). However, unlike a data frame, a map series frame knows how to break the map onto multiple pages using the contents of a special polygon layer called the Index Layer. For example, if your Index Layer is breaking your map into 20 pages, the map series frame will make the layout 20 pages long.

Adding A Map Series Frame To A Layout

To add a new Map Series Frame to a layout select **Insert > Map Series Frame** from the MapLogic Layout Manager toolbar. You can only add map series frames to active map series and book layouts. If the active layout is a page layout, the tool is grayed out.

You must have a Basic, Advanced or Pro license to add a map series frame to a layout, otherwise the tool is grayed out.

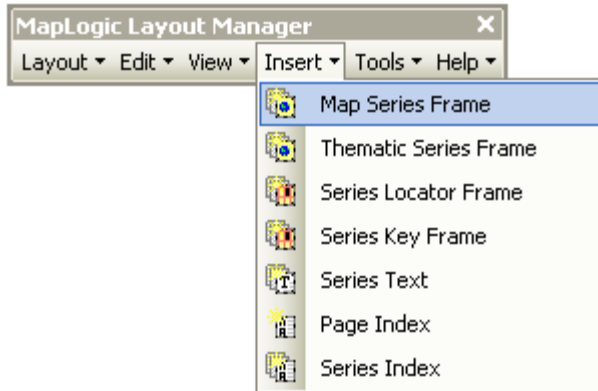

Converting An Existing Data Frame To A Map Series Frame

You can also convert an existing data frame to a map series frame by selecting the data frame and then selecting **Edit > Convert Data Frame To Map Series Frame...** from the MapLogic Layout Manager Toolbar.

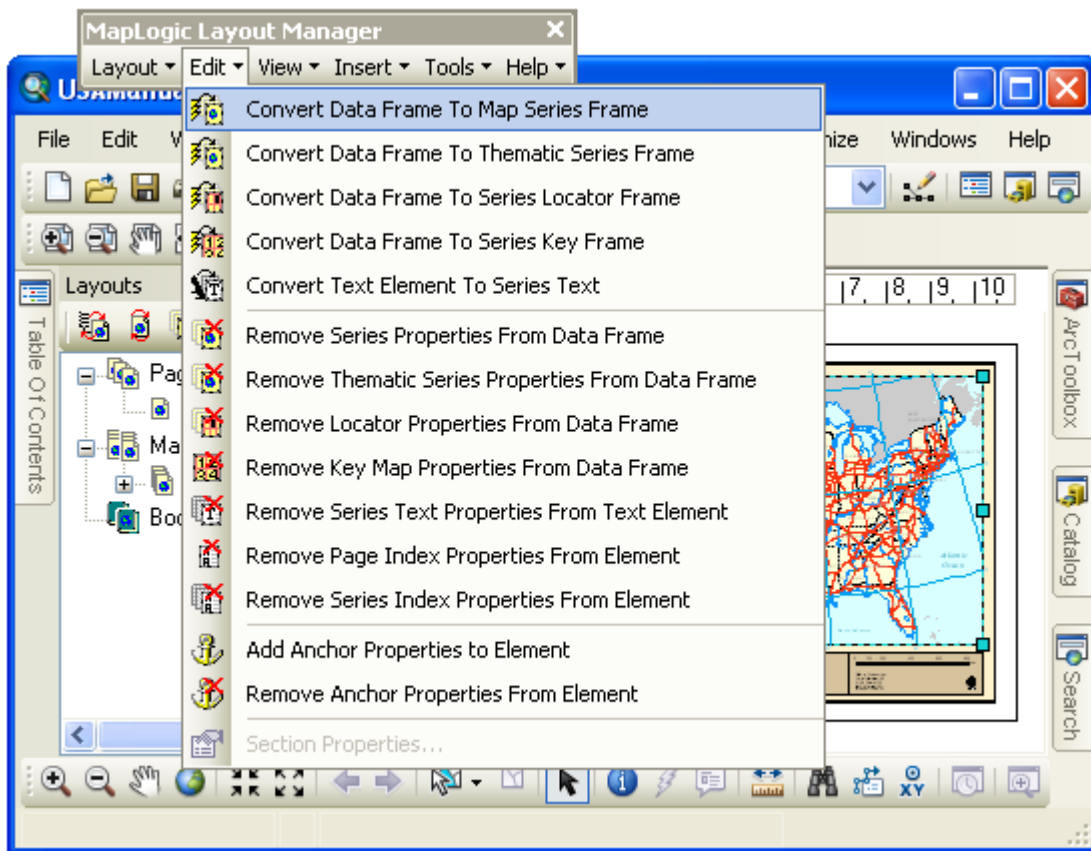

You can only convert a data frame to a map series when the active layout is a map series or book layout. If the active layout is a page layout, the tool is grayed out.

You must have a Basic, Advanced or Pro license to convert a data frame to a map series

frame, otherwise the tool is grayed out.

Modifying The Properties Of A Map Series Frame

To modify the properties of a map series frame, select the frame then right-click your mouse and select **Properties...**

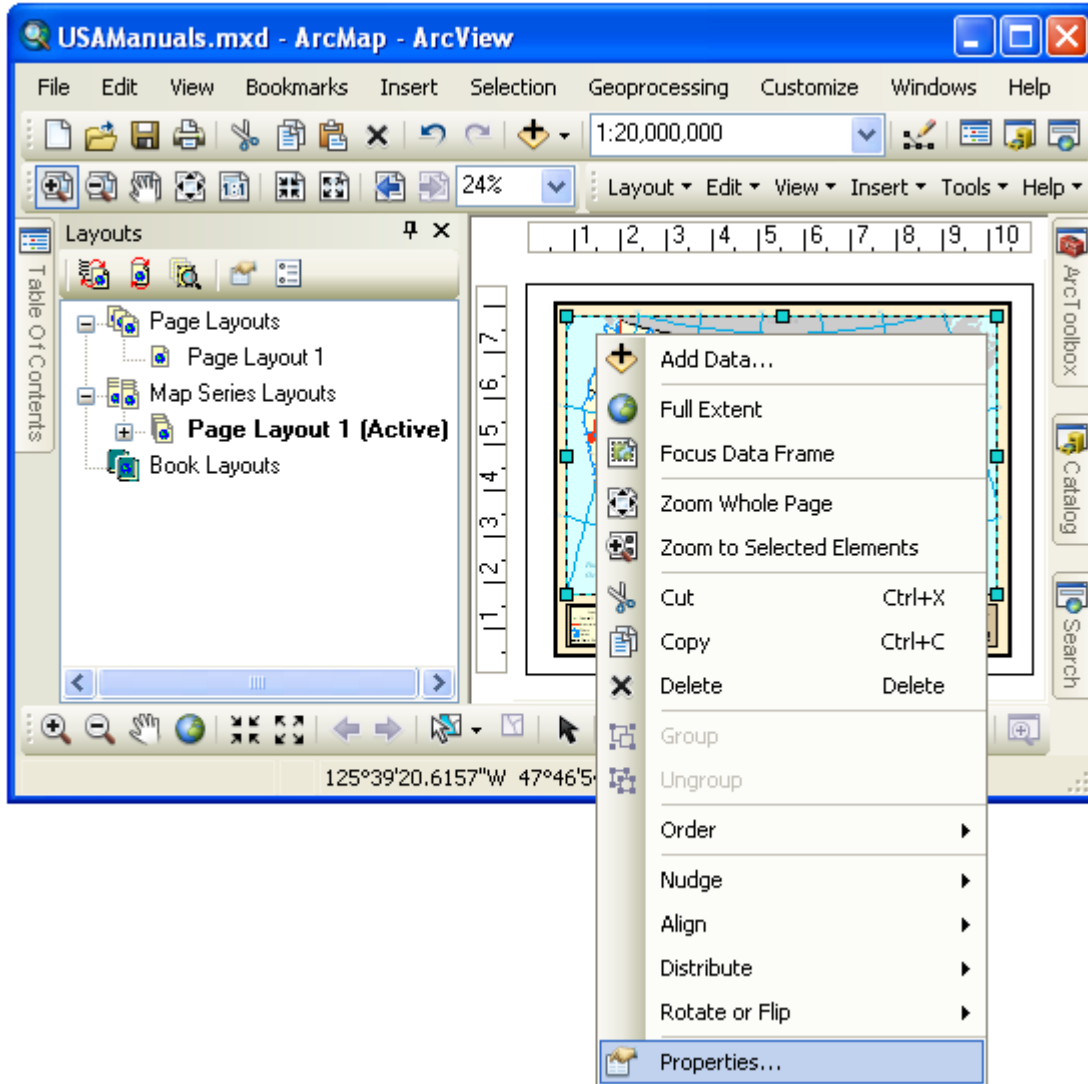

Once the properties dialog for the frame is displayed, click on the Map Series tab to adjust the map series properties.

Modifying The Series Properties Of A Map Series Frame

The Series tab displays all the settings which determine how the contents of the map will change as you move from page to page in a map series.

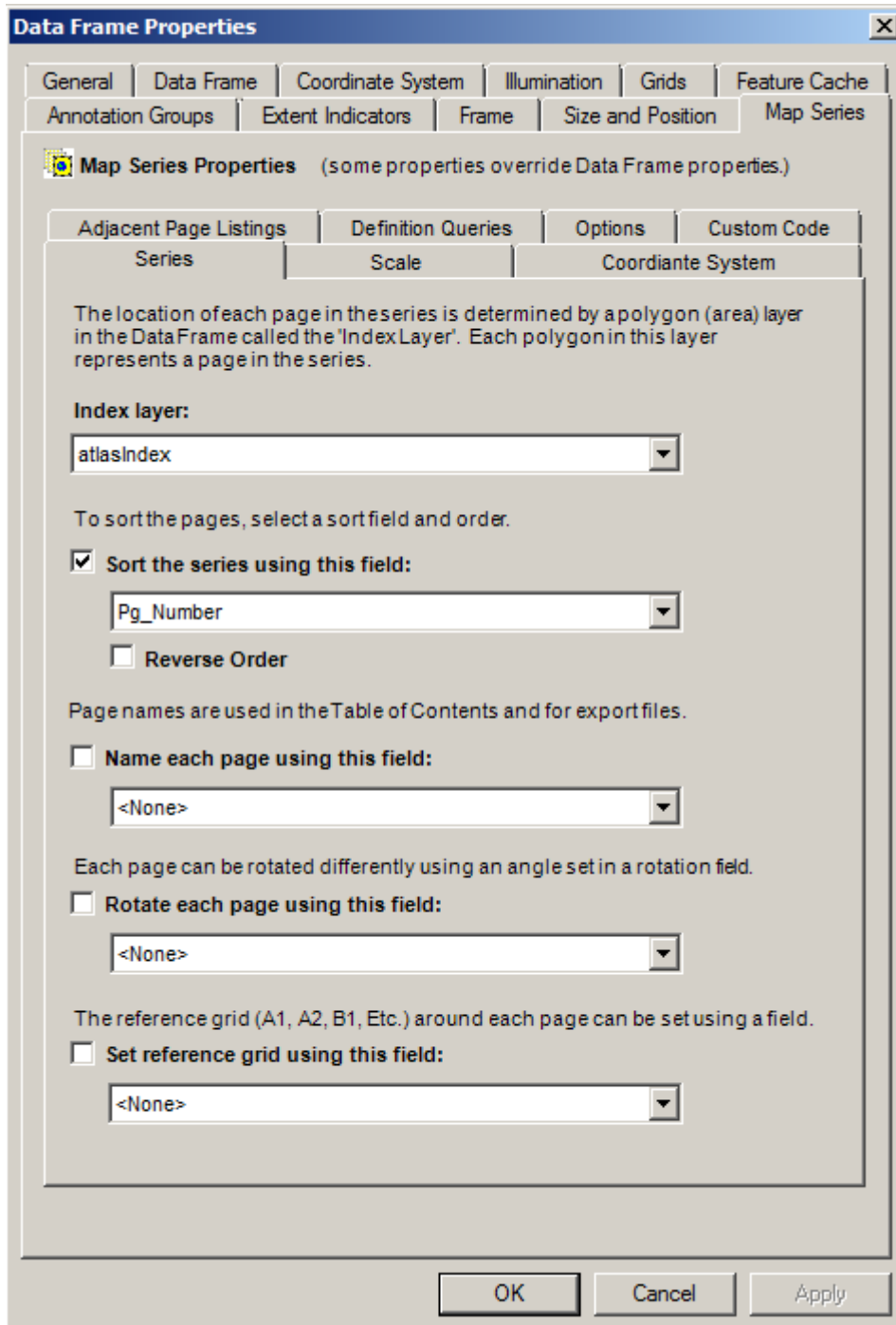

The Index Layer

The Index Layer is a polygon layer in your map that determines the boundaries of each page in the map series. Essentially, each polygon in the layer represents a page in the map series. The extension examines the map and presents you with all the valid polygon layers for you to choose from.

The number of polygons in the index layer determines the number of pages in the series. If the layer has a definition query (see ArcMap Help for more information), then only those polygons that meet the conditions of the query are considered.

The Series Sort Order

Once you have selected the Index Layer, you have the option of sorting the pages in the layer based on the value in one of the fields in the layer's table. To do this check **Sort the series using this field:** and then select the appropriate field name from the list.

If you created your Index Layer using one of the extension's tools, there will be a field named Pg_Number in your table which contains the page order you specified when the layer was created.

The **Reverse Order** option reverses the sort order.

If no sorting option is selected, the order of the page in the series is the order of the features in the layer's table.

The Page Name

You have the option of assigning a page name to each page in the map series by selecting a page name field. The page name does not appear anywhere on the layout itself, rather it is used to display the names of pages in the Layouts table of contents as well as on the print and export dialogs. This gives you additional options when selecting pages for display, print or export.

The Page Rotation

If you would like the pages in your map series to have different angles, you can select a numeric field from which the page rotation will be read.

If you created a linear index layer using the extension, there will be a field named Pg_Angle in your table which contains the rotation of each page in your linear index.

The Page Reference Grid

If you would like the reference grid (A1, A2, B1, B2, etc) around the map to change from page to page in a map series, you can create a field that contains the name of the reference grid for each page in the series.

As the map series moves from page to page the name of the reference grid is read from the selected field and the appropriate grid is turned on.

Modifying The Scale Properties Of A Map Series Frame

The Scale tab displays all the settings which determine the map scale properties of each page in the map series.

rounded value.

Minimum and Maximum scales set the limits of the automated scaling so the map can not zoom in or out beyond set limits. Zero indicates that no minimum or maximum scales are set.

Fixed Scale – This method sets the scale of the map to a fixed value for all pages in the map series. Each page will be centered on the polygon representing that page. If the polygons in the index layer are of different sizes, the series will ignore the size difference.

Scale Each Page Using Field – This method reads the scale for each page from a numeric field in the index layer's table. This is useful if you have specific scales that you want each page of the map series to be set to.

If you created your index layer using one of the extension's tools, there will be a field named Pg_Scale in your table which contains the scale specified when the layer was created.

The Reference Scale

If you would like each page in the map series to have a particular reference scale, you can do so by selecting a reference scale field. The values from this field in your Index Layer's table will be used to update the reference scale of the map as you move from page to page.

Modifying The Adjacent Page Listing Properties Of A Map Series Frame

The Adjacent Page Listings tab displays all the settings which determine the properties of the labels that appear on the edge of the map directing the user to the page where the map is continued on.

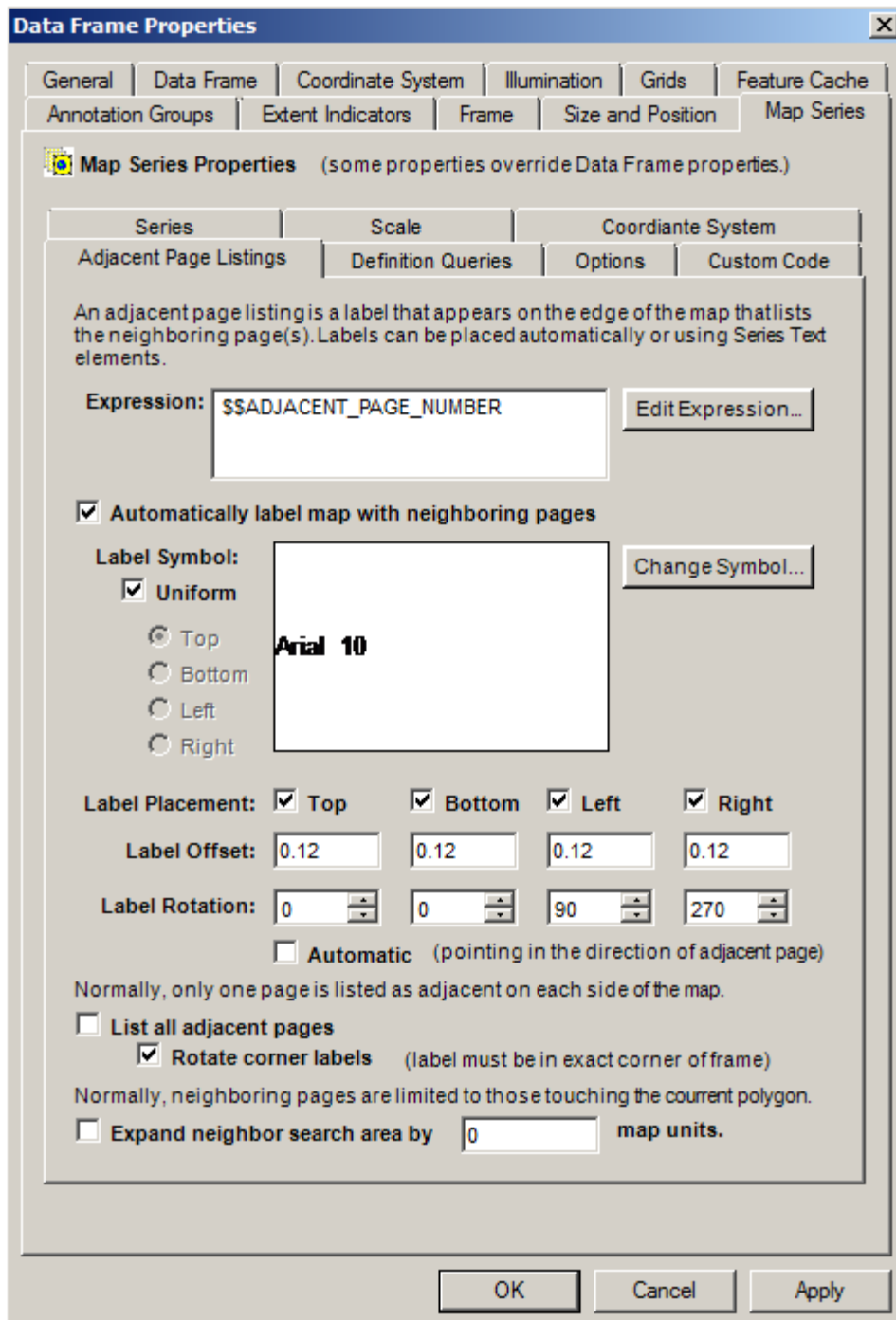

If you would like these labels to appear around your map check the **Label map with neighboring pages** option.

The Label Expression

The label expression determines the text for the label. You can modify the expression by clicking the **Expression...** button. For more information about expression syntax please refer to the **Working With Expressions** section of this manual.

The Label Symbol

To modify the label symbol click on the **Symbol...** button. The ArcMap Symbol Selector dialog will be displayed to allow you to select a font symbol.

You have the option of selecting a uniform symbol for all four sides of the map or selecting a different symbol for each side. Using different symbols for each side of the map allows you to create marker backgrounds to the labels such as arrows.

The Label Offset

The label offset determines how far the label is placed from the edge of the map. The value of this offset is in layout units (inches or centimeters).

The Label Rotation

The label rotation determines the angle of the labels around the map.

If the rotation is set to automatic, the extension will draw a line between the center of the current page and the center of the neighboring page and then align the label with this line. Otherwise, the angles are set according to the numbers that appear in the Top, Bottom, Left and Right input boxes.

The Label Placement (Top, Bottom, Left And Right) Option

The label placement options determine the side of the map on which labels are placed.

If you don't want adjacent page labels to appear on one side of the map (for example, the binding side of the paper), you can turn placement off using the Top, Bottom, Left and Right checkboxes.

The List All Adjacent Pages Option

The default behavior of the adjacent labels is that one label will be added to each side of the map (top, bottom, left and right). If there is more than one neighboring page on one side of the map, the extension will find the page that is best aligned with the middle of that side.

If you check the **list all adjacent pages** option, all adjacent labels will be displayed around the map. The extension draws a line between the center of the current page and the center of the neighboring page to determine the location of the label.

The Rotate Corner Labels Option

If you choose to display all the adjacent page labels, you can choose to rotate the corner labels so they appear at a 45 degree angle.

This option will only work if the labels are at the exact corner of the frame. In order to insure this, your index layer polygons must have the same aspect ratio as the data frame and must be aligned corner-to-corner with each other.

The Expand Neighbor Search Area Option

Normally only those pages are considered adjacent to the current page whose boundary polygons touch or overlap the current page polygon. This option allows the software to search a user designated distance beyond the edge of the current page polygon to find nearby pages which may not be touching the current page.

Modifying The Coordinate System Of A Map Series Frame

As a Map Series moves from page to page, the coordinate system can be set to change based on the values found in a field in the Index Layer's attribute table.

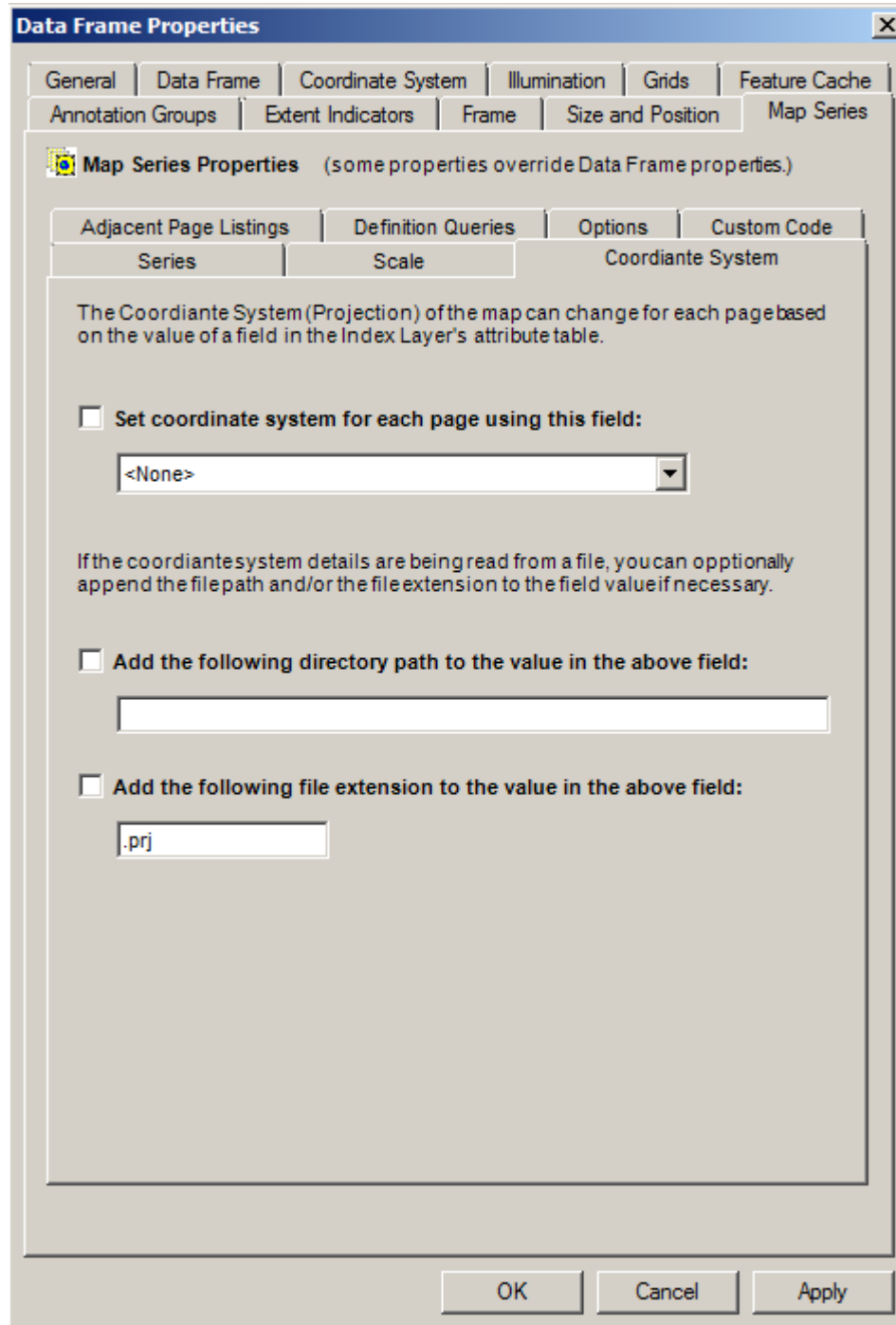

Set coordinate system for each page using this field

By checking this option, you are indicating that you would like the coordinate system of the map

to change based on the value found in the user selected field as the map moves from page to page in a series. You will need to select the name of the field containing the coordinate system information from the drop-down list of field names.

The information contained in the field can be one of three values:

1. A string of text describing the full parameters of the coordinate system. Please refer to ArcGIS documentation for more details on coordinate system strings. Here is an example of a coordinate system string:

```
GEOGCS["GCS_WGS_1984",DATUM["D_WGS_1984",SPHEROID["WGS_1984",6378137,298.257223563]],PRIMEM["Greenwich",0],UNIT["Degree",0.0174532925199433]]
```

2. A File name for a projection “.prj” file containing the coordinate system information.
3. A coordinate system factory code. A factory code is an integer identifier that is unique by coordinate system. Please refer to ArcGIS documentation for more details on factory codes.

More than likely the file name option will be the most convenient option for storing coordinate system information. If you choose this option, two additional parameters are available to assist in finding the coordinate system file:

1. If the full path to the directory where the coordinate system files are located is not contained in the field string, you can optionally add a path string to the field value to create a complete file path.
2. If the file extension (“.prj”) is not contained in the field value, you can optionally add the extension to the value to create a complete file path.

Once the coordinate system parameters have been set, the software will automatically update the map coordinate system as the series moves from page to page.

Once you have modified all of the map series properties, click the OK or Apply button to save the changes.

Modifying The Definition Queries Of Layers In A Map Series Frame

As a Map Series moves from page to page, the definition queries of any layer in the map can be changed for that page.

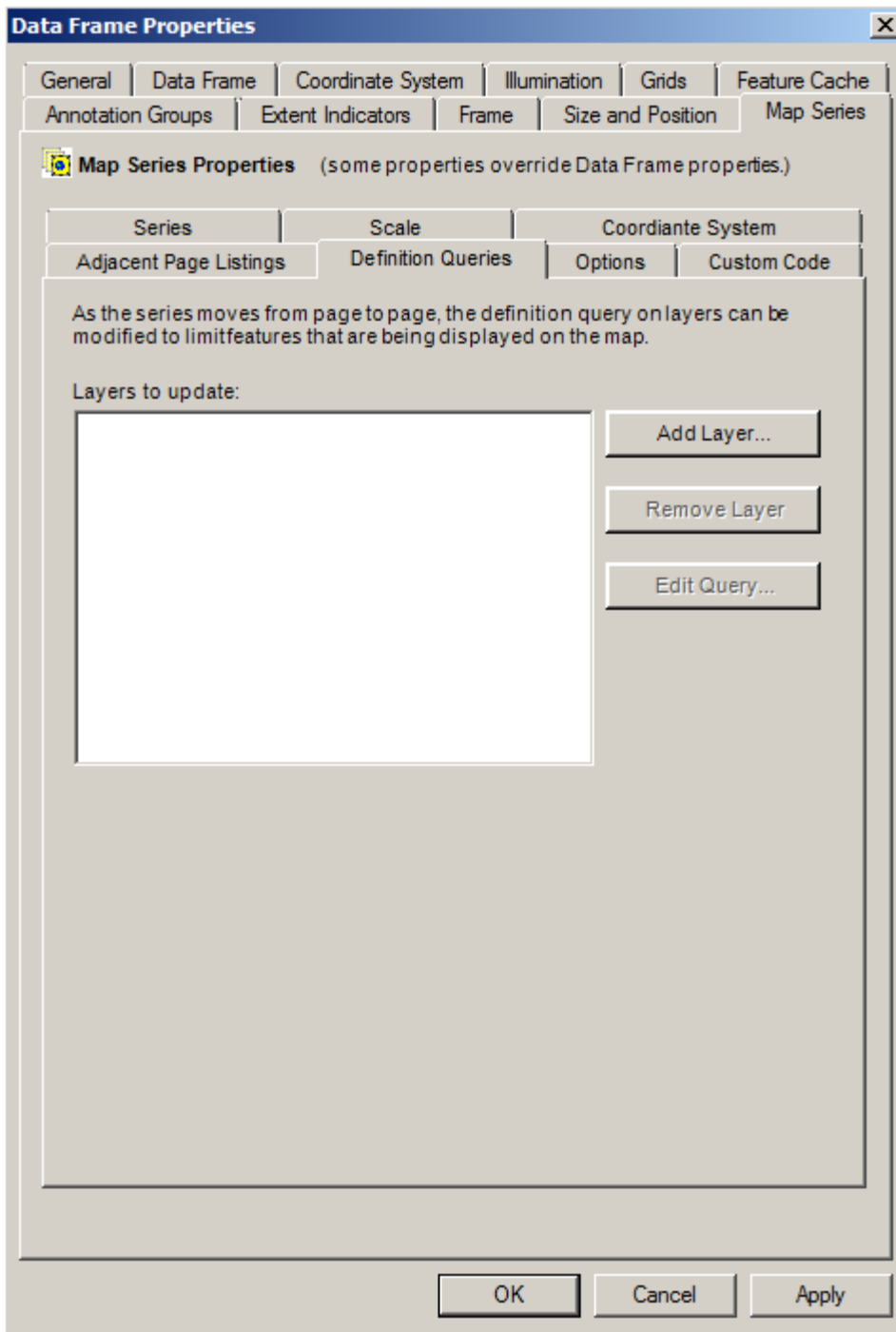

It is common to want to change layer definition queries to limit what is visible on the map as the series moves from page to page. Although using Mask Layers is one solution to this issue (see the Map Series Options tab), it may not create the desired visualization in every case. Changing a layer's definition query is another way to limit what is visible in the map.

For a layer definition query to change, the software must read an attribute value from the current page's Index (grid) Layer polygon and compare it to the value in one of the fields in the selected layer.

For example, if we were creating an atlas of the united states and we wanted each state map to only show cities that were in that state, we would want to create a definition query where the "State Name" field in the city layer is equal to whatever state we are currently viewing (for example, "Florida").

```
[StateName] = "Florida"
```

When the map series moves to another page, the definition query would change to a new value.

```
[StateName] = "Georgia"
```

Changing layer definition queries also has the added benefit of limiting what is displayed in a dynamic legend, where simply masking the layer will still allow items to be visible in the legend even if they aren't visible on the map.

The Map Series Frame maintains a list of layers which will have updated definition queries as the series moves from page to page

Add, Remove or Edit layer definition queries

To add a layer to the list of layer's which will have updating definition queries click the "Add Layer..." button

The Layer Definition Query dialog will allow you to set all the parameters needed to set up a dynamic definition query for the selected layer.

Definition queries are set up by:

1. Selecting the name of the layer that will have updating definition queries
2. Selecting the Field Name in the layer which will be compared to the Index Layer's current page value
3. Selecting the Field Name in the Index Layer to be compared to
4. Selecting the relationship between the two fields:
 - a. Equal to (=)
 - b. Not equal to (< >)
 - c. Less than (<)
 - d. Greater than (>)
 - e. Less than or equal to (<=)
 - f. Greater than or equal to (>=)

You can create up to two relationships between the selected layer and the Index Layer.

Additionally you can add other unrelated statements to the definition query. These statements

do not change from page to page but are added for other reasons. For example, if you are changing the definition query on a layer depicting location of cities, you may wish to limit this layer to only those cities that have a population greater than a specified value.

Apply definition query to all layers with matching name

If you are using multiple layers with the same name, checking this option will update the definition query on all matching layers.

If you are using Advanced Legend Labels, update legend labels

Advanced Legend Labels are a feature of MapLogic Layout Manager which allows information from a layer's attribute table to be added to the layer's legend symbols. For example, on a multi symbol layer, you may want the sum area (acres, hectares, etc.) for each symbol to be added to the legend. Advanced Legend Labels are able to do this automatically.

This option allows for these legend labels to get updated as the layer's definition query changes. For example, the legend on each page would display the sum of the acres or hectares for each page as the series moves from page to page.

For more information on using advanced labels, please refer to the Advanced Legend Labeler section in this document.

Once you have modified all of the map series properties, click the OK or Apply button to save the changes.

Modifying The Options Of A Map Series Frame

The Options tab displays some options relating to map series frames.

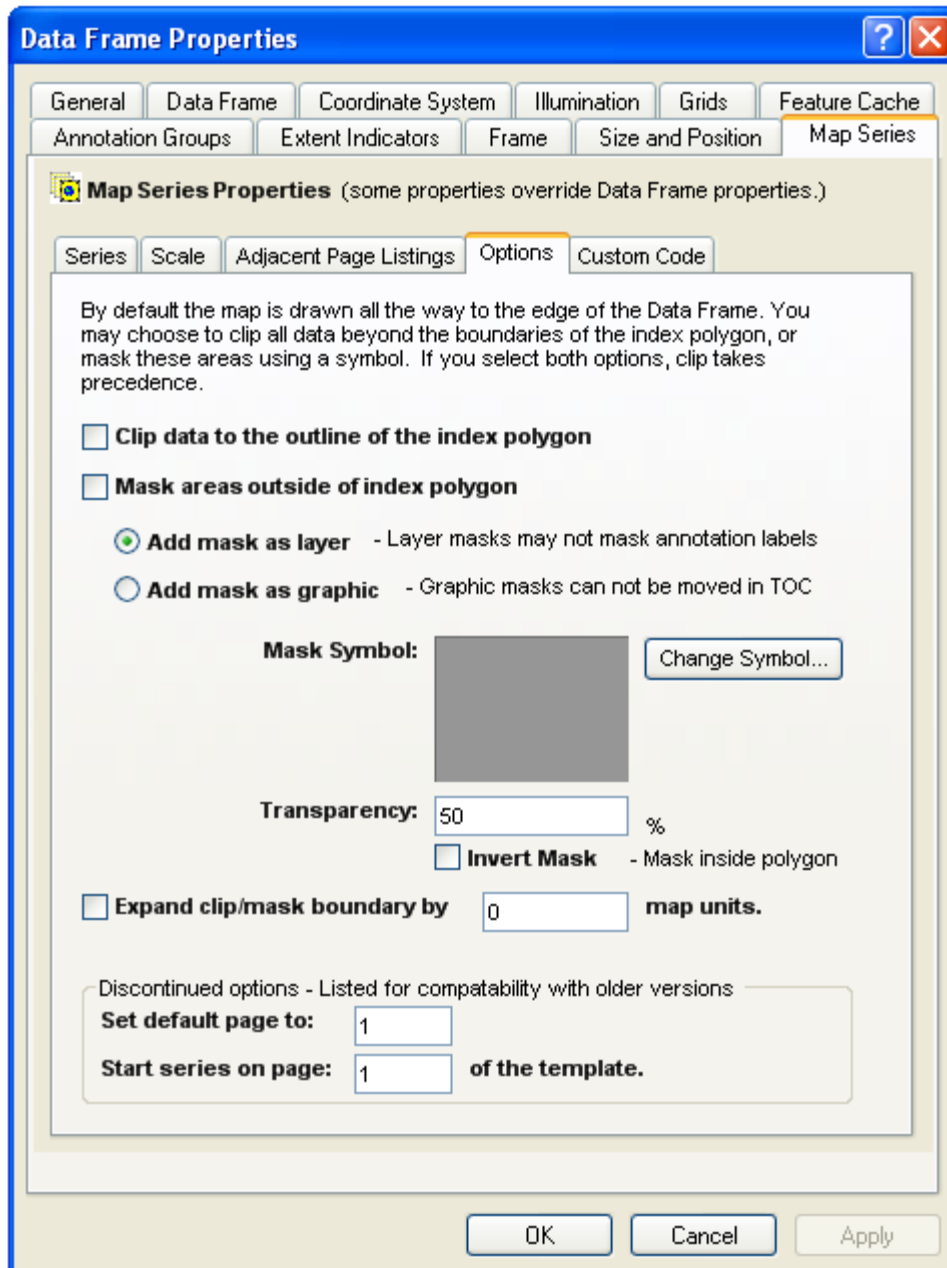

Clip Data To The Outline Of The Index Polygon

By default, when the map zooms to a page in the series, any overlapping areas around the index polygon are displayed on the map. However, there are situations where you may wish not to show the overlapping areas. For example, if you are doing a map book of US states, you may wish to clip the displayed map to the boundary of each state. By checking this option, the pages of the map series will be clipped to the boundary of each page's index polygon.

Once you have modified all of the map series properties, click the OK or Apply button to save your changes.

Mask Areas Outside Of The Index Polygon

This option is similar to the clip option except that areas outside of the index polygon are masked using a symbol rather than clipped.

Mask Symbol

You can choose any fill symbol as a mask. To modify the mask symbol click on the **Symbol...** button. The ArcMap Symbol Selector dialog will be displayed to allow you to select a mask symbol.

Mask Transparency

If you choose to create a Mask Layer you can also set the transparency for the mask layer. This allows you to “fade” areas outside of the current page.

Mask Layer Vs. Mask Graphic

If you choose to mask areas outside of the index polygon, you have the option of placing the mask as a layer or a graphic. If you choose layer masking, a layer is added to the ArcMap table of contents. This allows you to modify the position of the mask layer and, therefore, modify which layers are masked. However, a mask layer may not mask annotation labels.

Invert Mask

In some cases you may want to mask areas inside the index polygon rather than outside of the index polygon. The Invert Mask Option allows you to mask areas inside the index polygon.

Expand Clip/Mask Boundary

This option allows you to expand the edge of the mask beyond the edge of the index polygon. There are some cases where the boundary of the index polygon might be along a feature which you don't want to be hidden by the mask.

For example, if the edge of the index polygon follows a street center line, you may not want half of the street itself to get masked. By expanding the mask boundary, you can control how far away from the edge of the polygon the masking occurs.

The Default Page

The default page is the page that is normally displayed when you aren't previewing all the pages in a map series. Normally, the first page in a maps series is the default page. However, there are some situations where the first page may not be very representative of what the series is going to look like. For example, it might be in an outlying area with very few features on the map. In such a situation, you may wish to want a different page to be displayed when you are editing your layout.

This option is now primarily accessed through the Layouts dockable window. It exists on the dialog for compatibility with older versions of the extension.

The Series Starting Page

This option allows you to offset the page on which the map series is displayed on the layout. For example, you may have two map series frames in your layout and you want one of them to start after the first one finishes. By setting a starting page other than 1, the map series will be hidden from the layout until that the series reaches the starting page.

This option is seldom used. It exists on the dialog for compatibility with older versions of the extension.

Modifying The Custom Code Of A Map Series Frame

If there are certain tasks that you would like performed on the pages of a map series that MapLogic Layout Manager does not do, you can create your own Python or Visual Basic code and run it in between the pages of a map series. The Custom Code tab is where your custom code is linked to the Map Series Frame.

The script that is to run before or after the page is refreshed must follow a specific syntax. More information about this syntax is provided at the end of this section. You can run your custom code before or after a page in a map series is drawn.

Depending on whether you choose to use Python or VBA customization, the options on this tab will look slightly different.

Python Custom Code

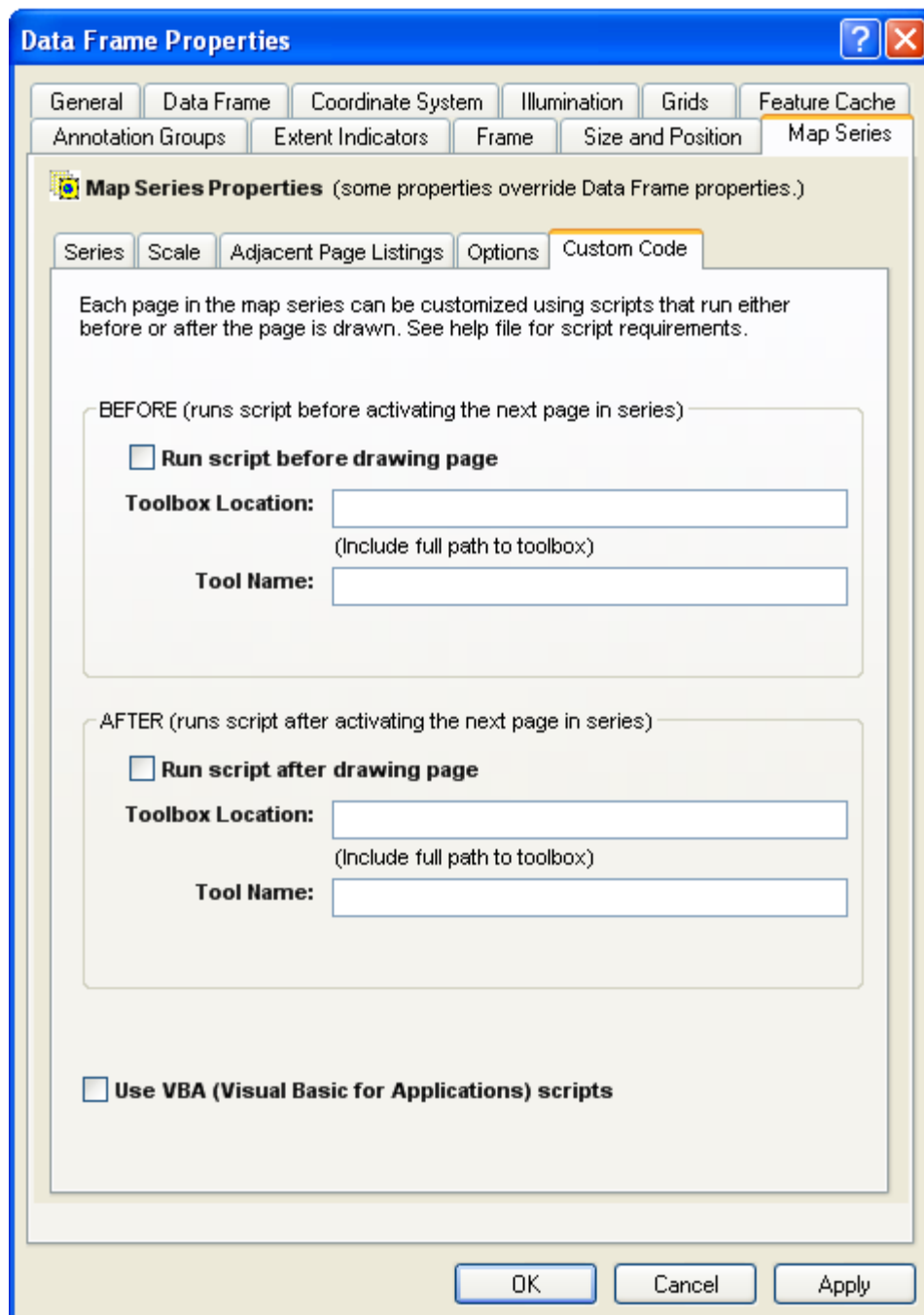

Python scripts are run in the context of the Python tool stored in an ArcTools toolbox. In order for MapLogic Layout Manager to find the Python tool to run, you will need to provide the full path location to the toolbox as well as the name of the tool within this toolbox which MapLogic should run.

Python scripts tool must include a very specific set of input parameters so MapLogic Layout Manager can pass information regarding the current page in the map series to the python script. A sample toolbox and a number of sample python script tools have been included in the MapLogic Layout Manager installation directory to help users develop their own scripts.

Run Macro Before Drawing Page

This checkbox activates the macro selected to run before the page is refreshed.

Run Macro After Drawing Page

This checkbox activates the macro selected to run after the page is refreshed.

Visual Basic for Applications (VBA) Custom Code

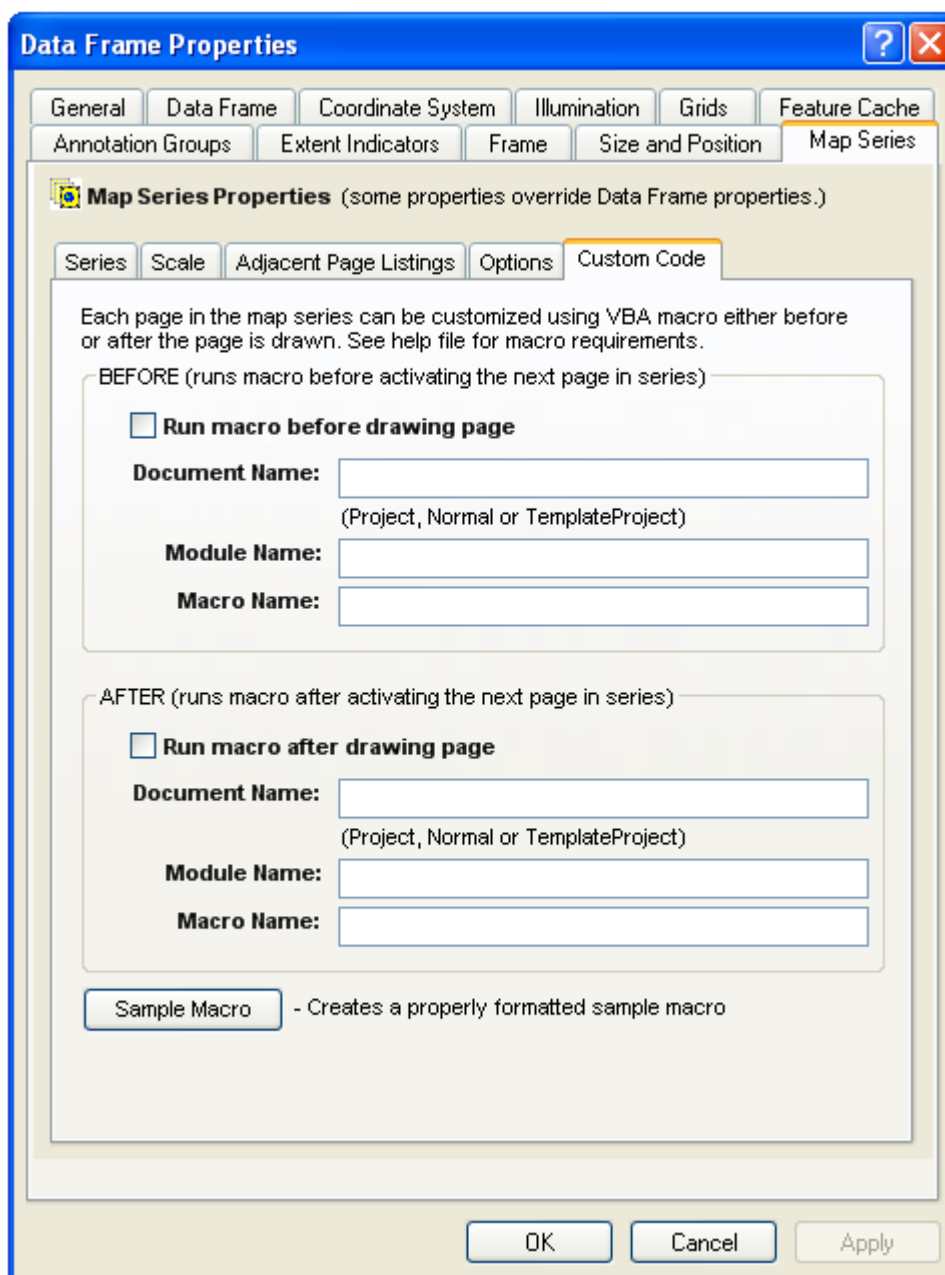

In order for MapLogic Layout Manager to find your custom script, you must tell it what document, module and macro it is contained in.

Document Name

Document name can have one of three values Project, Normal or TemplateProject. This refers to the location of the document in which the macro is stored. If you are storing the macro in the current MXD then type Project for the document name. If the macro is stored in Normal.mxt then type Normal for the document name. If the macro is stored in a template other than Normal being referenced by the MXD, then type TemplateProject for the document.

Module Name

The module name refers to the module within the document where the macro is stored. See ArcMap's Visual Basic editor for more information about modules.

Macro Name

Once the document and module name have been entered, the final step is to enter the name of the macro that will run between the pages of the map series.

Sample Macro (VBA Only)

The Sample Macro button will create a sample VBA macro that you can use to get started in customizing the map series. This is useful because your macro must be declared with a very specific syntax.

```
Public Sub MapSeriesSample(pMap As IMap, pIndexLayer As IFeatureLayer,
pFeature As IFeature, lPageNumber As Long)
```

```
    'The above 4 arguments are required for any macro you are
    running from the map series frame.
```

```
    'These arguments allow you to get information about the map
    series page that is currently active.
```

```
    'pMap: The MapSeriesFrame map
    'pIndexLayer: The MapSeriesFrame index layer
    'pFeature: The polygon feature in the index layer for the
    current page in series
    'lPageNumber: The current page number in the series
```

```
    MsgBox "Map Name: " & pMap.Name & vbNewLine _
    & "Index Layer Name: " & pIndexLayer.Name & vbNewLine _
    & "Current Page OID: " & pFeature.OID & vbNewLine _
    & "Current Page Number: " & lPageNumber
```

```
End Sub
```

As you can see in the above sample macro, any custom macro that is defined to run in between the pages of a map series must have four arguments. MapLogic Layout Manager will pass important information to your macro through these four arguments. These include the map (as an IMap object, index layer (as an IFeatureLayer object), polygon feature (as an IFeature object) and page number (as a Long number) of the page that is about to be refreshed.

The Thematic Series Frame

What Is A Thematic Series Frame?

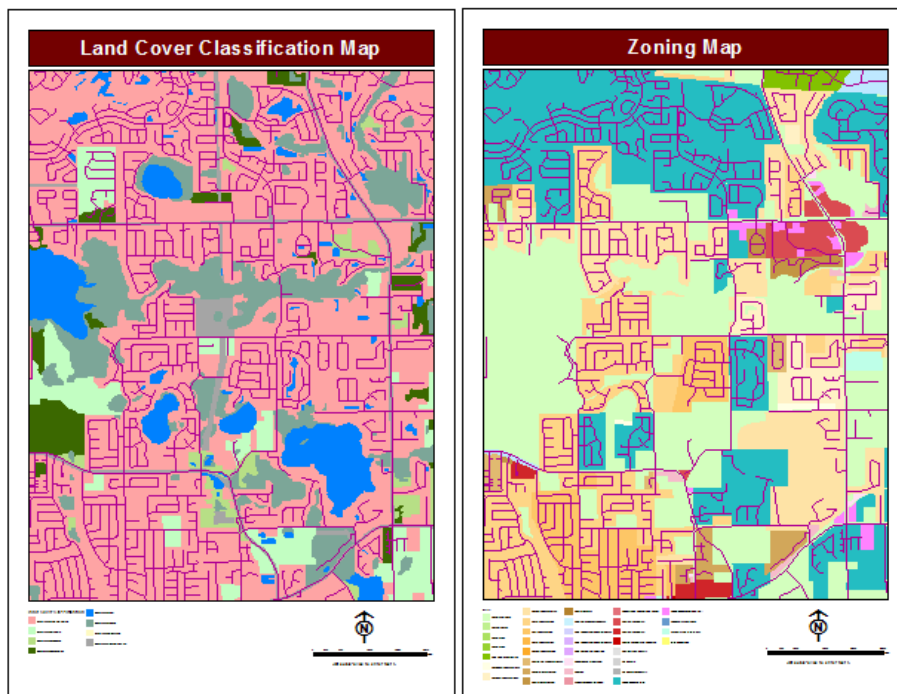

A Thematic Series Frame is how you display themes of the map in a map series (similar to a data frame). However, unlike a data frame, a thematic series frame knows how to generate multiple pages using different layer settings. For example, a thematic series frame might generate a land use and a zoning map from the same layout by changing layer visibility on selected layers.

In order to create a thematic series, one or more Themes are created. Each theme controls:

1. The visibility settings of all layers in the map (i.e. whether a layer is turned on or off)
2. The order of the layers in the map
3. The map extent (optional)
4. Custom text. Custom text can be used to change text elements on the layout. For example, map titles.

Adding A Thematic Series Frame To A Layout

To add a new Thematic Series Frame to a layout select **Insert > Thematic Series Frame** from the MapLogic Layout Manager toolbar. You can only add thematic series frames to active map series and book layouts. If the active layout is a page layout, the tool is grayed out.

You must have a Basic, Advanced or Pro license to add a thematic series frame to a layout, otherwise the tool is grayed out.

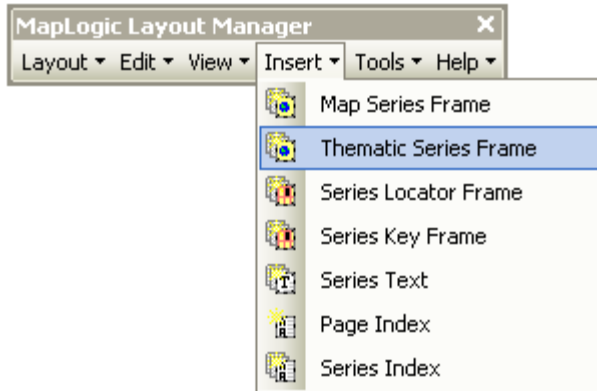

Converting An Existing Data Frame To A Thematic Series Frame

You can also convert an existing data frame to a thematic series frame by selecting the data frame and then selecting **Edit > Convert Data Frame To Thematic Series Frame...** from the MapLogic Layout Manager Toolbar.

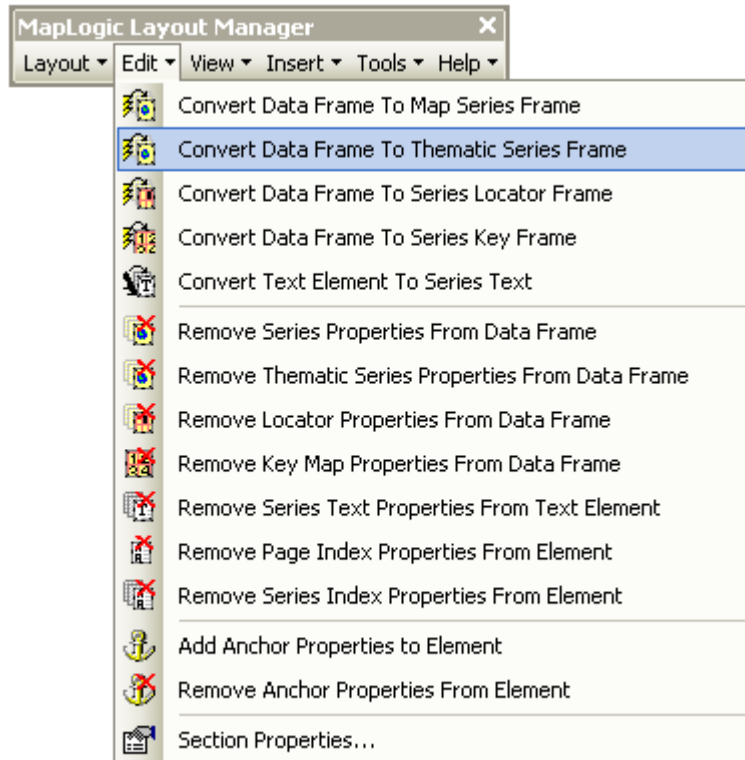

You can only convert a data frame to a thematic series when the active layout is a map series or book layout. If the active layout is a page layout, the tool is grayed out.

You must have a Basic, Advanced or Pro license to convert a data frame to a thematic series frame, otherwise the tool is grayed out.

Modifying The Properties Of A Thematic Series Frame

To modify the properties of a thematic series frame, select the frame then right-click your mouse and select **Properties...**

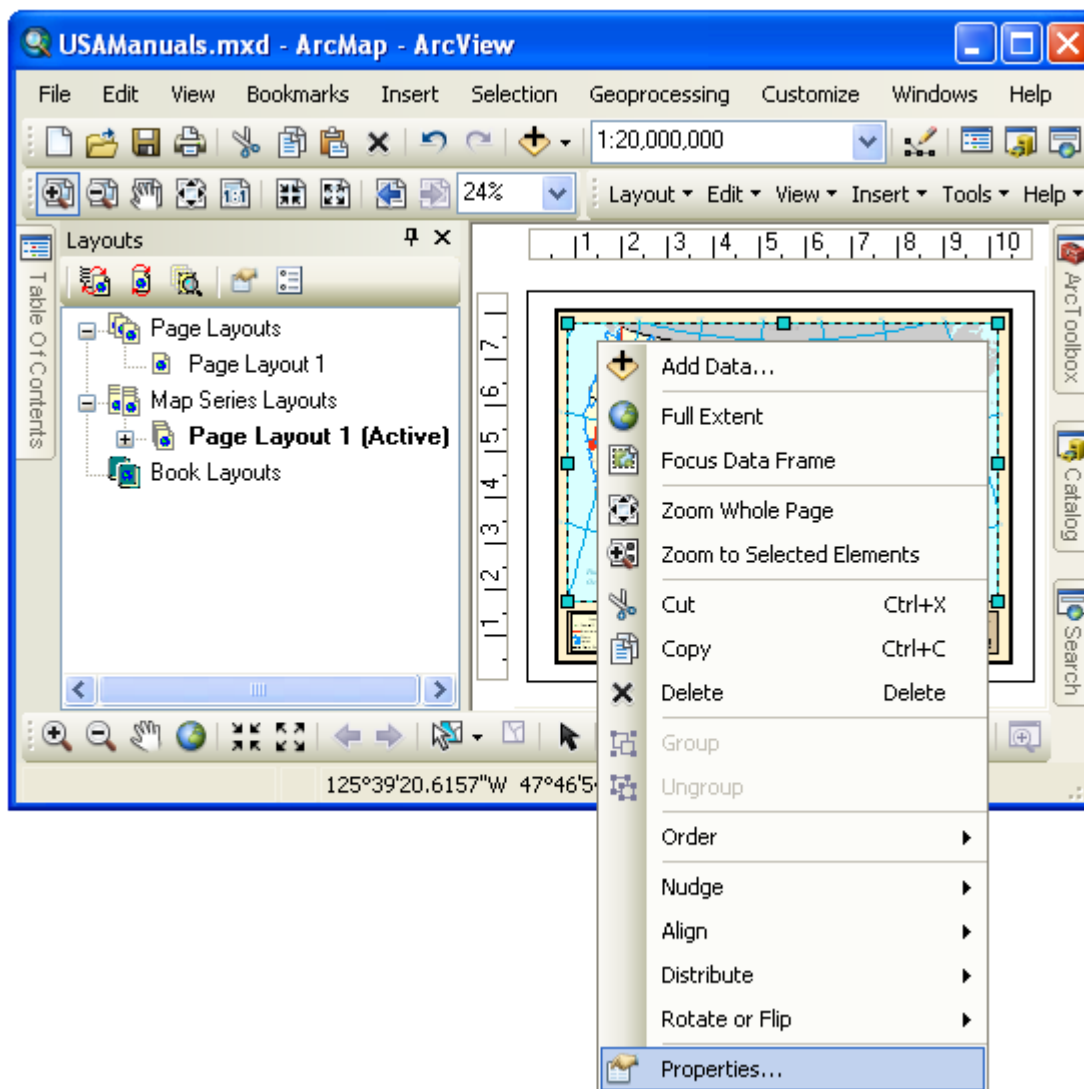

Once the properties dialog for the frame is displayed, click on the Themes tab to adjust the thematic series properties.

Adding, Removing, Rearranging And Activating Themes

A thematic series is created by generating one or more themes that control the layer settings for a given map.

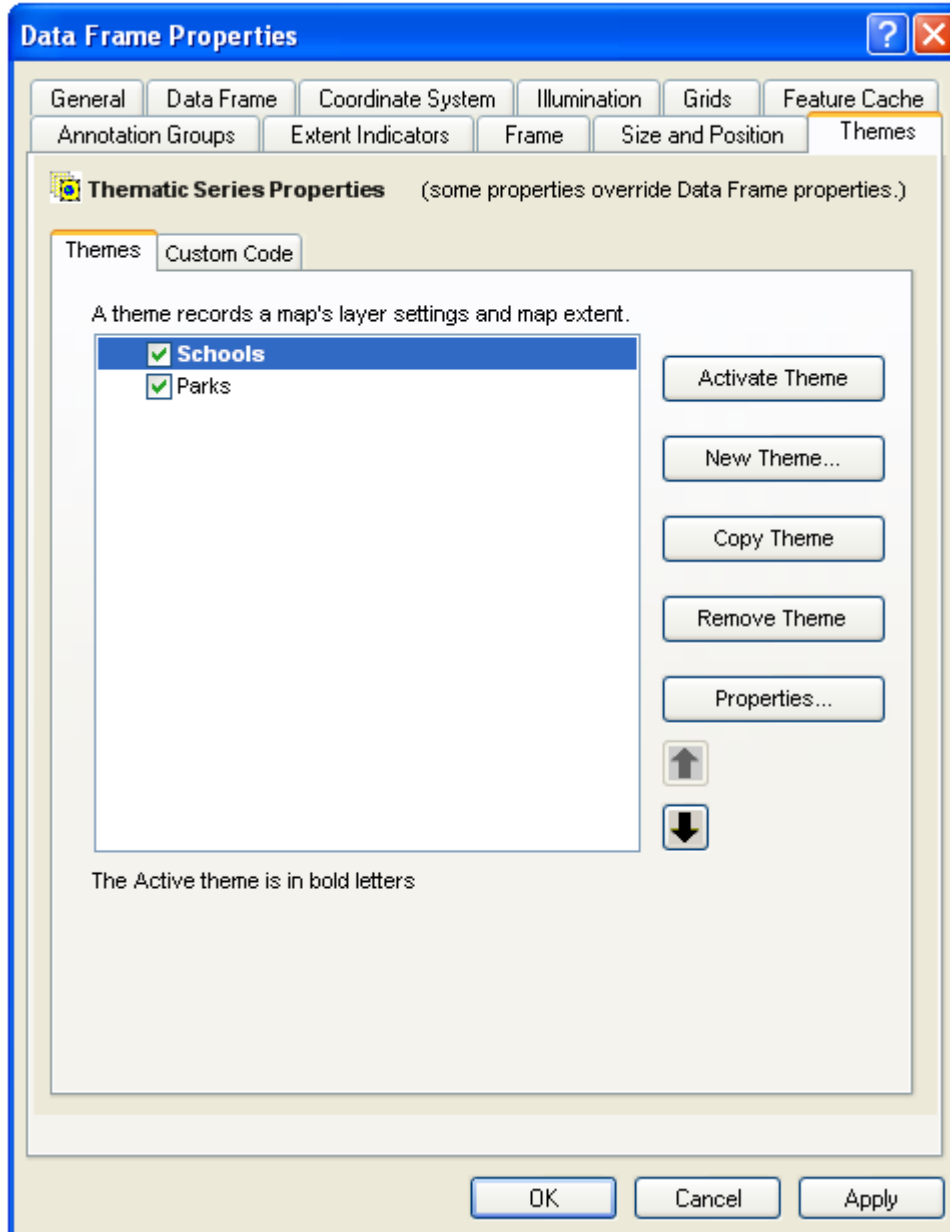

The Theme List

Each time a new theme is created it is added to the list of available themes.

The order of themes in this list is the order in which they will be displayed in the Layouts dockable window. You can rearrange the order of themes in the list by highlighting a theme and using the up and down arrows on the dialog to rearrange its position.

There is a check box in front of each theme in the list. This check box controls whether the theme is to be considered or ignored in the thematic series. An unchecked theme is essentially dormant and will be excluded from the pages of a thematic series.

Activating A Theme

The theme that is currently being displayed is called the Active Theme and is highlighted in bold letters in the theme list.

You can activate a theme by selecting it in the theme list and clicking the **Activate Theme** button.

Once you hit OK or Apply on the data frame properties dialog, the map will switch to the activated theme.

Creating A New Theme

If you would like to add a new theme to the list of available themes, click the **New Theme** button. This will bring up the Theme Properties dialog which will allow you to modify the setting for the new theme.

Copying An Existing Theme

If you would like to make a copy of an existing theme, select the theme in the theme list and click the **Copy Theme** button. This will create a copy of the theme and add it to the theme list. You will then be able to edit the properties of this theme to change its settings.

Removing A Theme

If you would like to remove a theme, select the theme in the theme list and click the **Remove Theme** button. This will remove the selected theme from the list of themes. Note that the changes are not permanent until you hit OK or Apply on the data frame properties dialog.

Modifying The Custom Code Of A Thematic Series Frame

If there are certain tasks that you would like performed on the pages of a Thematic series that MapLogic Layout Manager does not do, you can create your own Python code and run it in between the pages of a map series. The Custom Code tab is where your custom code is linked to the Map Series Frame.

The script that is to run before or after the page is refreshed must follow a specific syntax. More information about this syntax is provided at the end of this section. You can run your custom code before or after a page in a map series is drawn.

Python Custom Code

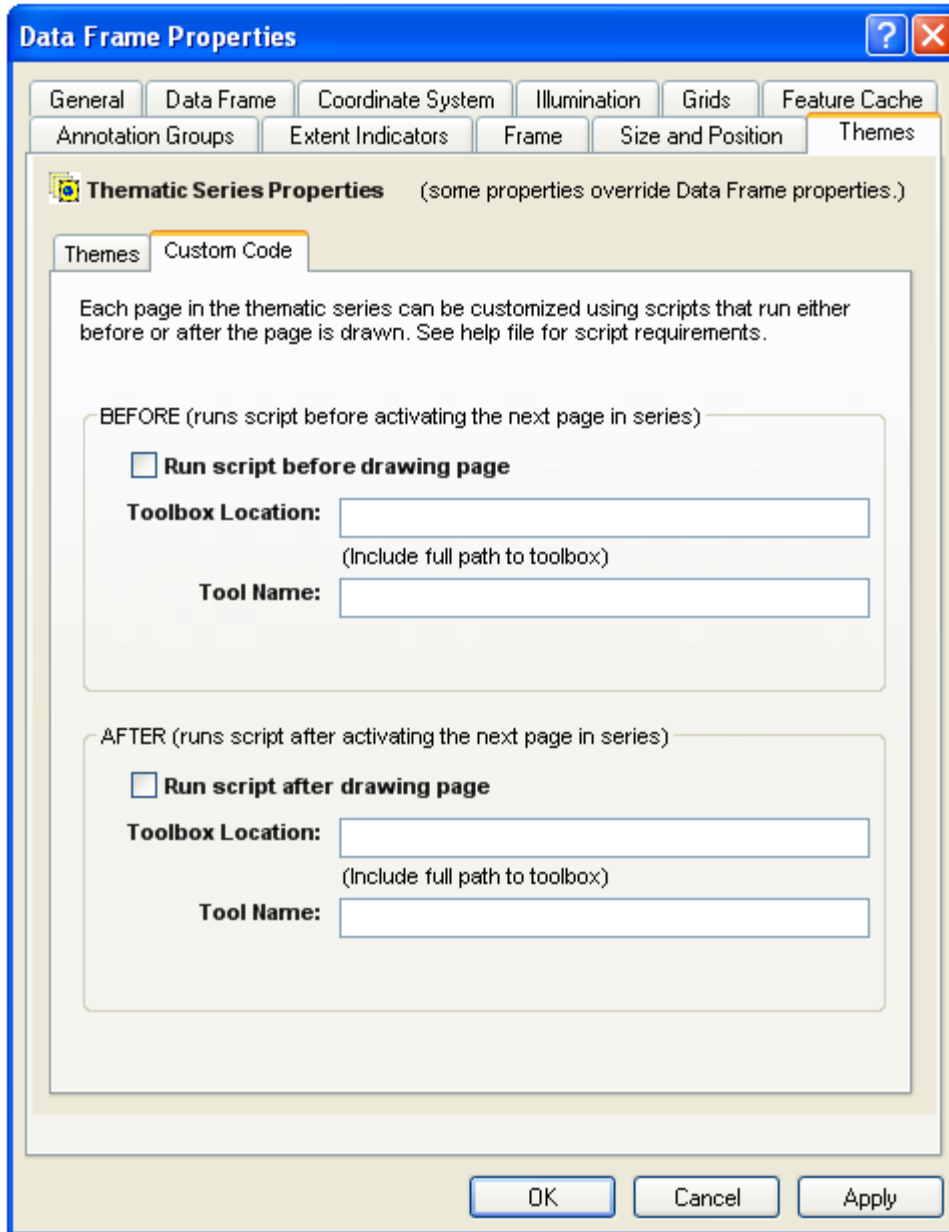

Python scripts are run in the context of the Python tool stored in an ArcTools toolbox. In order for MapLogic Layout Manager to find the Python tool to run, you will need to provide the full path location to the toolbox as well as the name of the tool within this toolbox which MapLogic should run.

Python scripts tool must include a very specific set of input parameters so MapLogic Layout Manager can pass information regarding the current theme to the python script. A sample toolbox and a number of sample python script tools have been included in the MapLogic Layout Manager installation directory to help users develop their own scripts.

Run Macro Before Drawing Page

This checkbox activates the macro selected to run before the page is refreshed.

Run Macro After Drawing Page

This checkbox activates the macro selected to run after the page is refreshed.

Editing The Properties Of A Theme

The properties of a theme can be modified by activating the Theme Properties dialog. To display the properties of a theme, select the theme in the theme list and click the **Properties** button.

The Theme Name

Each theme is assigned a default name when it is created. You can modify the name of a theme by changing the Theme Name displayed in the theme properties dialog.

The theme name will be displayed in the Layouts dockable window. The theme name can also be used when creating export file names.

It is a good idea to give each theme a meaningful name rather than the default name that the software assigns it.

Modifying The Layer Visibility Properties Of A Theme

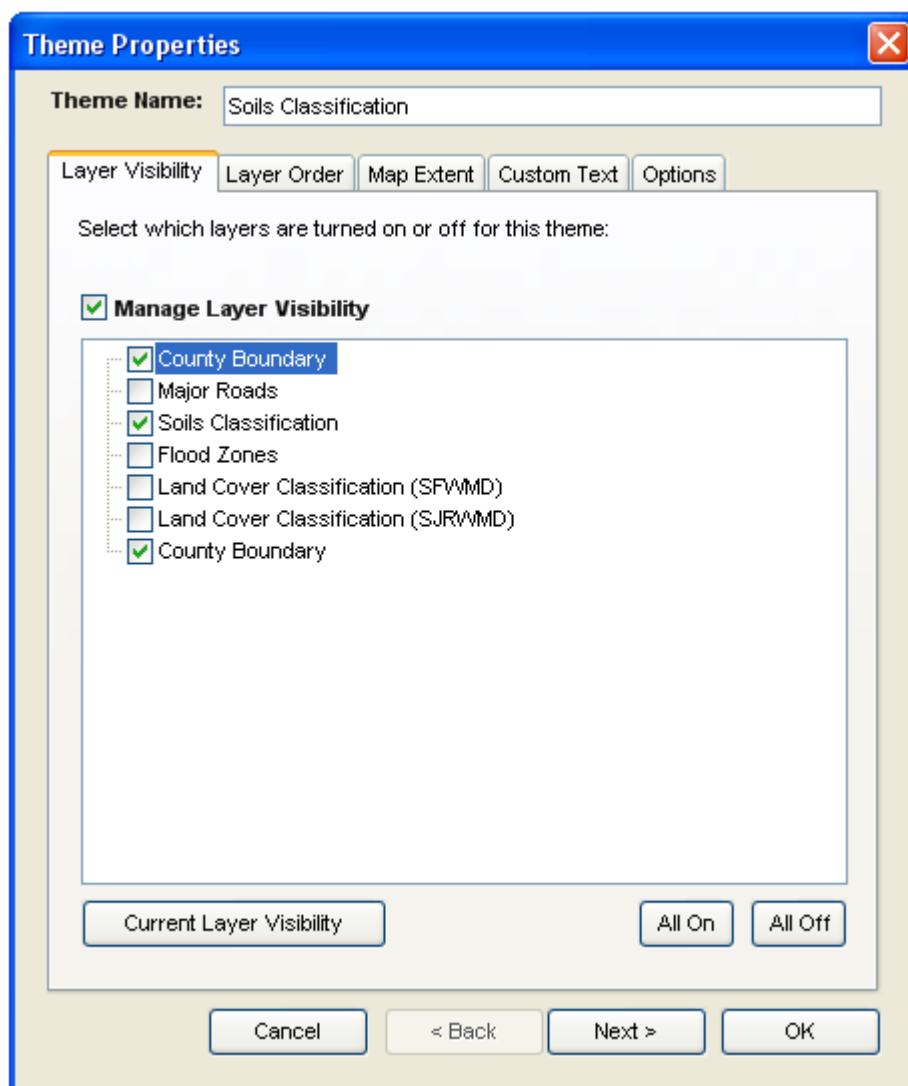

The layer visibility properties of a theme control which layers will be turned on and which layers will be turned off for a given theme.

You modify the visibility of a given layer by checking or un-checking the layer in the list.

Current Layer Visibility

The current layer visibility button will read the current layer settings for the map and assign these settings to the layers in the list.

All On/All Off

These buttons will turn all layers on and off.

Modifying The Layer Order Properties Of A Theme

The layer order properties of a theme controls the arrangement of layers in the map.

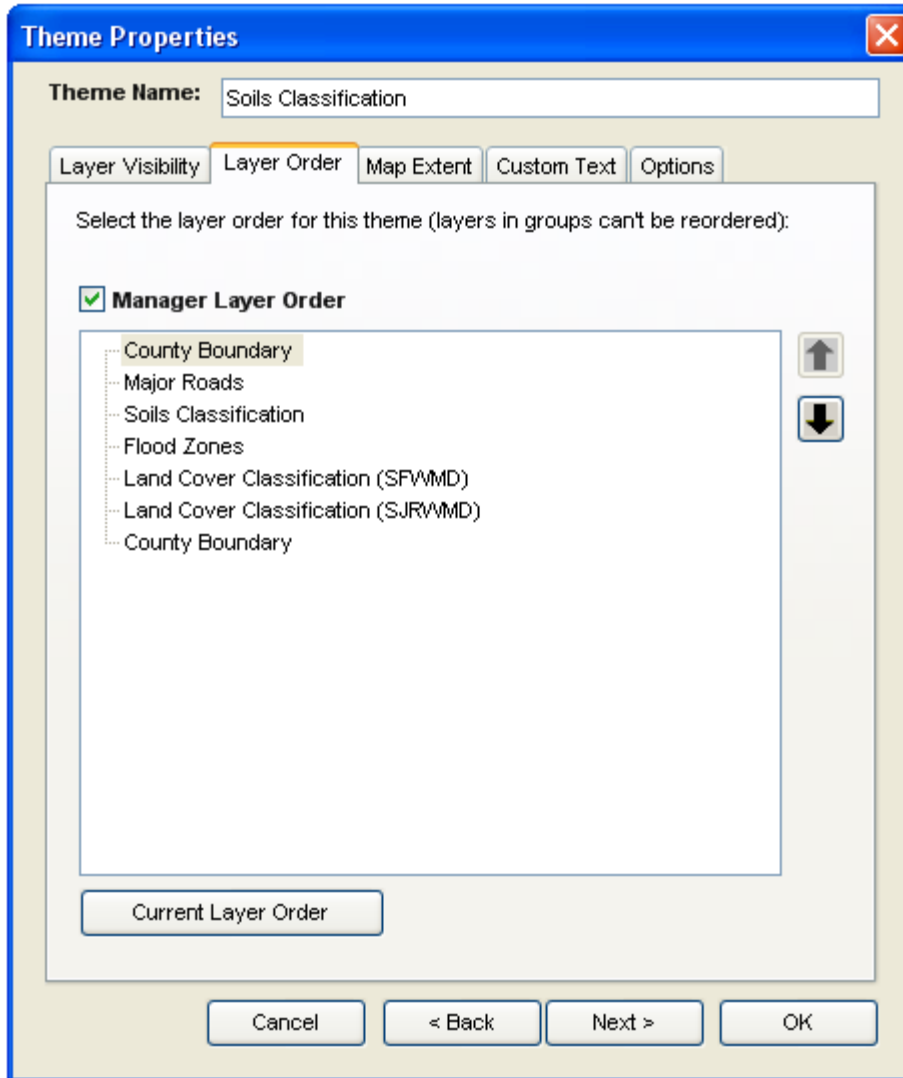

Turning on Layer Sorting

The Sort Layers checkbox activates the option to sort layers.

Rearranging The Layer Order

To rearrange the order of layers in the map select a layer and use the up and down arrow buttons to move its position in the list of layers.

IMPORTANT: You can not change the order of layers within group layers.

Current Layer Order

The current layer button rearranges the layers according to how they currently appear in the map.

Modifying Map Extent Of A Theme

The map extent properties of a theme control the visible extent of the theme. The map extent of the map can be controlled in one of 4 ways.

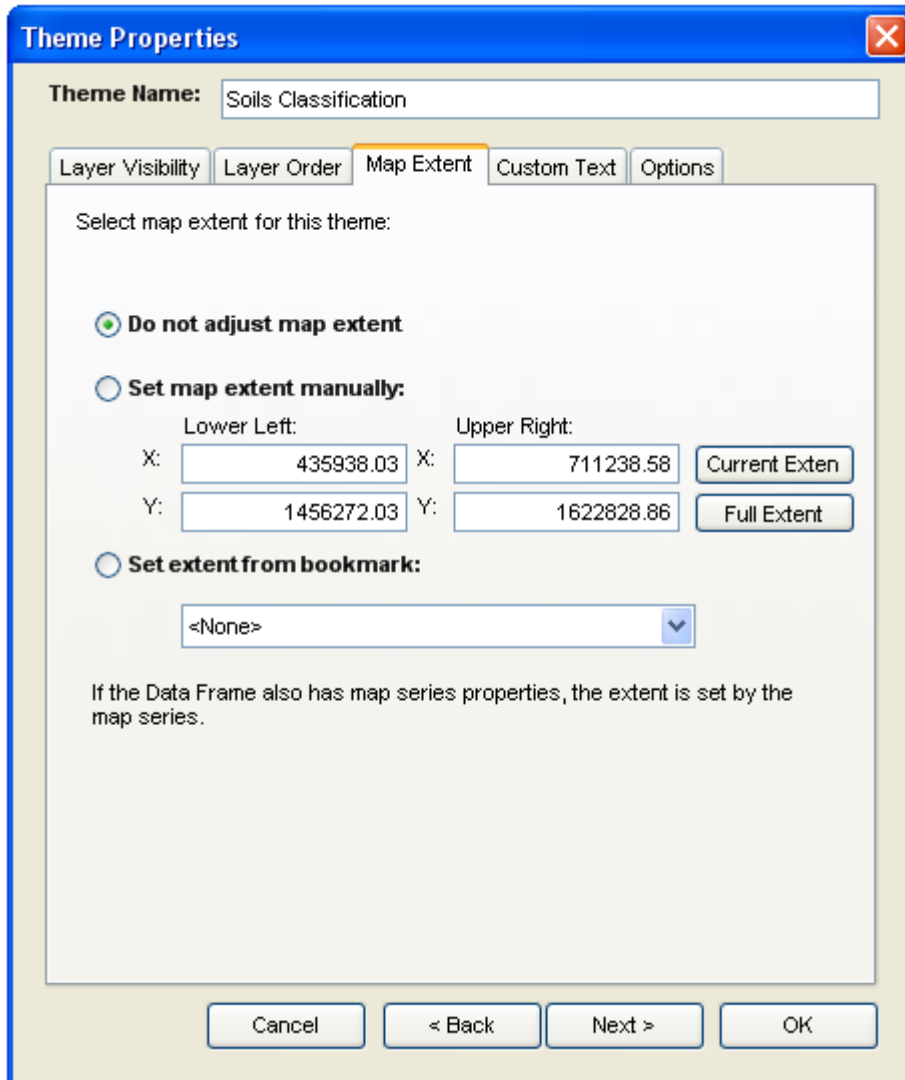

Do Not Adjust Map Extent

This option leaves the map extent unchanged. When the theme is activated the map extent will remain the same as it was before the activation.

Set Map Extent Manually

This option allows you to manually define the map extent. The **Current Extent** and **Full Extent** buttons allow you to read the lower left and upper right values of the extent from the current map.

When the theme is activated, the software will read the lower left and upper right coordinates entered here and zooms to the resulting extent.

Please note that if the coordinates entered does not match the aspect ratio of the map frame, the map will be “best fit” given the extent values.

Set Extent From Bookmark

If you have set up bookmarks for your map, you can use these bookmarks to control the extent of the map when the theme is activated. You will be presented with a list of available book marks to choose from.

Set Extent From Map Series Properties

If the thematic series frame is also a map series frame, the extent settings of the map series overrides the extent settings of the thematic series.

For example, if the map series properties are dividing the map into 20 pages, and the thematic series properties contain 2 themes, the result will be a 40 page series. In other words the software will generate each theme over the twenty map extents.

Modifying Custom Text Of A Theme

Each theme can have up to four custom text settings. You can use these custom text settings in conjunction with Series Text elements to generate dynamic text on the layout. More information about series text elements can be found later in this document.

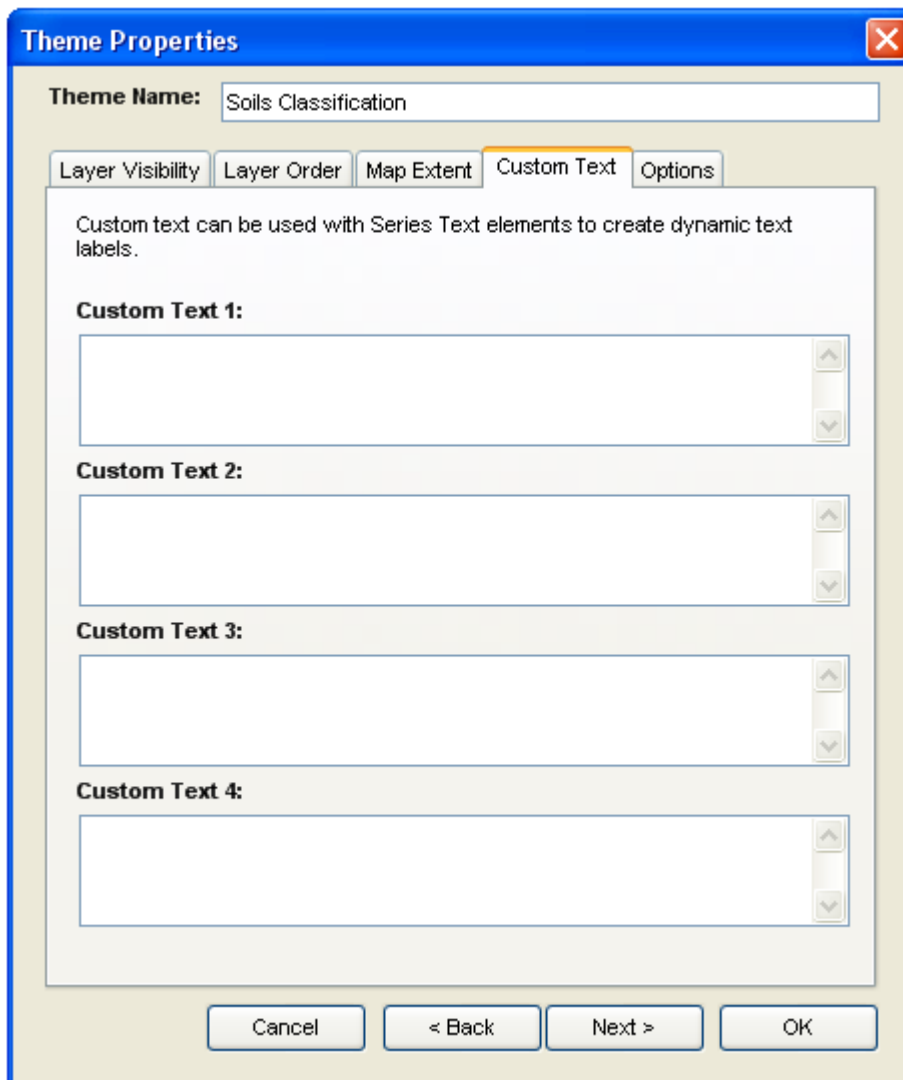

You can use the custom text settings to change map titles, notes or any other text on the layout. This allows a theme to control more than just the layers. It can change the entire look of the

map layout.

Modifying The Options A Theme

After a theme has been created, there may be new layers that are added to the map. Since the theme was created before these layers were added, the theme settings do not include instructions as to what to do with these layers. The options tab allows you to instruct the software to turn new layers on, off, or just ignore them.

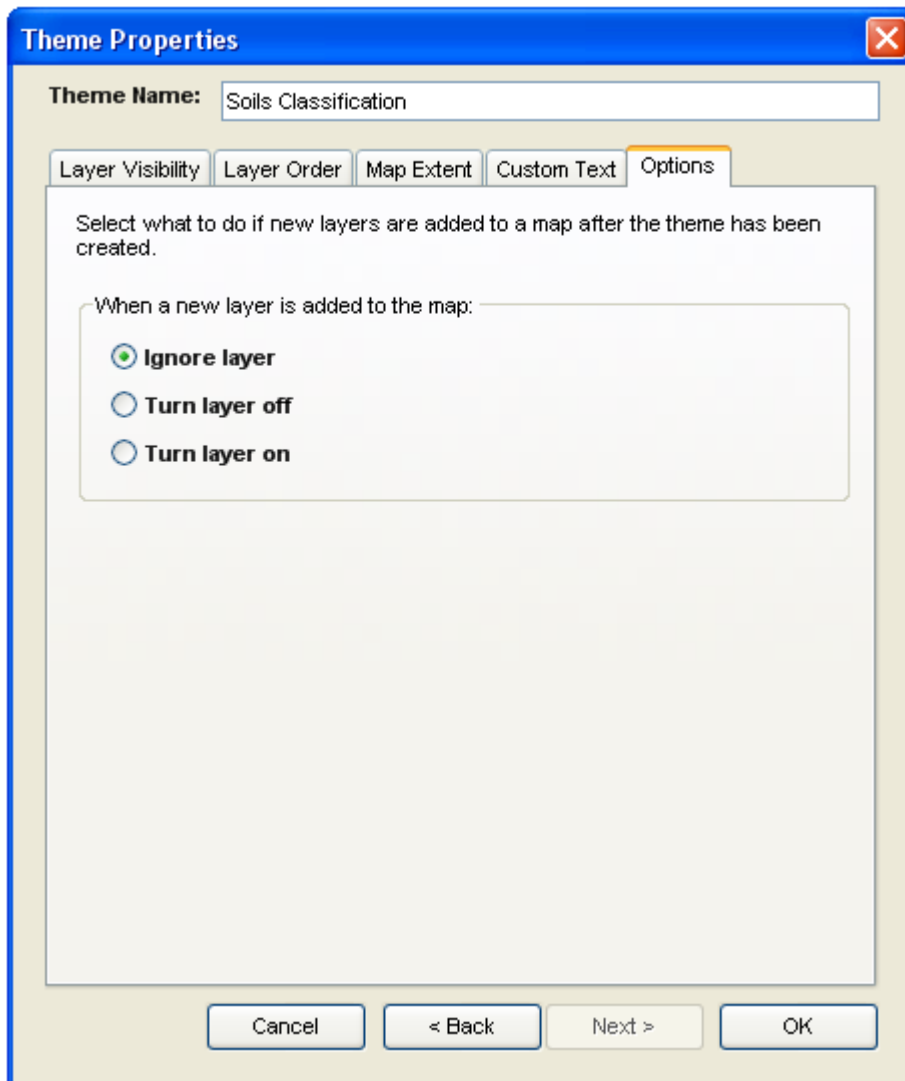

The Series Locator Frame

What Is A Series Locator Frame?



A Series Locator Frame shows you which part of the overall map is being displayed on the current page. For example, if you create a map book of U.S. States, you might want a small map of the entire United States on each page highlighting the location of the state that is currently being displayed. A series locator frame is designed for this purpose.

Adding A Series Locator Frame To A Layout

To add a new series locator frame to a layout, select **Insert > Series Locator Frame** from the MapLogic Layout Manager toolbar. You can only add series locator frames to active map series and book layouts. If the active layout is a page layout, the tool is grayed out.

You must have a Basic, Advanced or Pro license to add a series locator frame to a layout, otherwise the tool is grayed out.

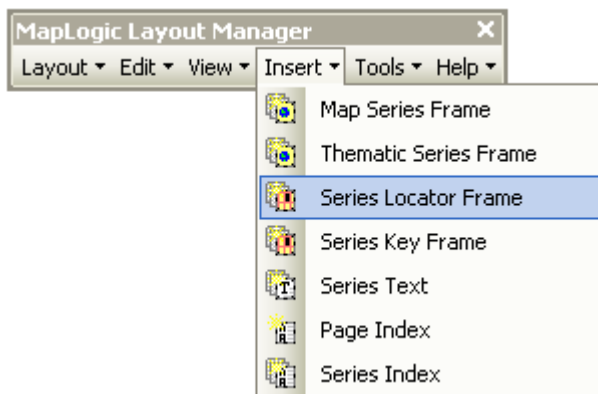

Converting An Existing Data Frame To A Series Locator Frame

You can also convert an existing data frame to a series locator frame by selecting the data frame and then selecting **Edit > Convert Data Frame To Series Locator Frame...** from the MapLogic Layout Manager toolbar.

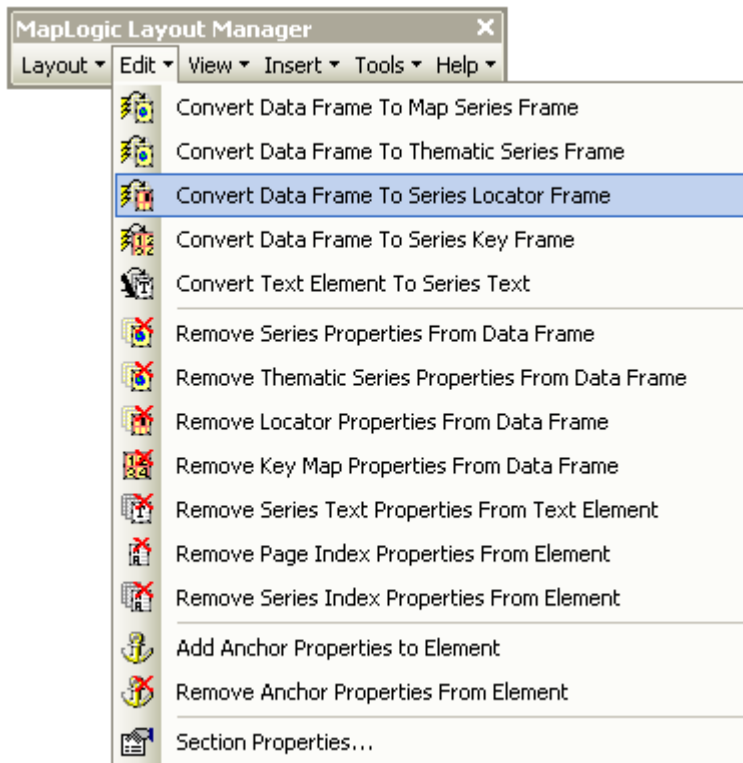

You can only convert a data frame to a series locator frame when the active layout is a map series or book layout. If the active layout is a page layout, the tool is grayed out.

You must have a Basic, Advanced or Pro license to convert a data frame to a series locator frame, otherwise the tool is grayed out.

Modifying The Properties Of A Series Locator Frame

To modify the properties of a series locator frame, select the frame then right-click your mouse and select **Properties...**

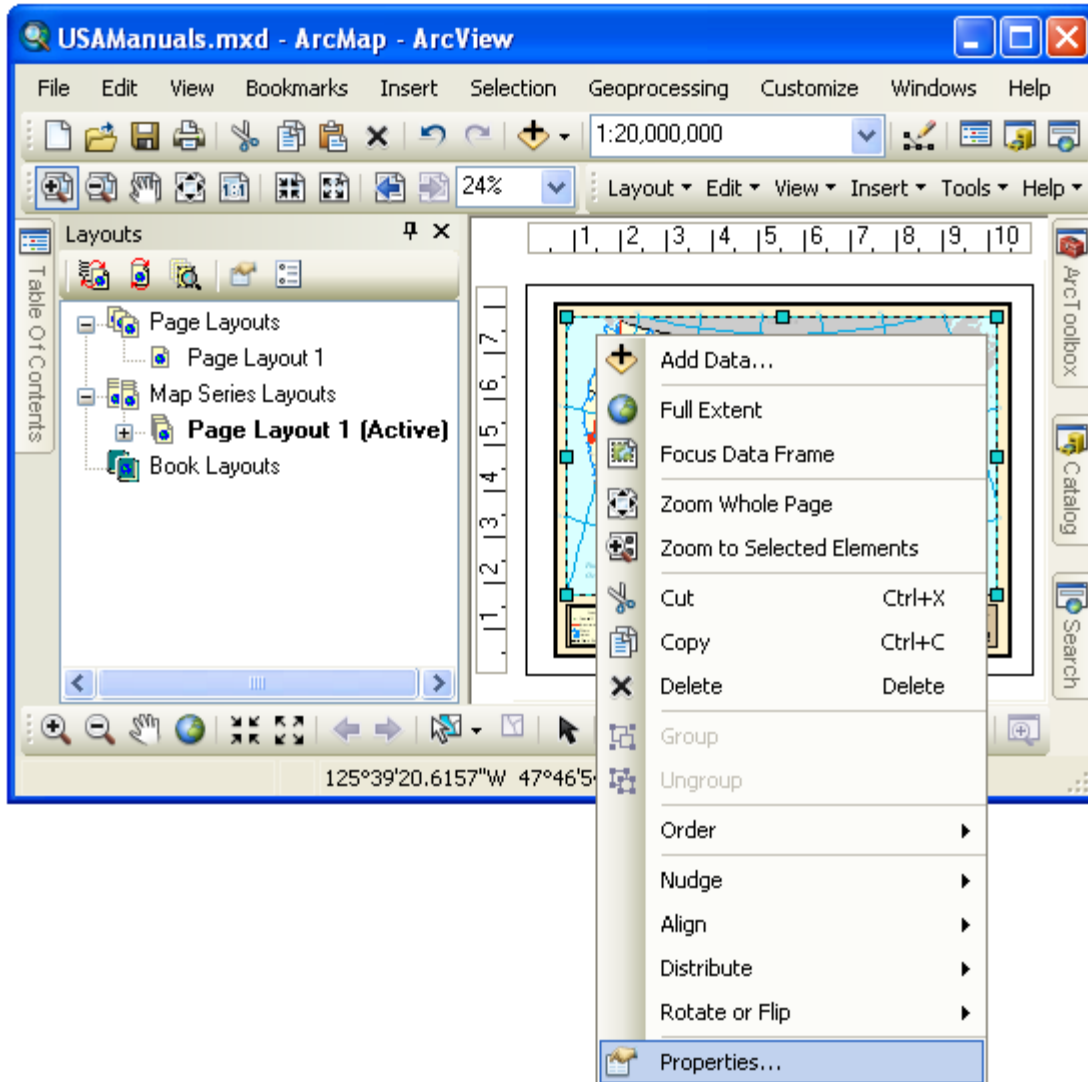

Once the properties dialog for the frame is displayed, click on the Series Locator tab to adjust the map series properties.

Modifying The Locator Properties Of A Series Locator Frame

The Locator tab displays all the settings which determine how the contents of the map will change as you move from page to page in a map series.

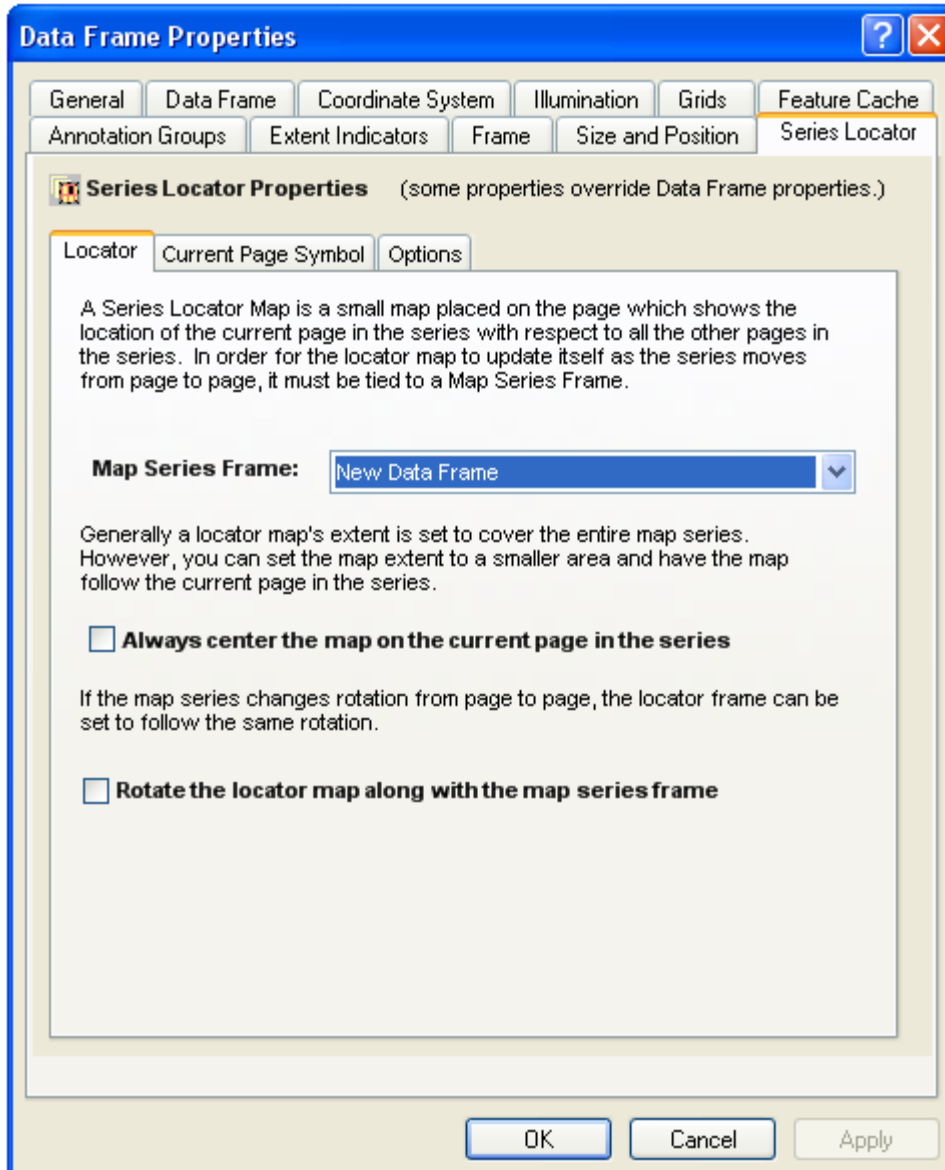

The Map Series Frame

The basic step in setting the properties of a locator map is telling it what map series frame it relates to. By linking the locator map to the map series frame, it will know how to update itself as the map series moves from page to page.

The extension examines the layout and displays a list of map series frame for you to choose from.

Always Center Locator Map

This option pans the locator map as you move from page to page so that the current page is always in the center of the map. This is useful if the extent of the locator map is not zoomed out far enough to show all the pages in a series.

Rotate Locator Map Along With Map Series

If you have setup your map series so the rotation of the map changes as you move from page to page, selecting this option will make the locator map to copy that rotation.

This is a good way to orient the user as to what is the direction of the page in a map series.

Modifying The Current Page Symbol Properties Of A Series Locator Frame

The Current Page Symbol tab displays the settings which determine how the current page will be highlighted as you move from page to page in a series.

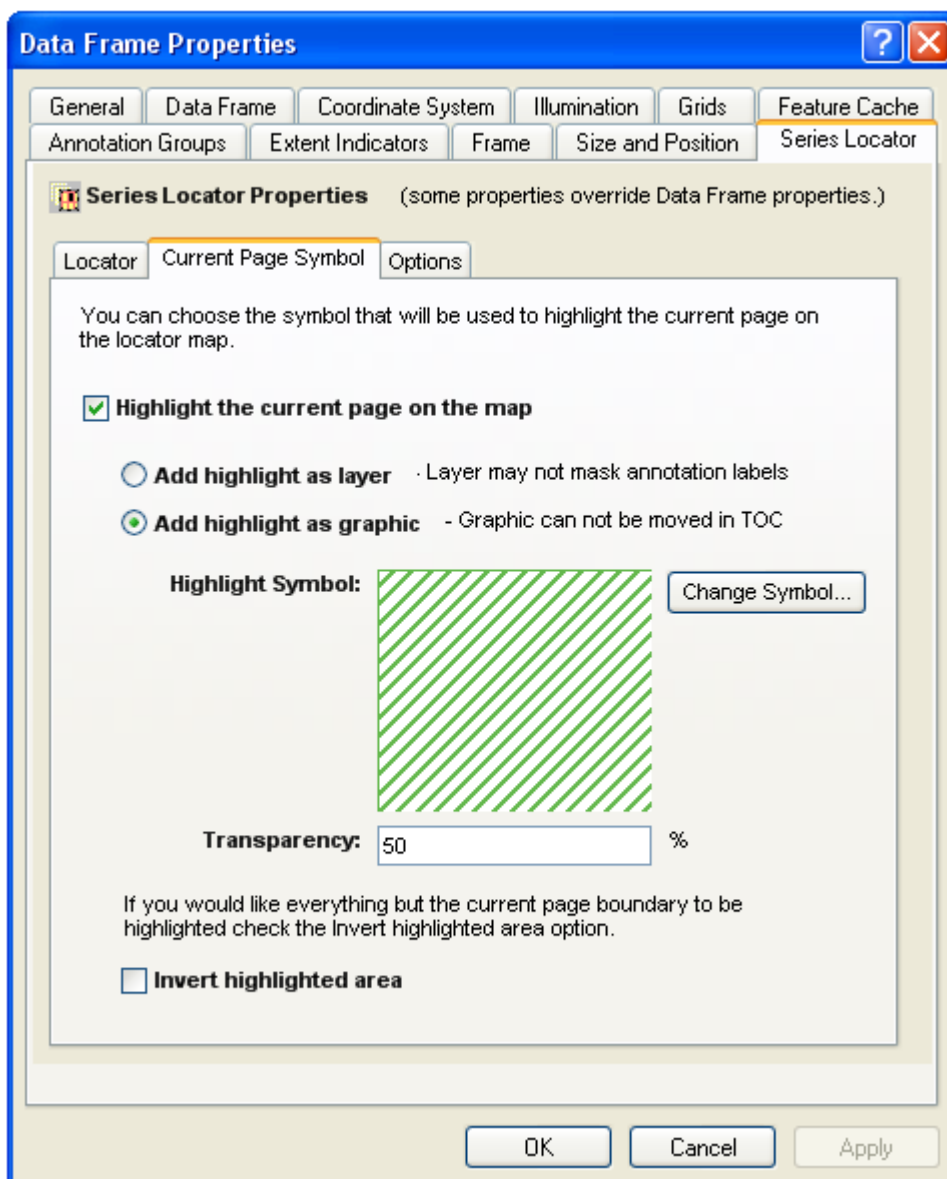

Highlight The Current Page

This option tells the extension that it should highlight the current page in a map series. This is the normal behavior of a locator map. If you don't select this option, the map will pan over to the center of the current page, but nothing will be highlighted.

Current Page Symbol

The symbol property is the fill color and pattern you would like the current page of a map series to be highlighted with. The default symbol is your ArcMap selection symbol. Click the **Symbol...** button to change the current page symbol.

Highlight Layer Vs. Highlight Graphic

You have the option of placing the highlight as a layer or a graphic. If you choose to highlight using a layer, a layer is added to the ArcMap table of contents. This allows you to modify the position of the highlight layer and, therefore, modify which layers are covered by it. However, a highlight layer may not cover annotation labels.

Highlight Transparency

If you choose to create a Highlight Layer you can also set the transparency for the highlight layer. This allows you to "fade" the highlighted area.

Invert Highlighted Area

This option allows you to invert the area that is highlight for visual effect. So instead of:

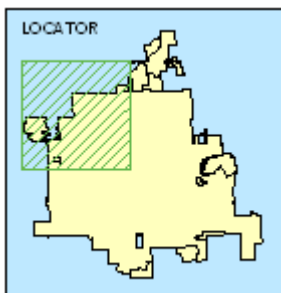

You will get:

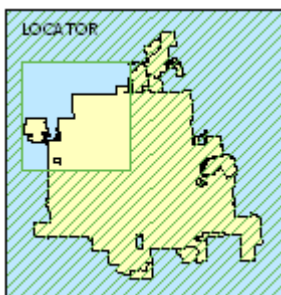

Modifying The Options Of A Series Locator Frame

There is only one option on a Series Locator Frame.

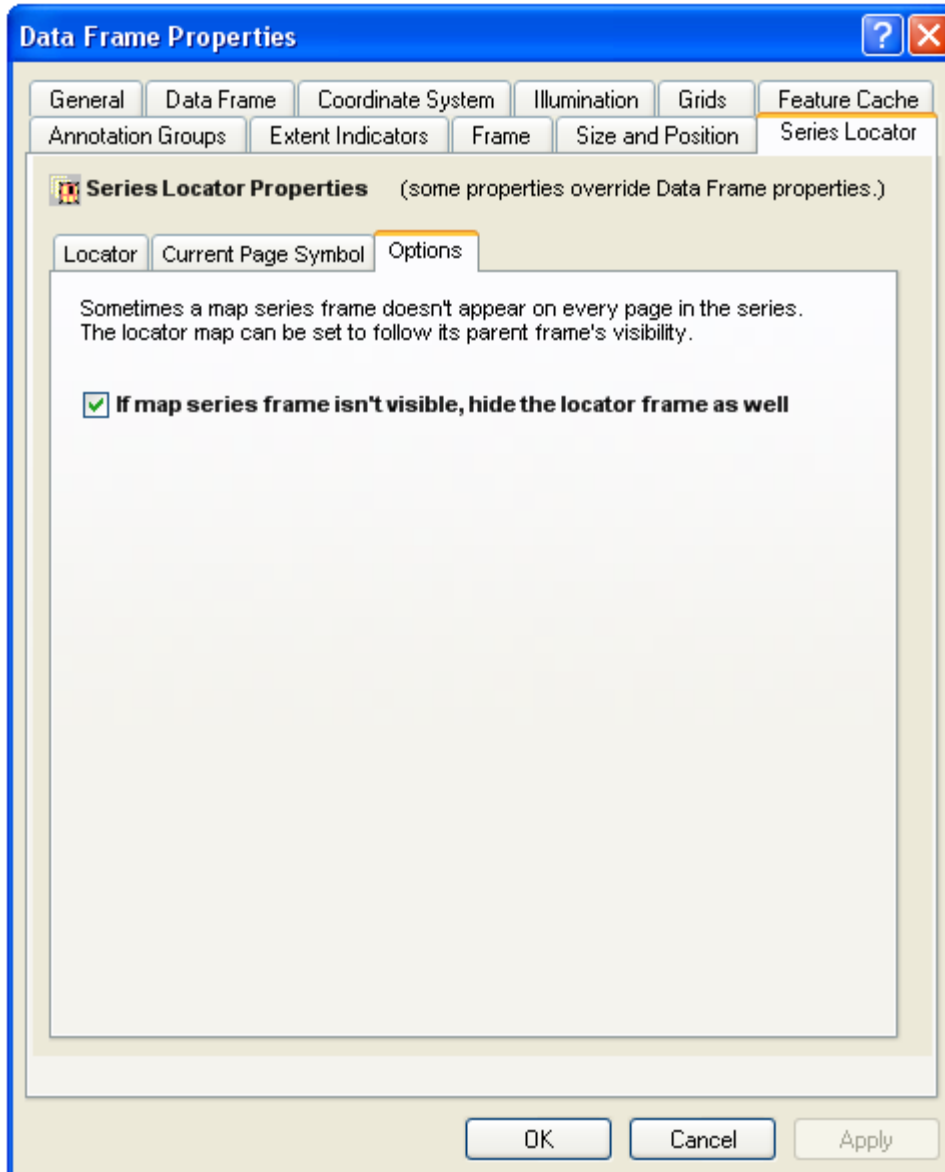

If Map Series Frame Isn't Visible, Hide Locator Frame As Well

Depending on how you have setup your map series frame, there are certain situations where the map series is not visible on the page. By selecting this option, the locator map will follow its parent map series visibility.

Once you are finished modifying the series locator frame's properties, click OK or Apply to save your settings.

The Series Key Frame

What Is A Series Key Frame?

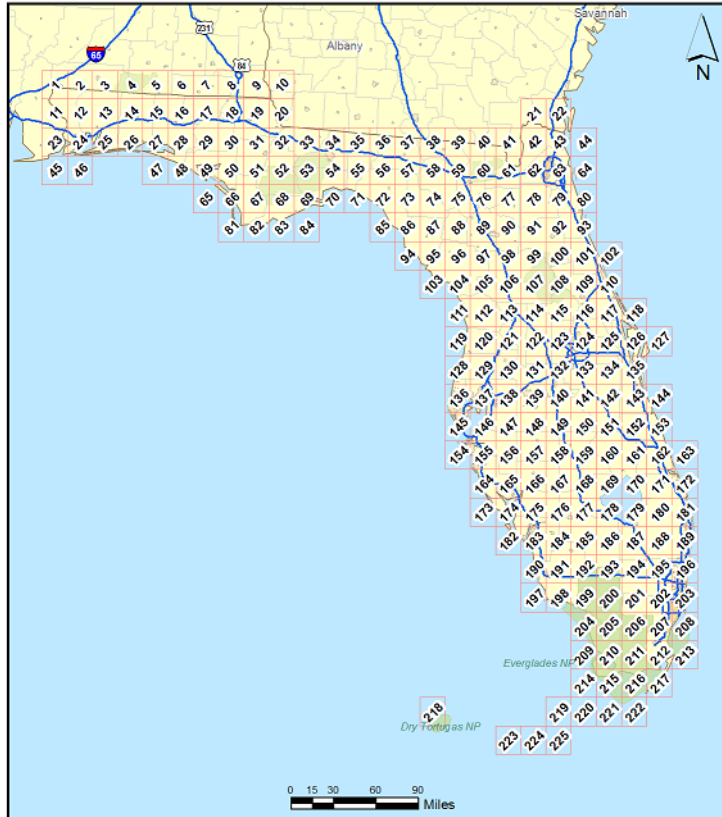

A Series Key Frame is used to create key maps. A key map is an overall map of the area in the map book showing what page the details for each area of the map can be found. For example, you might want a map of the entire United States at the beginning of your map book showing the page number where each state can be found. A series key frame was designed for this purpose.

Adding A Series Key Frame To A Layout

To add a new series key frame to a layout select **Insert > Series Key Frame** from the MapLogic Layout Manager toolbar. You can only add series key frames to active book layouts. If the active layout is a page layout or map series layout, the tool is grayed out.

You must have an Advanced or Pro license to add a series key frame to a layout, otherwise the tool is grayed out.

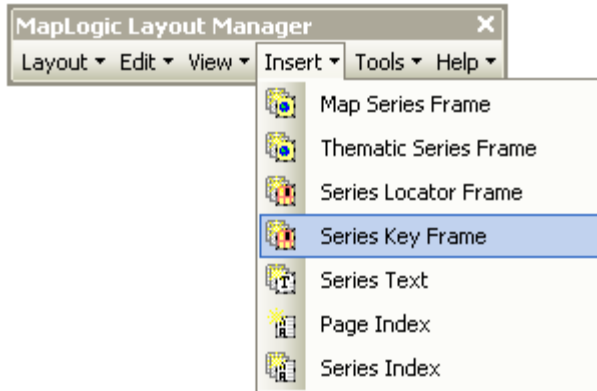

Converting An Existing Data Frame To A Series Key Frame

You can also convert an existing data frame to a series key frame by selecting the data frame and then selecting **Edit > Convert Data Frame To Series Key Frame...** from the MapLogic Layout Manager toolbar.

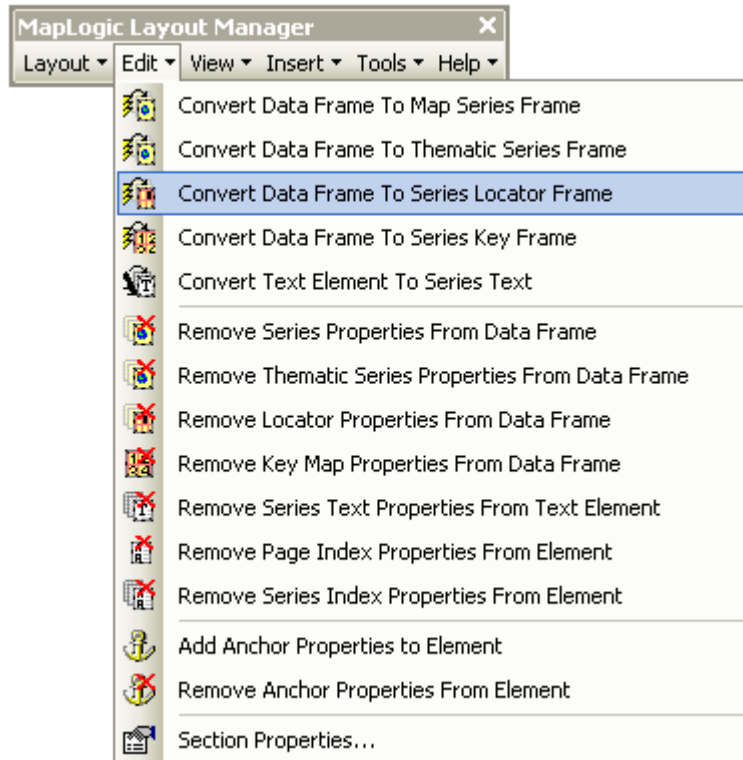

You can only convert a data frame to a series key frame when the active layout is a book layout. If the active layout is a page layout or map series layout, the tool is grayed out.

You must have an Advanced or Pro license to convert a data frame to a series key frame, otherwise the tool is grayed out.

Modifying The Properties Of A Series Key Frame

To modify the properties of a series key frame, select the frame then right-click your mouse and select **Properties...**

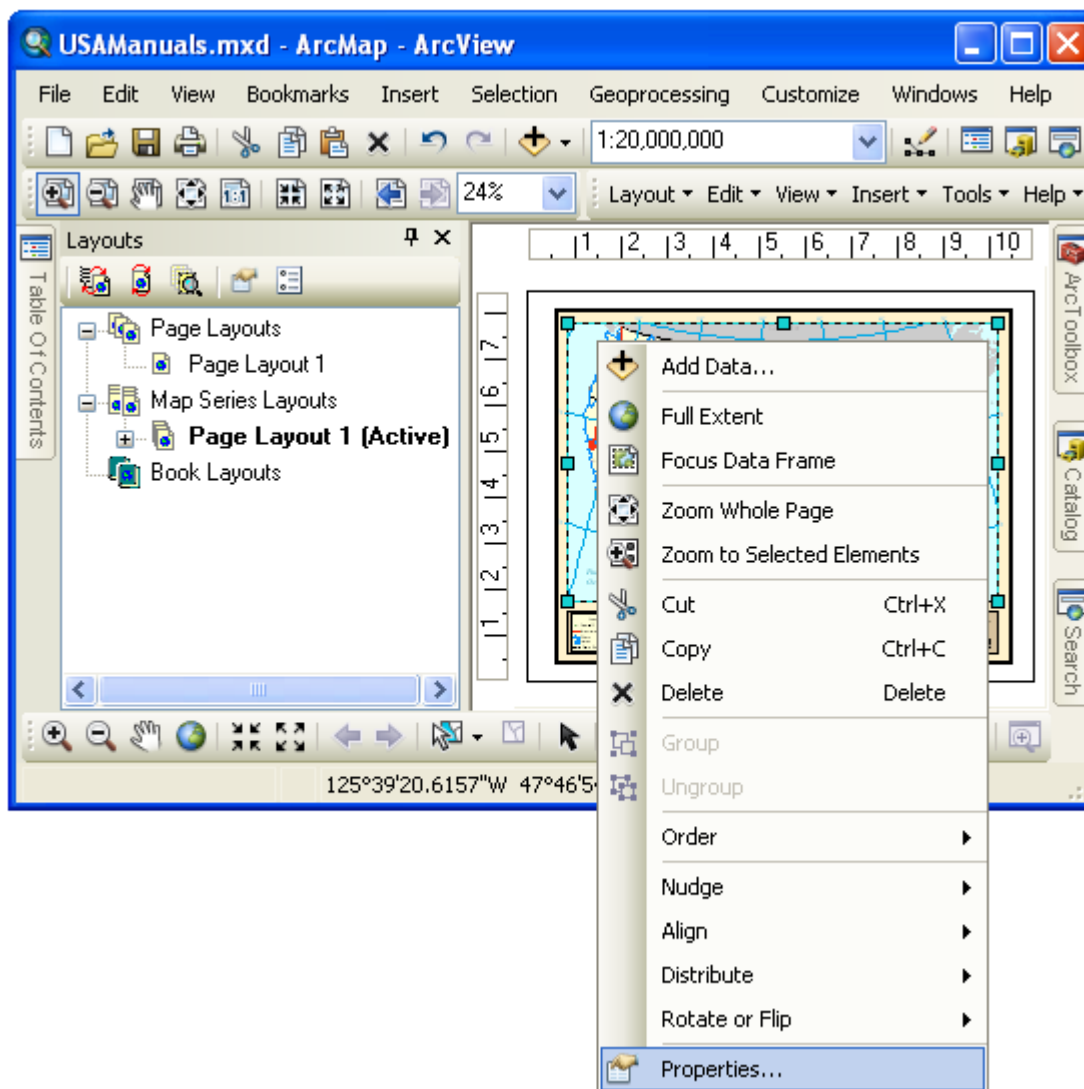

Once the properties dialog for the frame is displayed, click on the Series Key tab to adjust the map series properties.

Modifying The Key Properties Of A Series Key Frame

The Key tab displays all the settings which determine where the key map will get the information of the map series it relates to.

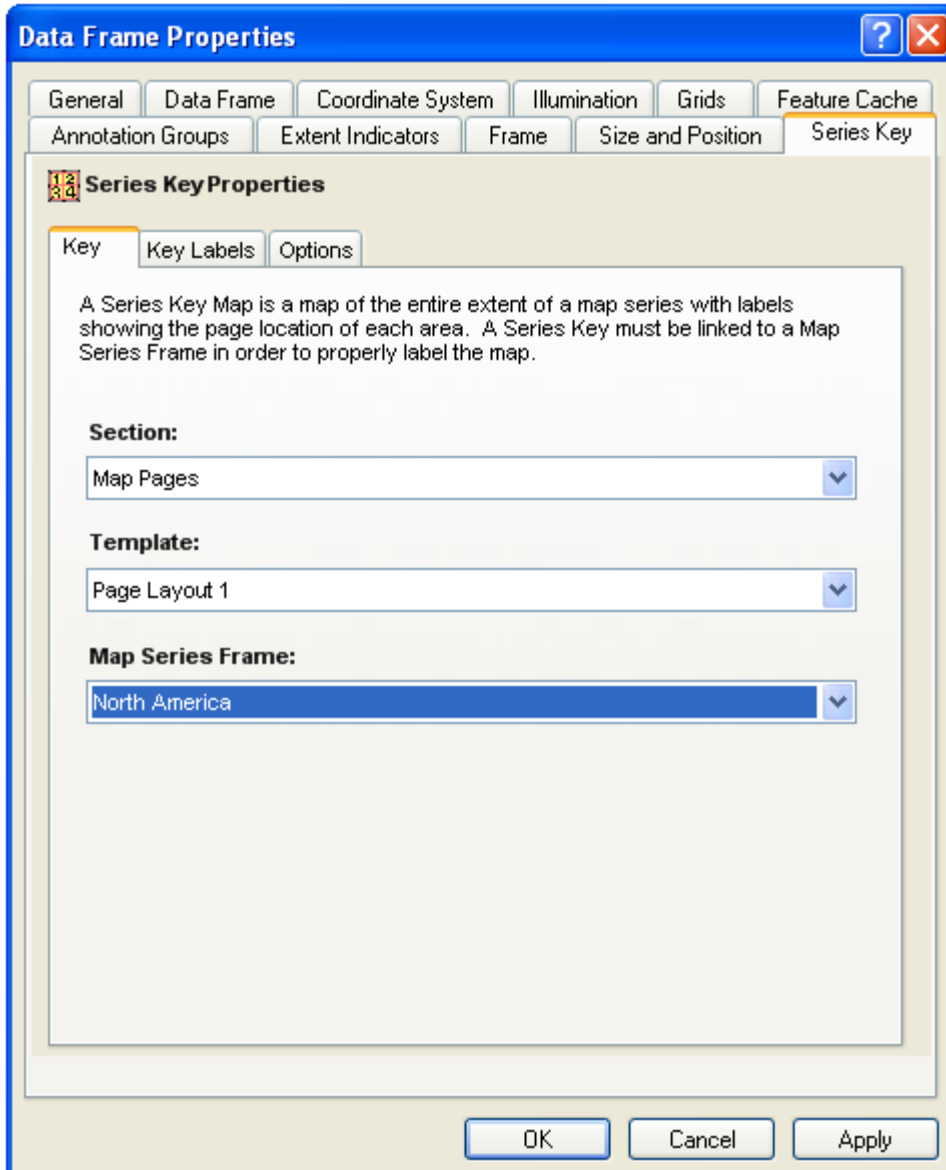

In order for a key map to display the location of each page in a map series, it must be linked to the map series that it will get the information from. A key map usually appears at the beginning or end of a map book, detailing where the user can find the detailed map for an area. It is usually placed in the layout of a section other than the map series itself.

Therefore, to link the key map to its parent map series, you must select the section, template and map series frame.

Modifying The Key Labels Properties Of A Series Key Frame

The Key Labels tab displays all the settings which determine the properties of the labels that appear on the map directing the user to the appropriate page in the map book containing the detailed map for a page.

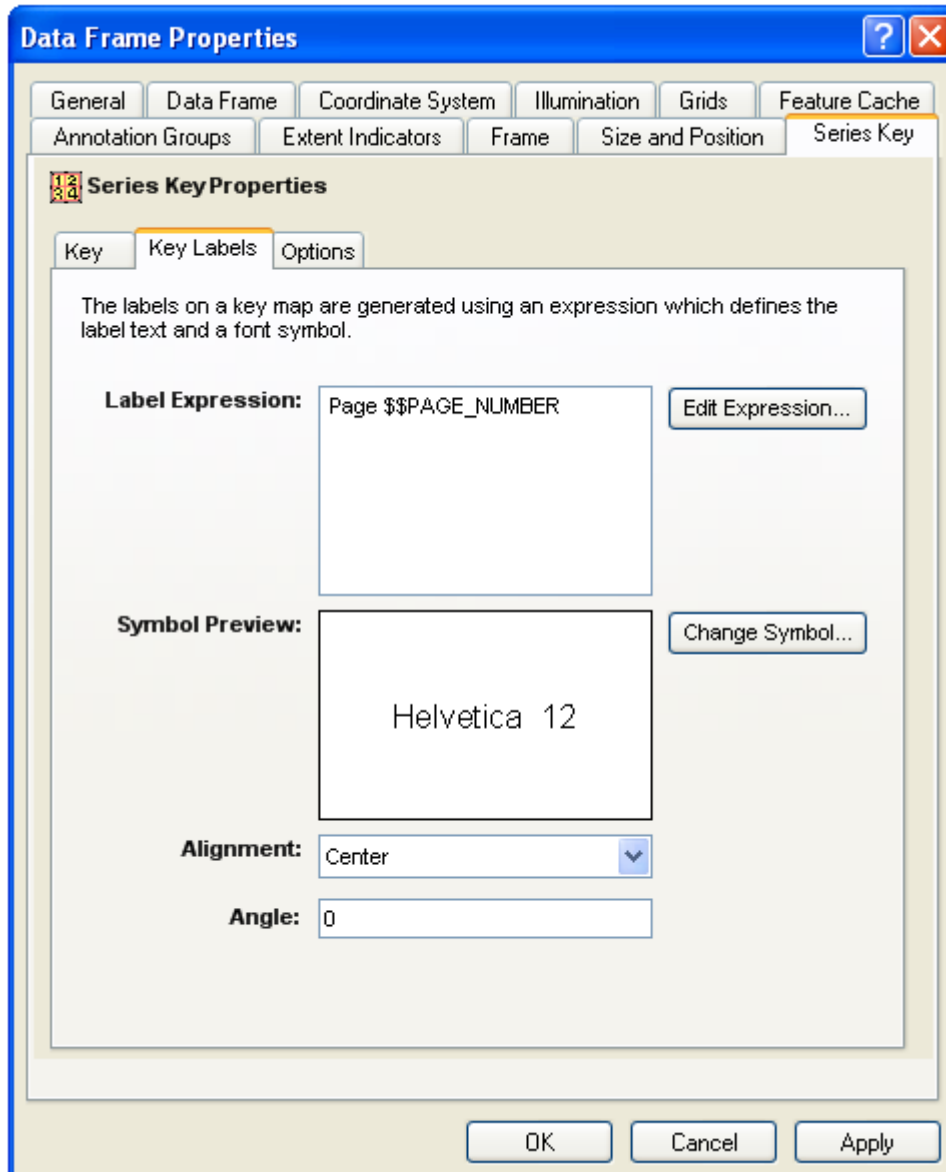

The Label Expression

The label expression determines the text for the label. You can modify the expression by clicking the **Expression...** button. For more information about expression syntax, please refer to the **Working With Expressions** section of this manual.

The Label Symbol

To modify the label symbol click on the **Symbol...** button. The ArcMap Symbol Selector dialog will be displayed to allow you to select a font symbol.

The Label Alignment

If your label has more than one line, you may want to set the alignment of the lines in the label.

The Label Angle

You may also set an angle for the labels, if you want them to have a rotation other than horizontal.

Modifying The Options Of A Series Key Frame

There is only one option on a Series Key Frame.



By default, the series key frame refreshes all the labels on the map every time the map is previewed or printed. This insures that the page numbers in the key map are accurate as you modify the contents of the map book.

If you do not like the default placement of the labels on the map, you may want to manually move the location of the labels. By turning Auto-Refresh off, you insure that the extension will not override your label placement.

However, keep in mind that whenever you go back to the properties dialog of the key frame and change the key map's properties, the labels will be recreated when you hit Apply or OK.

Once you are finished modifying the series key frame's properties, click OK or Apply to save your settings.

The Dynamic Legend Element

What Is A Dynamic Legend Element?

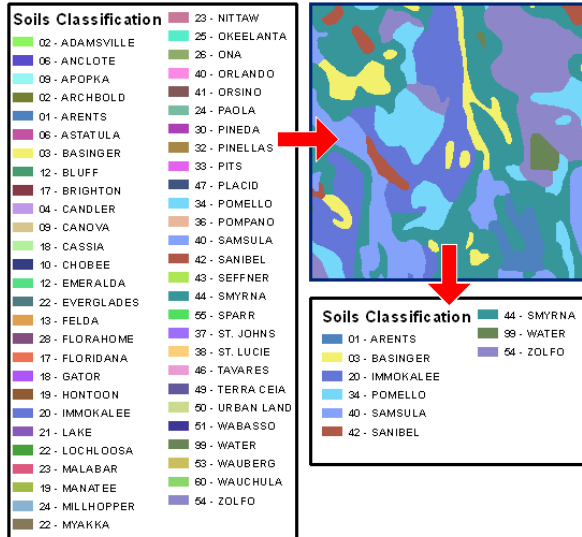

IMPORTANT: As of ArcGIS version 10.1 the dynamic legend functionality been added to ArcMap's standard legend element. Therefore, the use MapLogic's dynamic legend element is no longer recommended. MapLogic continues to support the dynamic legend element and will include it as part of the software in order to maintain compatibility with existing projects. Please refer to ArcGIS documentation for further information on setting up dynamic legends using ArcMap's standard legend tool.

A dynamic legend will compare the ArcMap legend against the features that are currently on display on the map and only display the legend symbols pertaining to the visible map extent. As a map series moves from page to page, the legend updates to reflect changes on the map.

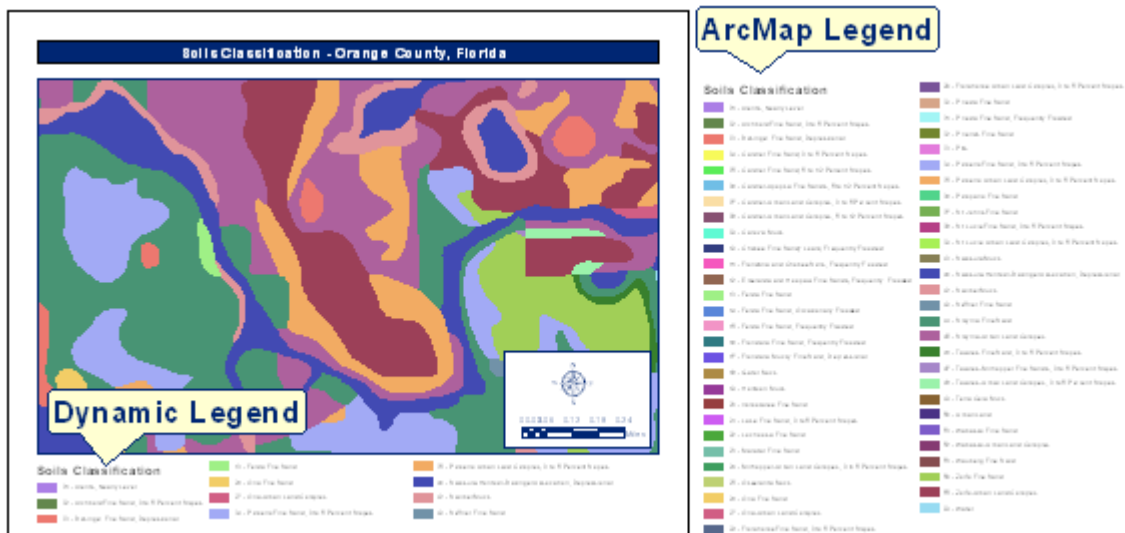

The Dynamic Legend element must always be linked to an ArcMap Legend. The legend's

style, fonts, etc are all set in the ArcMap Legend. The ArcMap Legend is placed off the printable area of the page layout.

The Dynamic Legend will create a subset of the ArcMap Legend that relate to those symbols which are visible within the current extent of the map.

Unlike the ArcMap legend which has no bounding box and will grow as much as needed, the Dynamic Legend is created as a frame with a definite boundary. The element offers options such as shrinking the legend symbols and fonts, or wrapping the label text to help fit the legend within the specified boundary.

Not all layer legend types can be updated dynamically. Dynamic Legends work with single symbol, unique value, graduated color and graduated symbol legends.

Adding A Dynamic Legend Element To A Layout

To add a new dynamic legend element to a layout, select **Insert > Dynamic Legend** from the MapLogic Layout Manager toolbar.

You must have a Pro license to add a dynamic legend element to a layout, otherwise the tool is grayed out.

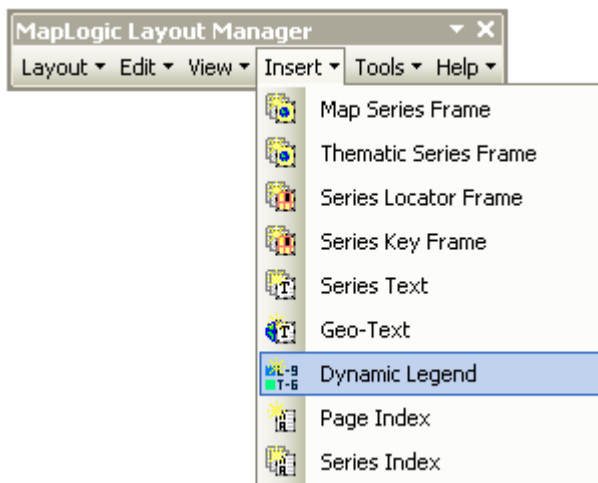

Modifying The Properties Of A Dynamic Legend Element

To modify the properties of a dynamic legend, select the element then right-click your mouse and select **Properties...**

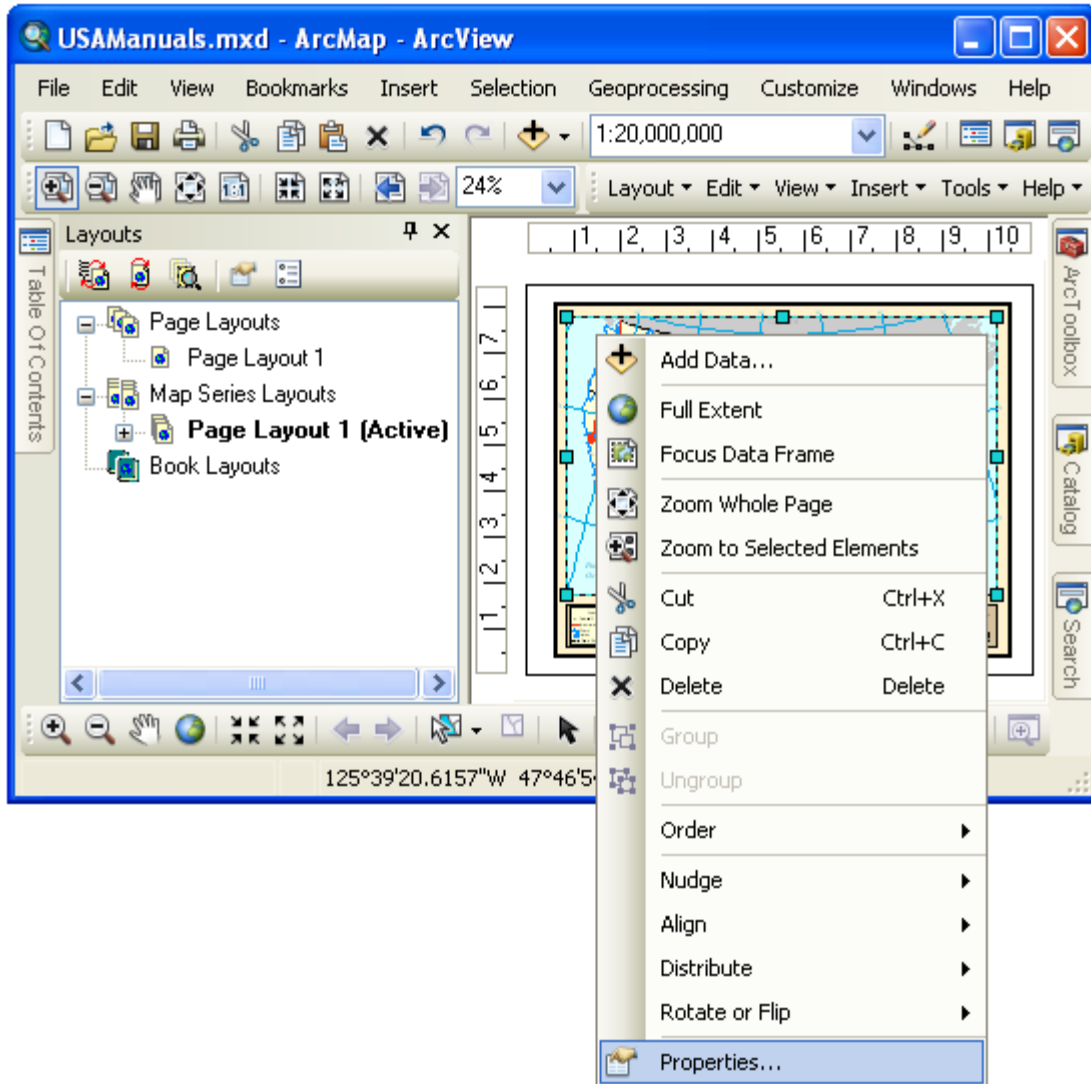

Once the properties dialog for the element is displayed, click on the Dynamic Legend tab to adjust the dynamic legend properties.

Modifying Legend Source Properties Of A Dynamic Legend Element

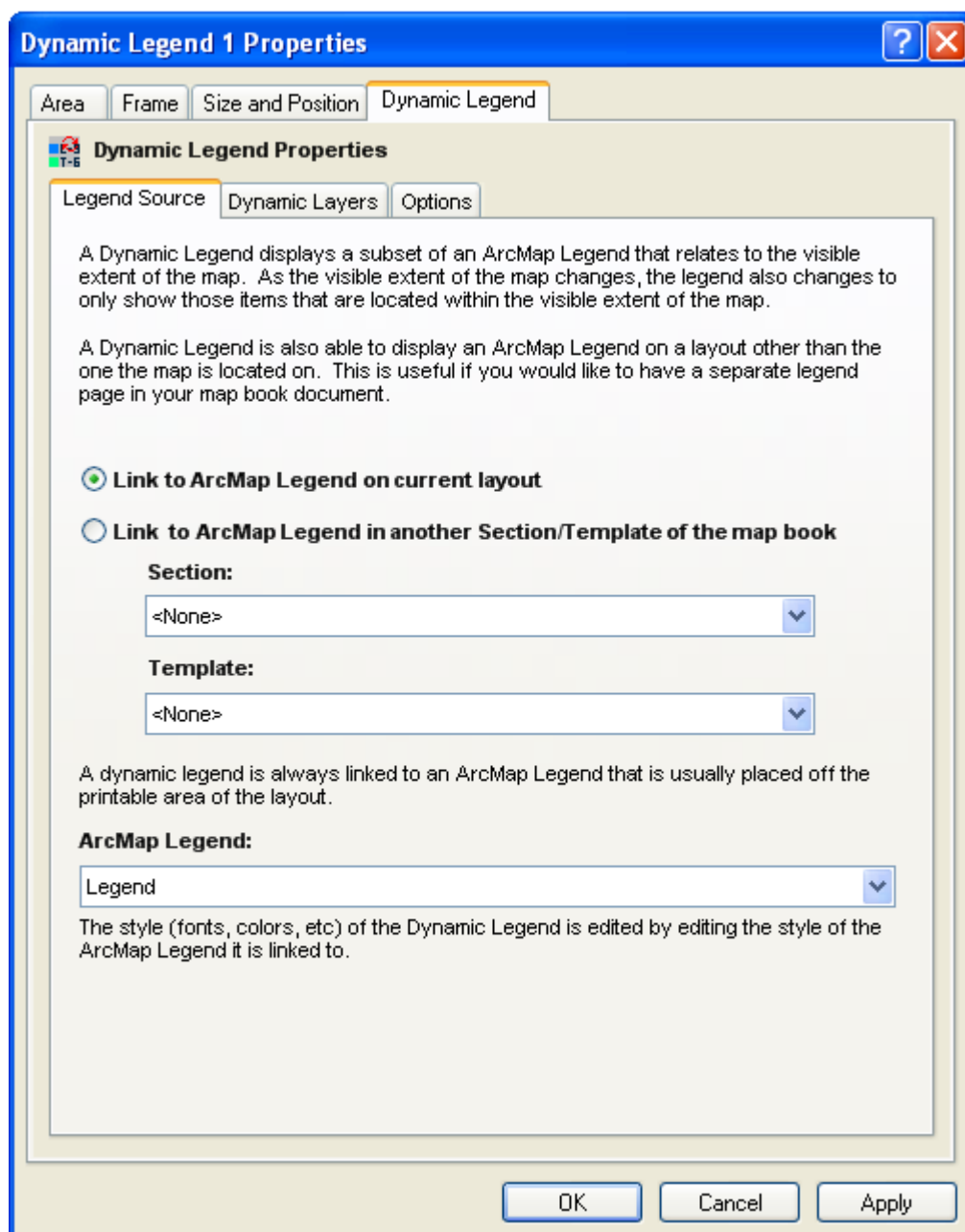

In order for the Dynamic Legend Element to update itself it must be linked to an ArcMap Legend on either current page layout or another layout stored within a map book.

Link to ArcMap Legend on current layout

This option will search the current page layout for an ArcMap Legend to link to.

Link to ArcMap Legend in another Section/Template of the map book

This option will search a different layout in the map book for an ArcMap Legend to link to. This option is useful if you would like to have a dedicated legend page within a map book. For this option you must select the Section and Template name within the map book to link to.

ArcMap Legend

The Dynamic Legend element must always be linked to an ArcMap Legend. The legend's style, fonts, etc are all set in the ArcMap Legend. The ArcMap Legend is placed off the printable area of the page layout.

The Dynamic Legend will create a subset of the ArcMap Legend that relate to those symbols which are visible within the current extent of the map.

Modifying Dynamic Layers Properties Of A Dynamic Legend Element

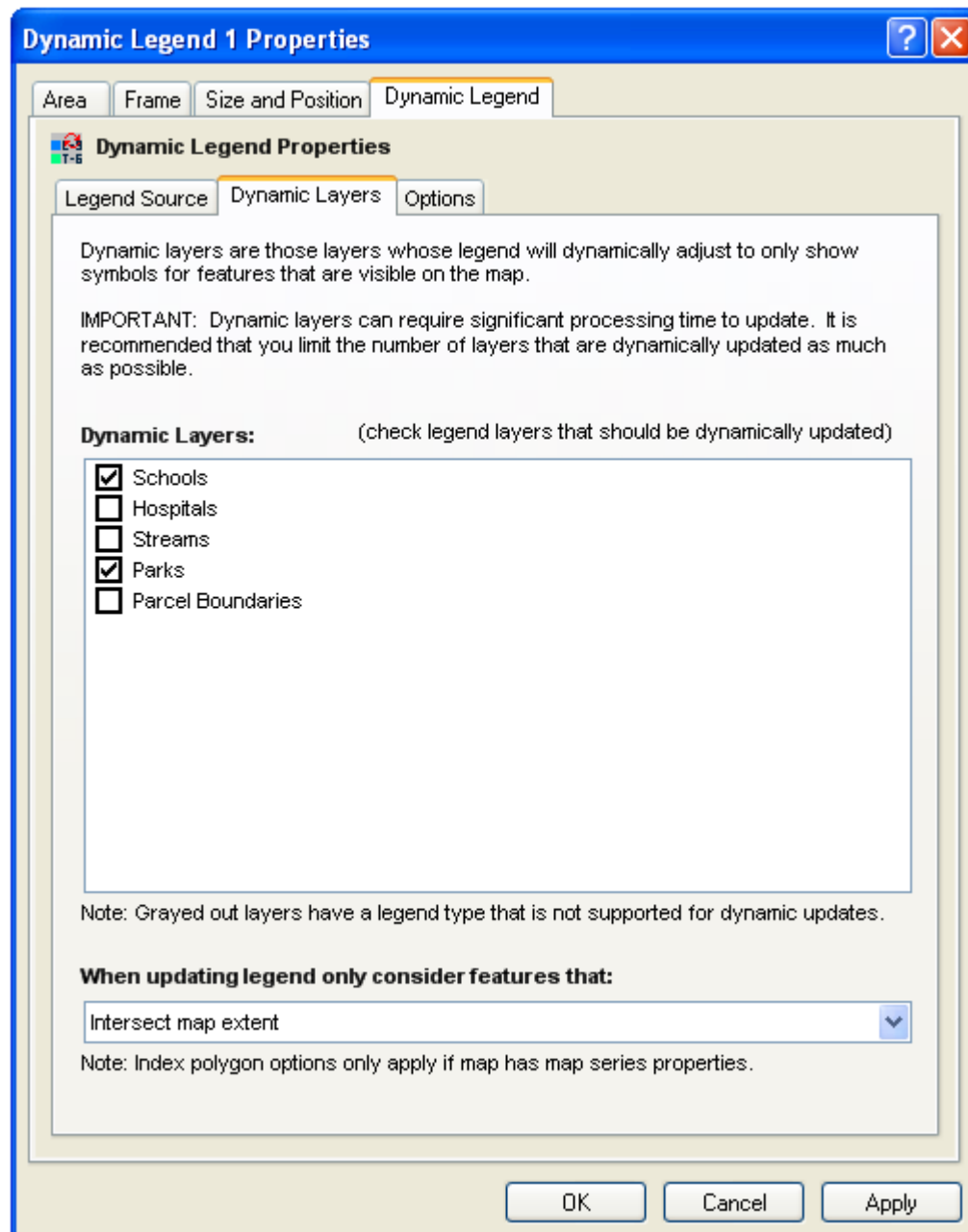

Once the ArcMap Legend is selected, you can select which layers in the legend will be updated dynamically.

Dynamic Layers

Dynamic Layers are those layers within the ArcMap Legend which will be updated as the map extent changes. Only those layers will be updated that are checked within the Dynamic Layers list.

Updating layer legends can be computationally intensive. It is recommended that limit the

number of dynamic layers as much as possible.

Not all layers can be updated dynamically. Dynamic Legends work with single symbol, unique value, graduated color and graduated symbol legends.

Which Layer features to consider

The final option on the Dynamic Layers tab is the method by which features are selected on the current map to determine if their symbols should be included on the map. You have the option of selecting all the features that intersect the map or only those that are completely within the map.

If the map is a map series, you also have the option of limiting the selection to the polygon for the current page.

Modifying Options Of A Dynamic Legend Element

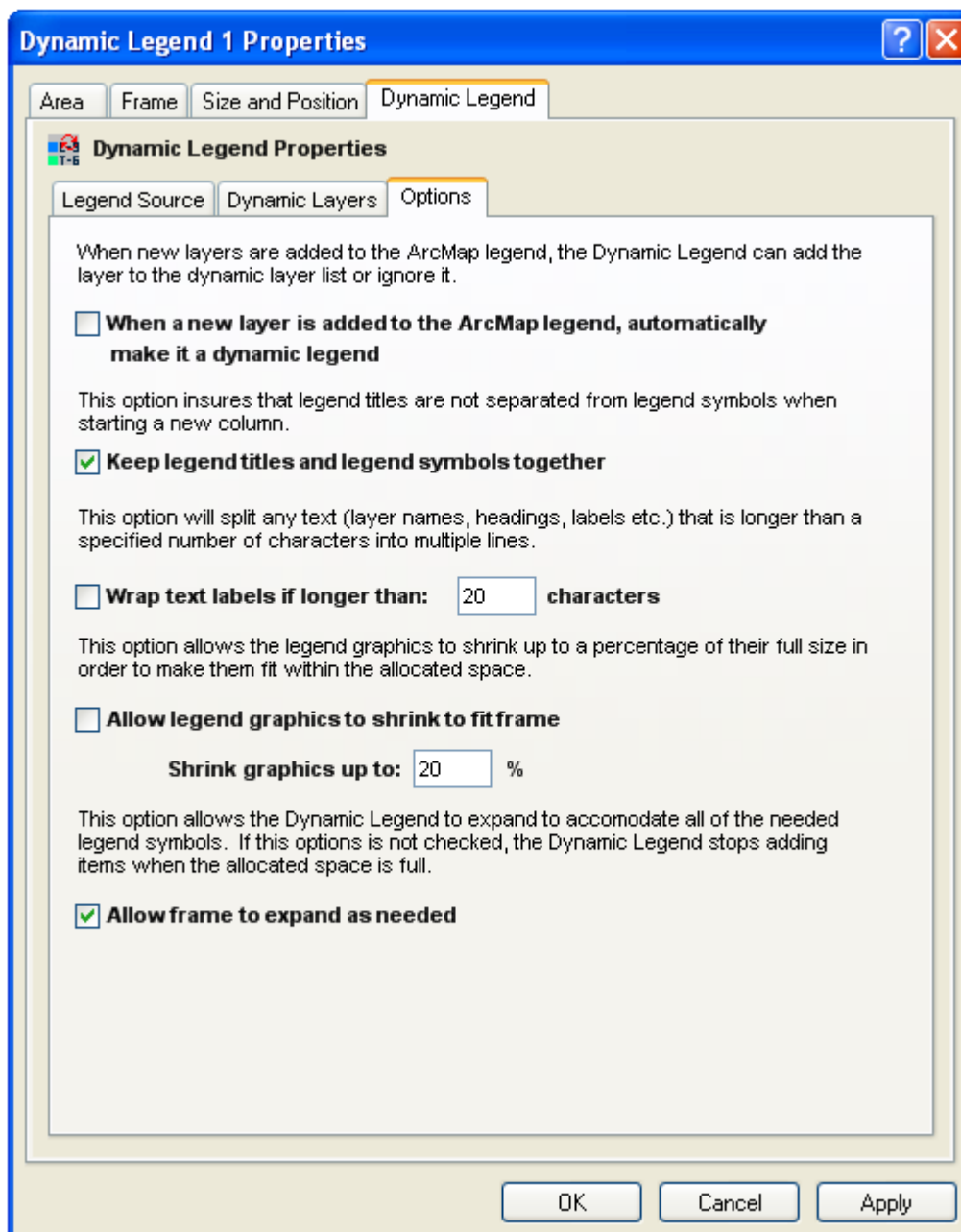

There are a number of options available to the Dynamic Legend Element.

When a new layer is added to the ArcMap legend, automatically make it a dynamic legend

This option will automatically make all new legend layers dynamic. As was mentioned earlier, dynamic layers can require significant processing time so it is highly recommended that you minimize the number of dynamic layers to a minimum. This option is not selected by default.

Keep legend titles and legend symbols together

The Dynamic Legend element is designed to be a framed element with a bounding box. Legend symbols are placed in the frame until a column is filled and, if there is additional space is available, a new column of symbols are added to the frame. This option insures that the title of a layer's legend is not separated from the layer's symbol when starting a new column of symbols in the legend element.

Wrap text

This option allows layer titles and symbol descriptions to be wrapped onto multiple lines when longer than a user specified number of characters. This can results in a more compact legend.

Allow legend graphics to shrink

Unlike an ArcMap legend which has no specific bounding box, the Dynamic Legend element is designed to fit in a specific area on the layout. The element offers a number of strategies to help insure the legend fits in the specified space. One option is to allow your legend symbols to shrink when there is not enough space to fit the legend in the frame. You can set the shrinkage limit so that labels are not too small to read.

Allow frame to expand as needed

This option removes the limitation of the Dynamic Legend element's bounding box. The element grows as needed to insure all the legend symbols are displayed. Without this option, if the symbols can not fit within the required space, the Dynamic Legend stops adding symbols when it runs out of space.

Once you are finished modifying the series text's properties, click OK or Apply to save your settings.

The Detail Frame

What Is A Detail Frame?

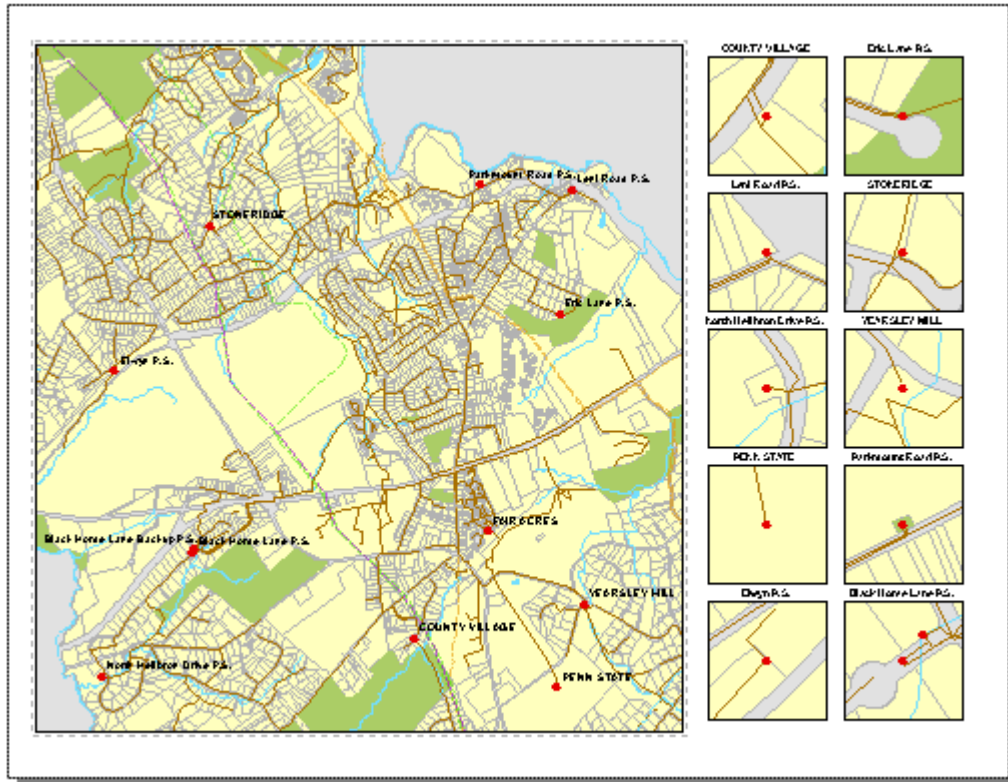

A detail frame is an element that can be added to the layout which will automatically generate detail maps as needed. The detail frame is linked to features in a layer on the map. As the software moves from page to page in a series, it will create a detail map for each feature of the selected layer that is within the visible extent of the map.

The detail frame is not the same as a single detail map. The detail frame represents an area on the layout that is reserved for detail maps. The detail frame will fill this area with as many detail maps as there are detail features in the visible extent of the map up to a maximum number that will fit within the boundaries of the frame. The heading, size, scale and layers present in the detail maps are all parameters that are set by the user.

Adding A Detail Frame To A Layout

To add a new detail frame to a layout, select **Insert > Detail Frame** from the MapLogic Layout Manager toolbar.

You must have a Pro license to add a detail frame to a layout; otherwise the tool is grayed out.

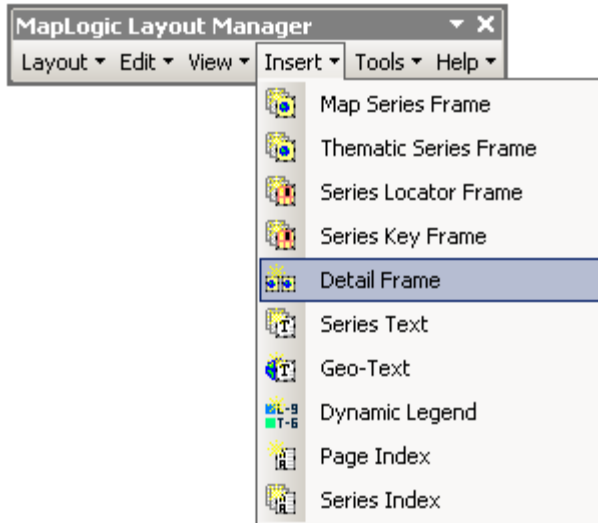

Modifying The Properties Of A Detail Frame

To modify the properties of a detail frame, select the element then right-click your mouse and select **Properties...**

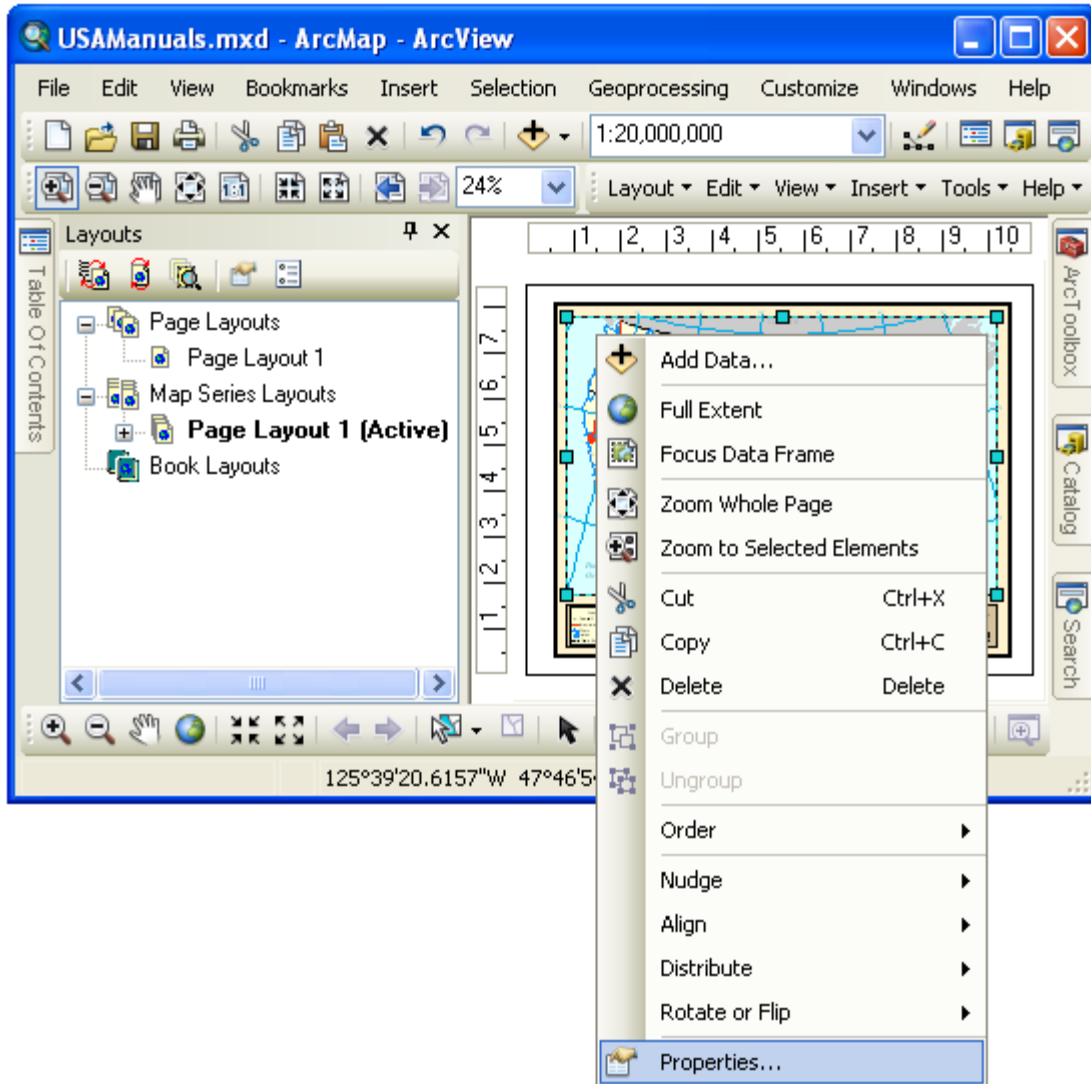

Once the properties dialog for the element is displayed, click on the Detail Frame tab to adjust the detail frame properties.

Modifying The Source Of A Detail Frame

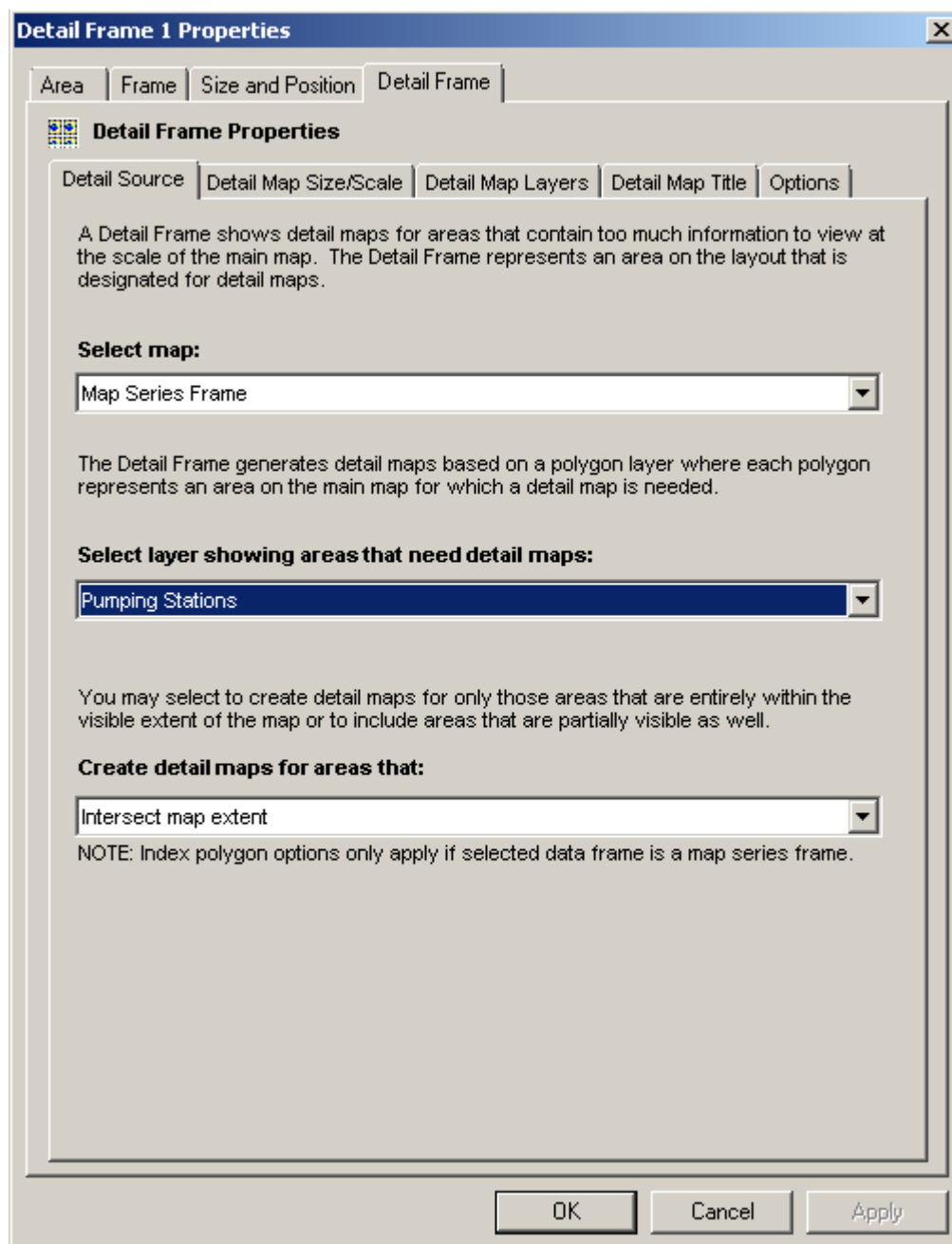

The detail frame must be linked to a data frame and a layer within that data frame.

Select map

This option lists available map frames on the layout. You must select one of the map frames for the detail frame to link to.

Select layer showing areas that need detail maps

Once a map has been selected, you must select one of the available layers within the map. Features in this layer will represent locations on the map for which detail maps will be needed. Point, line and polygon layers are all valid for the source of detail maps.

Create detail maps that

The final option on the Detail Source tab is the method by which features are selected for detail maps. You have the option of selecting all the features that intersect the map or only those that are completely within the map.

If the map is a map series, you also have the option of limiting the selection to the shape of the polygon for the current page rather than the full map extent.

Modifying Detail Map Size/Scale Of A Detail Frame

Detail Frame 1 Properties

Area | Frame | Size and Position | Detail Frame

Detail Frame Properties

Detail Source | Detail Map Size/Scale | Detail Map Layers | Detail Map Title | Options

The detail frame is an area set aside on the layout for detail maps. Multiple detail maps can be displayed in the detail frame depending on the size and spacing.

Detail map size: Height: 1.3 Width: 1.3

Margins (Spacing): Top: 0.1 Bottom: 0.1 Left: 0.1 Right: 0.1

You can control the starting position and direction in which detail maps are added to the detail frame.

Add detail maps from: Upper Left to Lower Right

Move across first and then up or down
 Move up or down first and then across

The scale of detail maps can be set automatically based on the size of the detail polygon or to a fixed scale.

Detail map scale:

Automatic (best fit) Overlap: 0 Percent
Round scale to nearest: 0 (0 indicates no rounding)

Fixed scale 1: 3000

OK Cancel Apply

As was mentioned earlier, the detail frame is not the extent of a single detail map. Rather it is an area on the layout where multiple detail maps can be placed. Therefore, you will need to define the size and spacing of the individual detail maps as well as the order by which they are added to the frame and, finally, the scale of the individual maps.

Detail map size and margins

The detail map size and spacing are entered in whatever units the layout is currently using. The software will fit up to as many detail maps within the boundary of the detail frame as the given size and spacing will allow. It is best to plan the size of the detail frame as well as the

size and spacing of the individual map to make the most efficient use of the given space.

If the main map requires more detail maps than the size of the detail frame allows, the software will simply stop adding detail maps when the frame is full. Therefore, it is important to set the properties of the detail frame based on the worse case scenario.

Detail maps direction

By default the detail frame is populated with maps starting from the upper left and moving to the lower right. Maps are added across rows first and then down columns. You have the option of changing the direction of flow depending on your needs.

Since the detail frame will not be fully populated in most cases, selecting a flow direction that is visually pleasing with the style of the layout will result in better looking maps.

Detail map scale

Detail maps can be automatically scaled to the size of the feature they are linked to or to a fixed scale.

If automatic scaling is selected, the software will best-fit the map feature to the extent of the detail map. The user may optionally add an amount of overlap between the map feature and the surrounding areas as well as round the map scale to a more even number.

If the layer the detail maps are linked to is a point layer, the maps are set to a fixed scale. If no fixed scale value is entered, the map is scaled to 1/10th the scale of the main map.

Modifying The Layers Of A Detail Frame

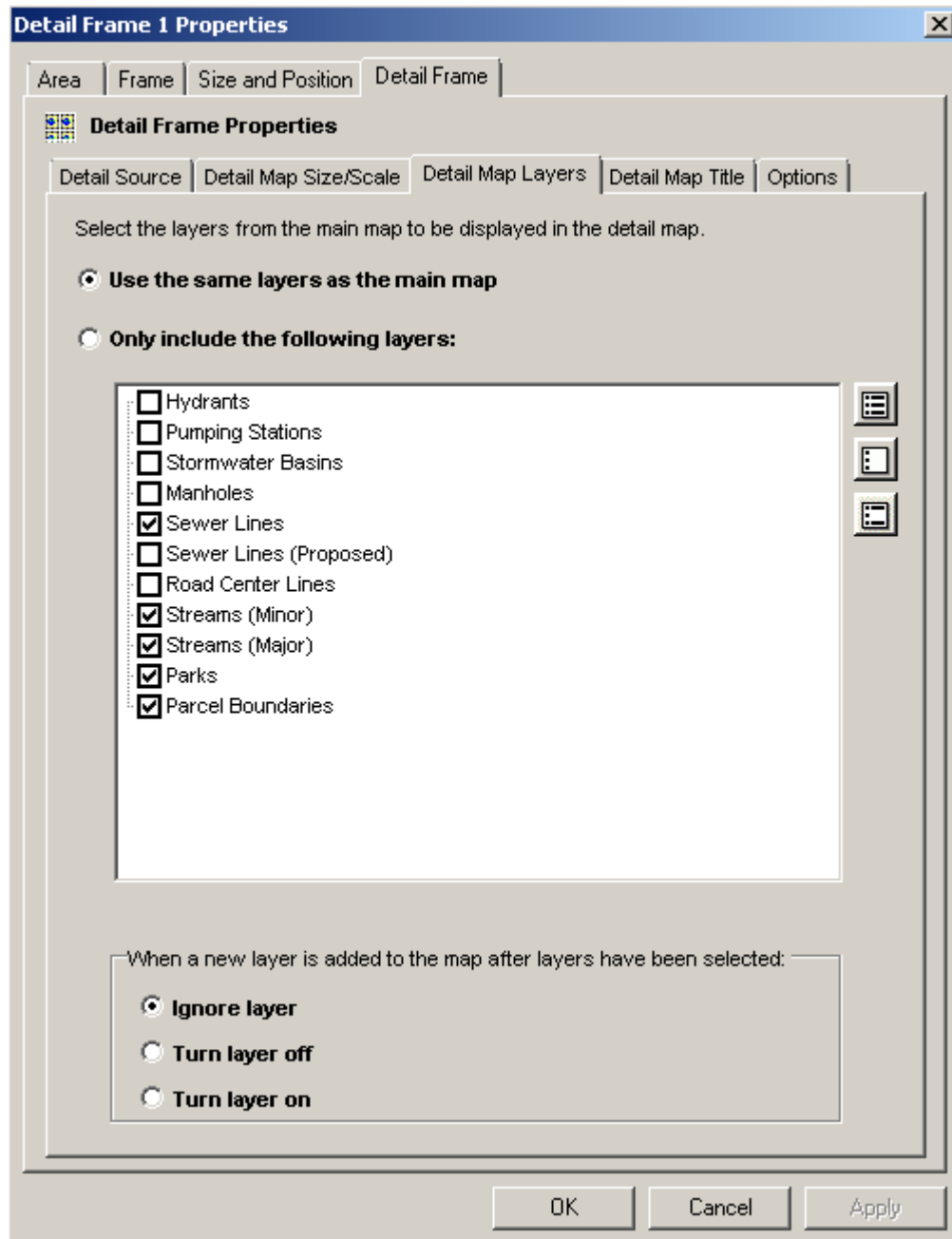

The detail frame can display the same map layers as the main map or you can select which layers will be displayed in the detail maps.

By default the detail map will use the same layers as the main map. However, you have the option to individually select layers that are to be displayed in the detail maps.

When a new layer is added to the map

If you have selected the option to use a custom set of layers on the detail maps, you have the option of what to do when a new layer is added to the map after the detail frame properties

have been already set. New layers can either be ignored (left on or off depending on how they appear in the main map), forced on or forced off.

Modifying The Title Of A Detail Frame

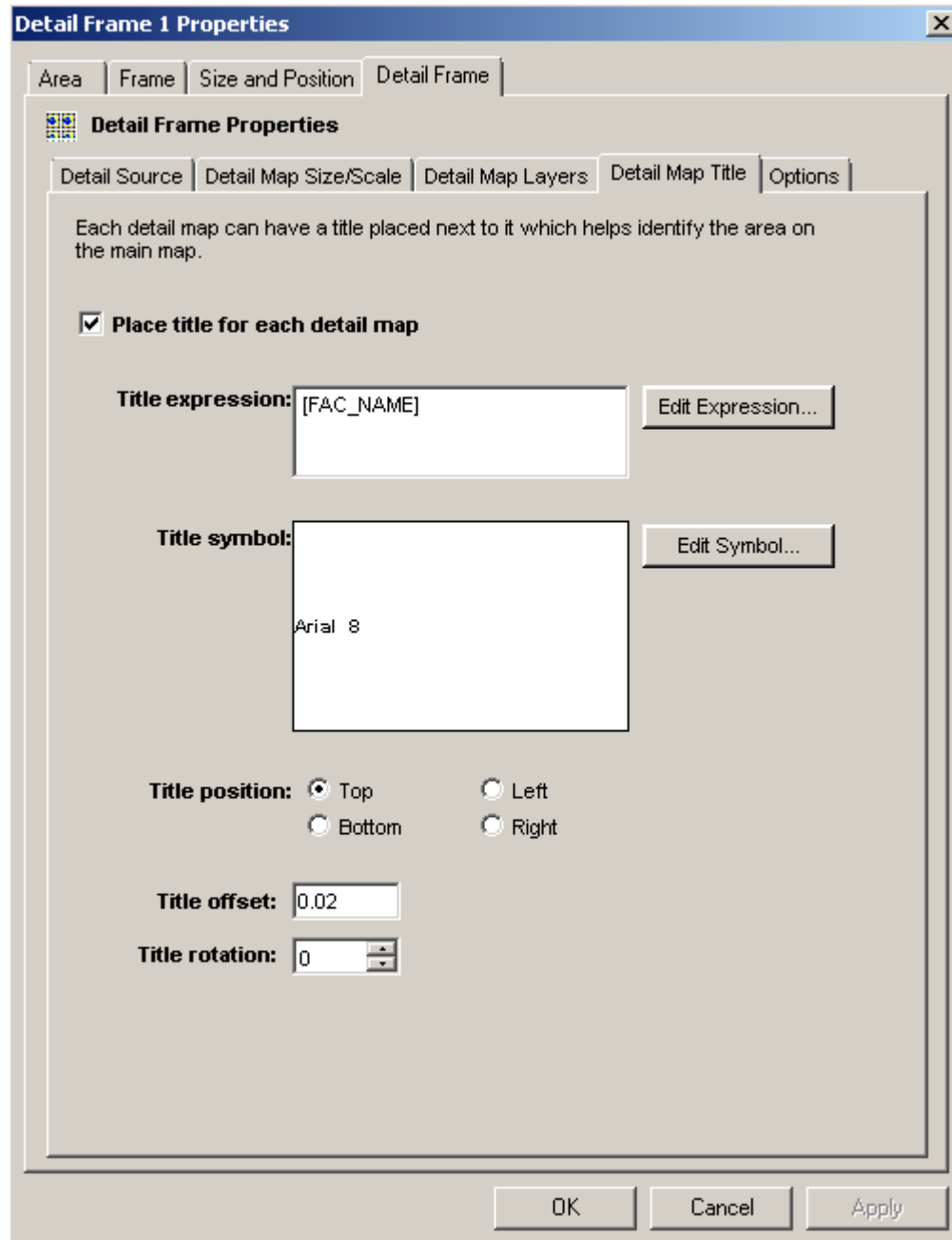

Individual detail maps can also have titles which provide additional information about the detail map being displayed. For example, if the detail maps are showing the location of schools, the name may be a useful title for each map.

Title expression

The detail map title is composed using an expression which pulls information from the attributes of the feature layer which it is linked to. The expression can include multiple field names and other plain text. For more information about building expressions, please refer to the Working With Expressions section of this manual.

Title symbol

The title can use any text symbol available in ArcMap. Use the Edit Symbol button to select a title font that best meets your needs.

Title position

The detail map title can be located on the top, bottom, left or right of the detail map. Depending on the position of the title, you may also want to change the rotation of the text so it is either vertically or horizontally aligned.

Depending on the position and font size of the title you may need to adjust the detail frame map spacing on the Detail Map Size/Scale tap to accommodate the title without running into adjacent maps.

Modifying Detail Frame Options



Currently there are no options to adjust on the detail frame.

The Series Text Element

What Is A Series Text Element?

Northeast Quadrant Seminole County, Florida

A Series Text Element is used to create dynamic text on the pages of a map book. For example, if each page of a map book is showing a unique Section, Township and Range, you may want to create a text box that shows what the Section, Township and Range values are on each page of the map book. If you have this information in your index layer, you can use the Series Text Element to create a text box that dynamically lists this information from page to page.

Adding A Series Text Element To A Layout

To add a new series text element to a layout select **Insert > Series Text** from the MapLogic Layout Manager toolbar.

You must have a Basic, Advanced or Pro license to add a series text element to a layout, otherwise the tool is grayed out.

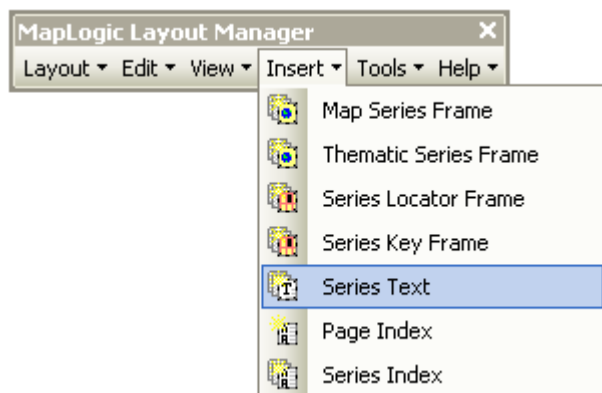

Converting An Existing Text Label To A Series Text Element

You can also convert an existing text label to a series text by selecting the text element and then selecting **Edit > Convert Text Element To Series Text...** from the MapLogic Layout Manager toolbar.

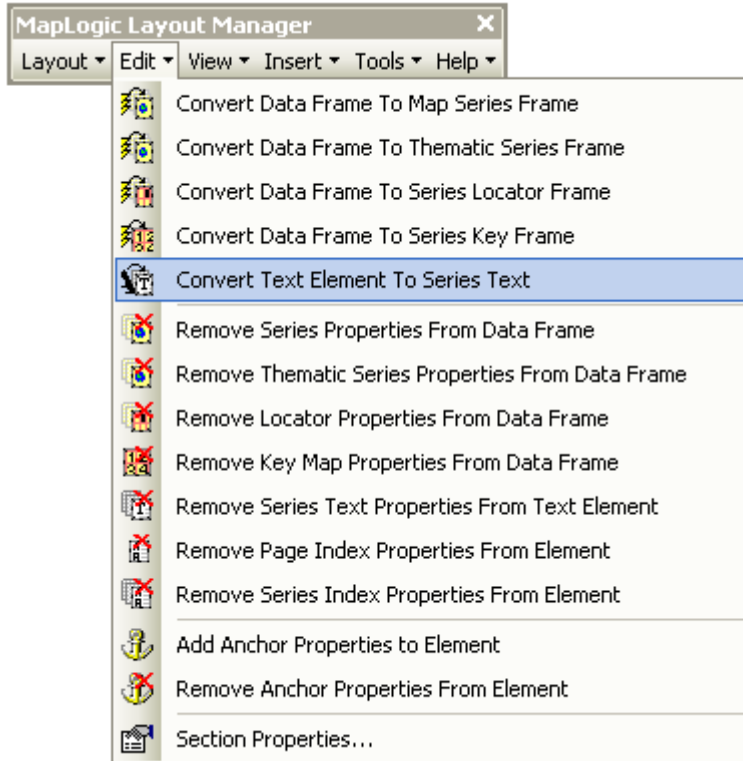

You must have a Basic, Advanced or Pro license to convert a text element to a series text element, otherwise the tool is grayed out.

Modifying The Properties Of A Series Text Element

To modify the properties of a series text, select the text element then right-click your mouse and select **Properties...**

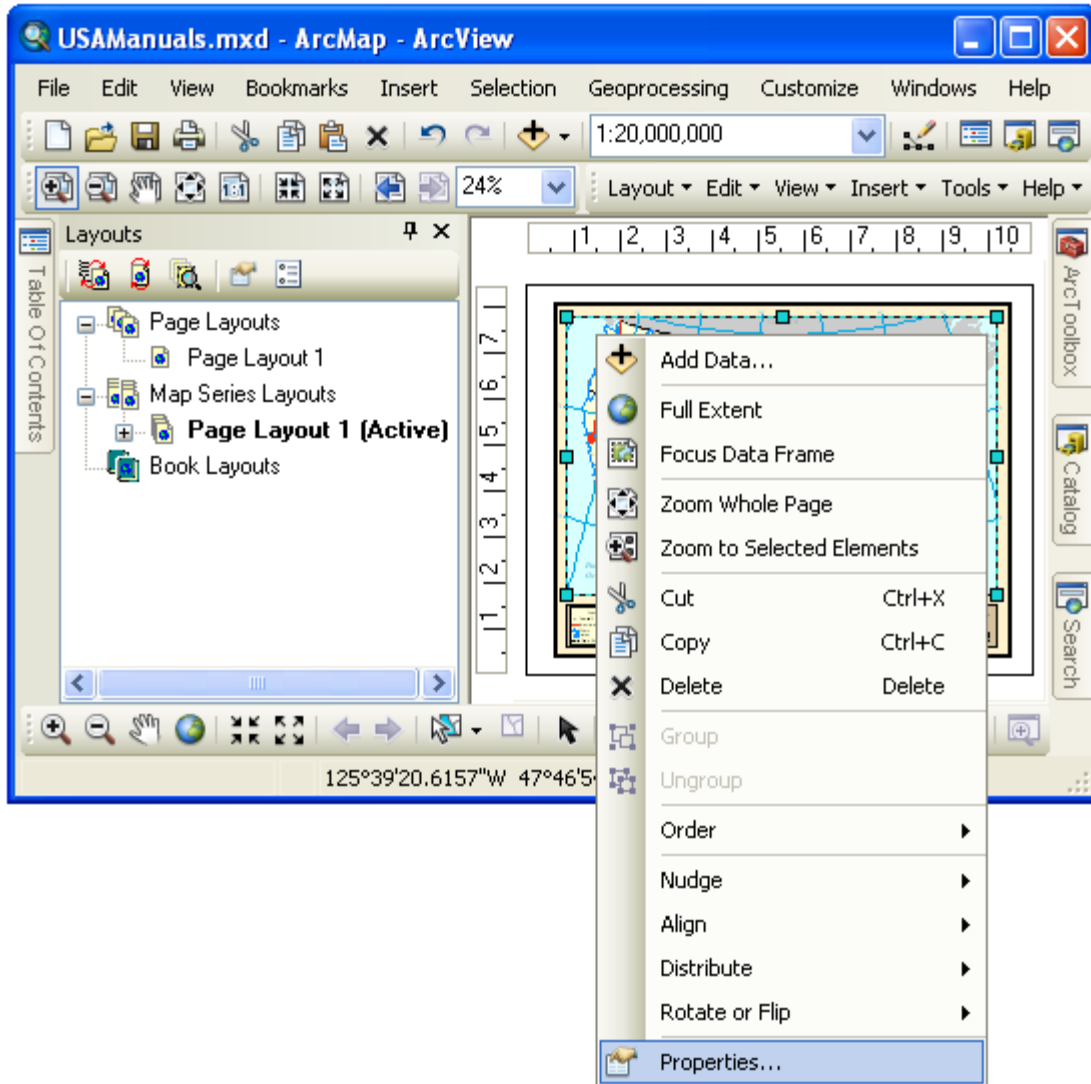

Once the properties dialog for the element is displayed, click on the Series Text tab to adjust the series text properties.

Modifying The Series Text Properties Of A Series Text Element

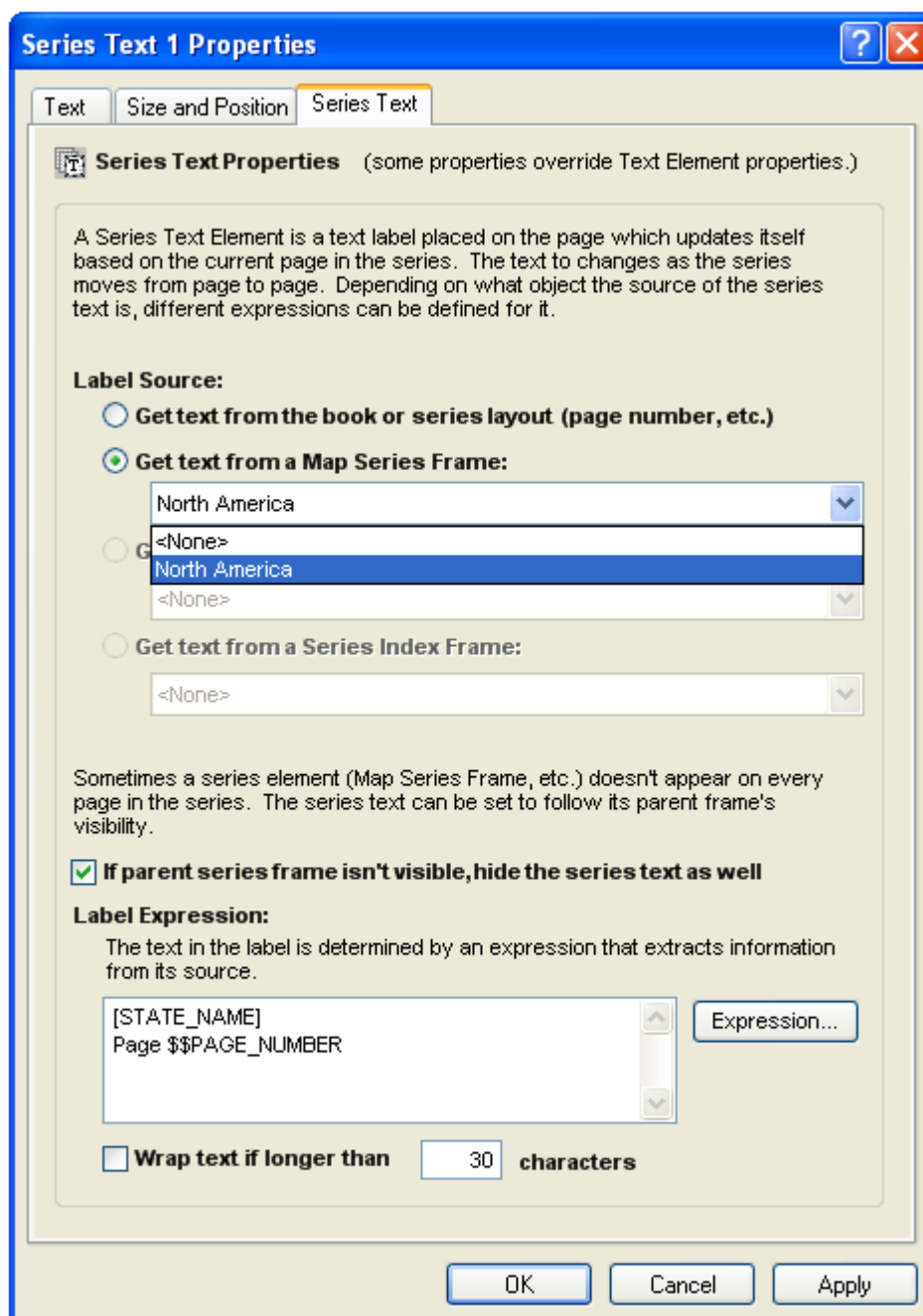

In order for the Series Text Element to update itself as the map series moves from page to page, it needs to know what the source of the label as well as the expression for the label.

The Label Source

A series text element can retrieve information from three different sources: the series layout, the map series frame, and the series index frame. The current page number is a good example of information you would get from the layout.

The Series Layout – The series layout can provide information like the page number, the name of the layout, section or map book, and the total number of pages in the map series and so on.

The Map Series Frame – The map series frame can provide all the information in the Index Layer's table for the current page of a map series. For example, if you have a map series of US States, you can retrieve the name of each state from the Index Layer's table.

The Thematic Series Frame – The thematic series frame can provide the theme name as well as any of the four custom text objects that can be defined for each theme.

The Series Index Frame – A series index frame lists the location of features in a map book (i.e. Main Street, Page 9). The series index frame can provide information about the first and last listing of the index that is being displayed on the current page. Much like a phone book, you may want to have a label on the page which shows what listings can be found on the current page (i.e. "Main Street to University Avenue").

The Label Expression

The label expression determines the text for the label. You can modify the expression by clicking the **Expression...** button. For more information about expression syntax please refer to the **Working With Expressions** section of this manual.

The Hide Label Option

Depending on how you have setup your map series frame, there are certain situations where the map series is not visible on the page. By selecting this option, the series text will follow its parent map series visibility.

Once you are finished modifying the series text's properties, click OK or Apply to save your settings.

The Geo-Text Element

What Is A Geo-Text Element?

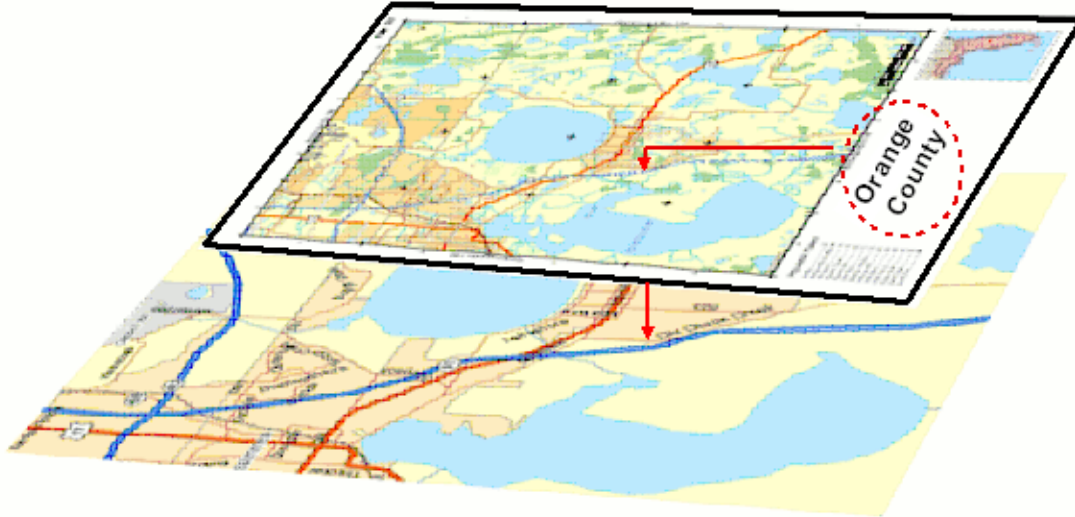

Geo-Text is similar to the Series Text element in the sense that the text element gets refreshed as you move from page to page in a series. However, unlike the Series Text which could only extract information from the attribute table of the Index Layer (grid layer), the Geo-Text element can extract information from any layer's attribute table.

For example, suppose your map series moves over a number of different municipalities and you would like a label on your map layout showing the name of the municipality you are currently on. With the Geo-Text element you can link the text label to the municipality layer and extract the name and place it as a label on the layout.

A Geo-Text element is tied to a specific location on the layout (for example, the center point of the map frame). The element translates that point on the layout into a corresponding coordinate point on the map underneath it and then extracts information from a designated layer's attributes at that coordinate point. If the map is panned and zoomed, the layout point does not change, but its corresponding map coordinate point does change and therefore the Geo-Text changes to show attributes of the new location.

Adding A Geo-Text Element To A Layout

To add a new geo-text element to a layout select **Insert > Geo-Text** from the MapLogic Layout Manager toolbar.

You must have a Pro license to add a geo-text element to a layout, otherwise the tool is grayed out.

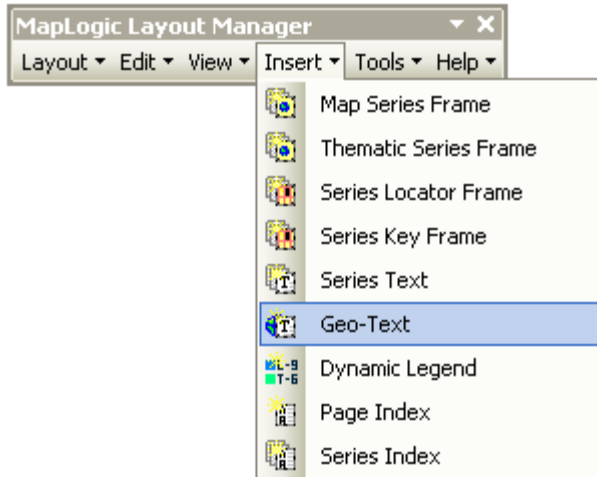

Converting An Existing Text Label To A Geo-Text Element

You can also convert an existing text label to a geo-text by selecting the text element and then selecting **Edit > Convert Text Element To Geo-Text...** from the MapLogic Layout Manager toolbar.

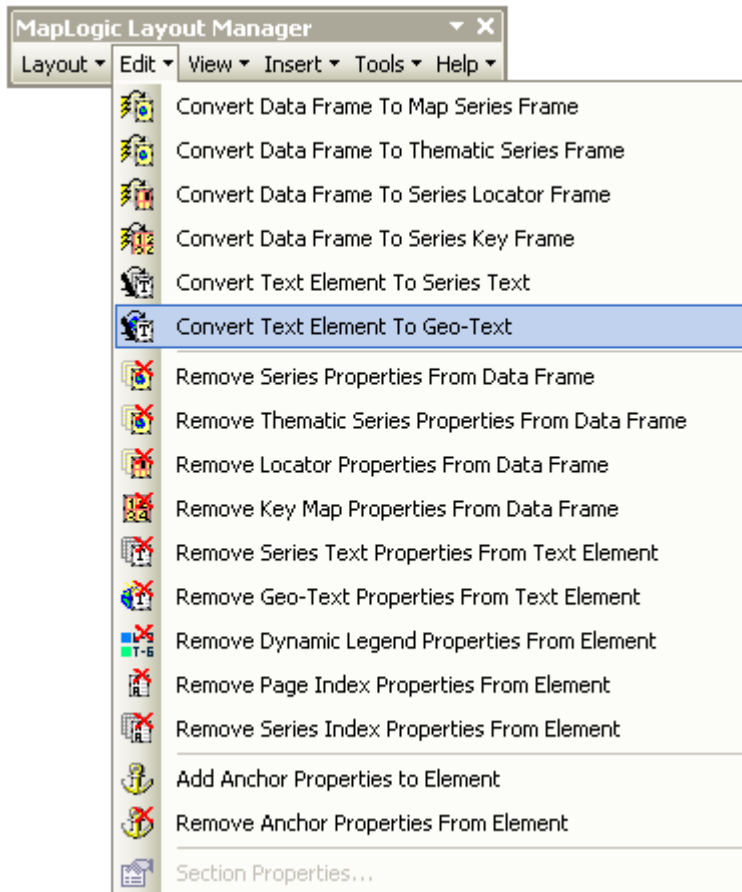

You must have a Pro license to convert a text element to a geo-text element, otherwise the tool

is grayed out.

Modifying The Properties Of A Geo-Text Element

To modify the properties of a geo-text, select the text element then right-click your mouse and select **Properties...**

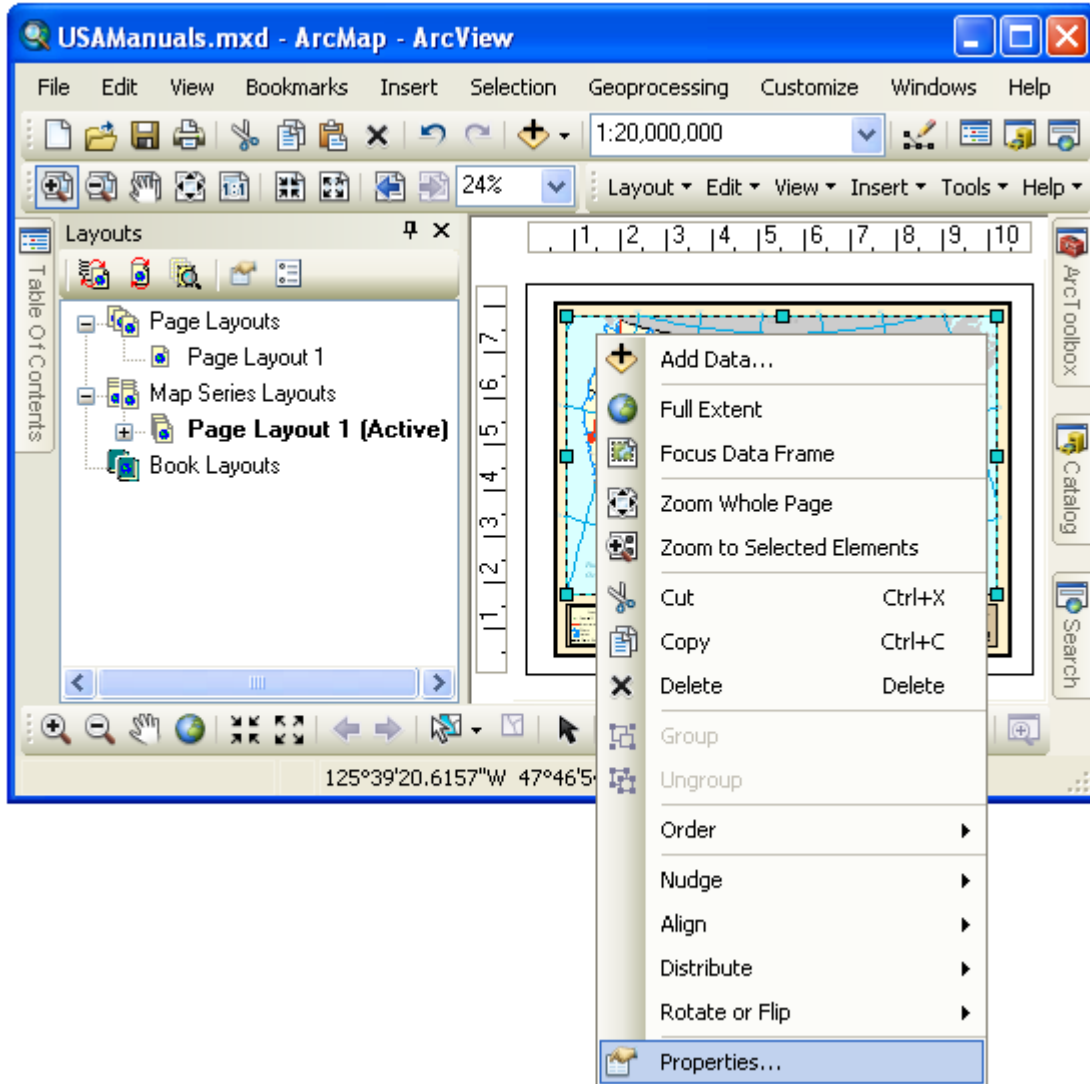

Once the properties dialog for the element is displayed, click on the Geo-Text tab to adjust the properties.

Modifying The Text Source Properties Of A Geo-Text Element

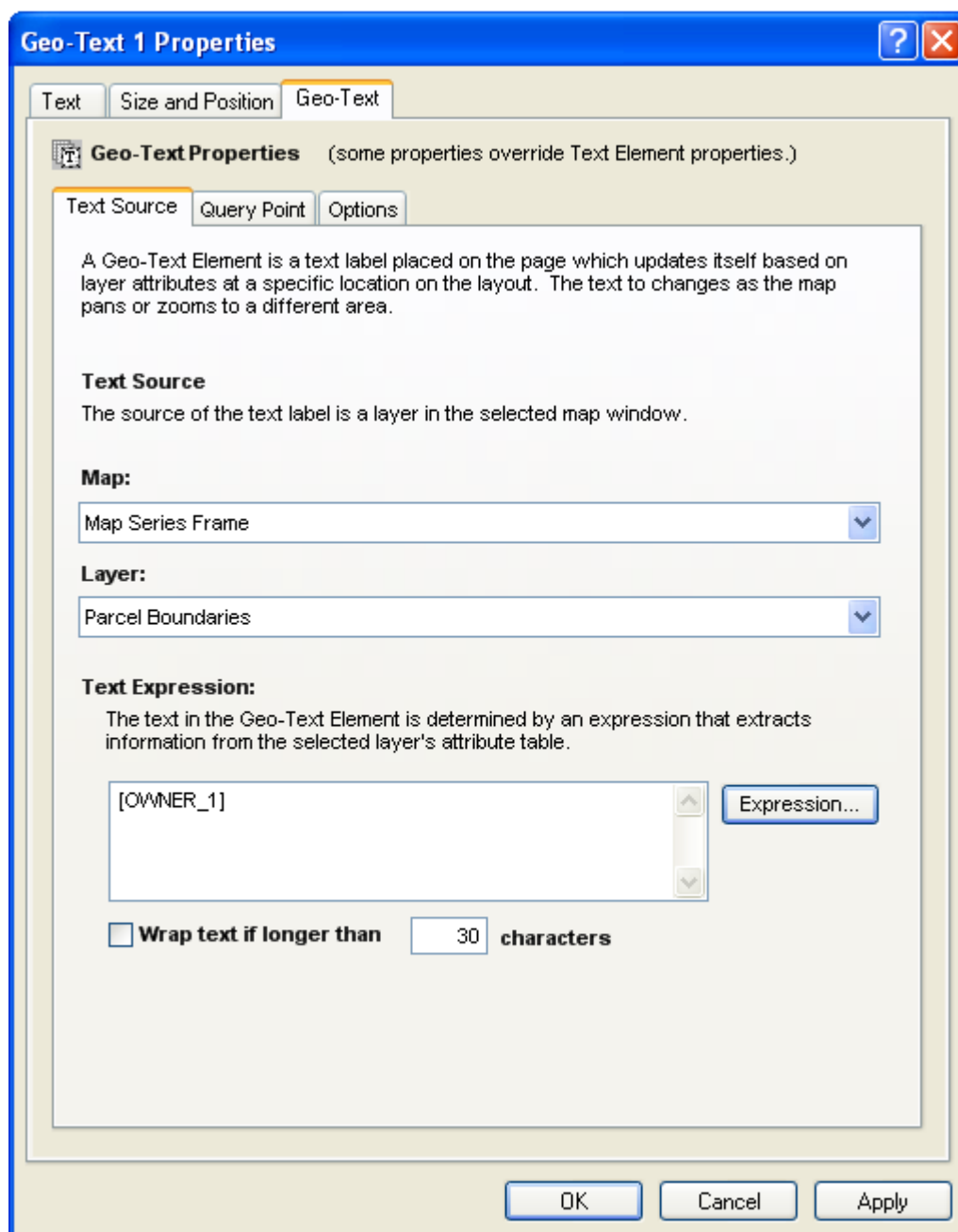

In order for the Geo-Text Element to update itself as the map extent changes, it needs to know what the source map and layer of the label as well as the expression for the label.

The Text Source

Since there can be more than one map frame (data frame) on the layout, you must select the name of the map frame and layer from which the information will be extracted.

The Label Expression

The label expression determines the text for the label. You can modify the expression by clicking the **Expression...** button. For more information about expression syntax please refer to the **Working With Expressions** section of this manual.

Wrap Text

The wrap text option allows the text label to be split onto multiple lines if it is longer than a user specified number of characters.

Modifying The Query Point Properties Of A Geo-Text Element

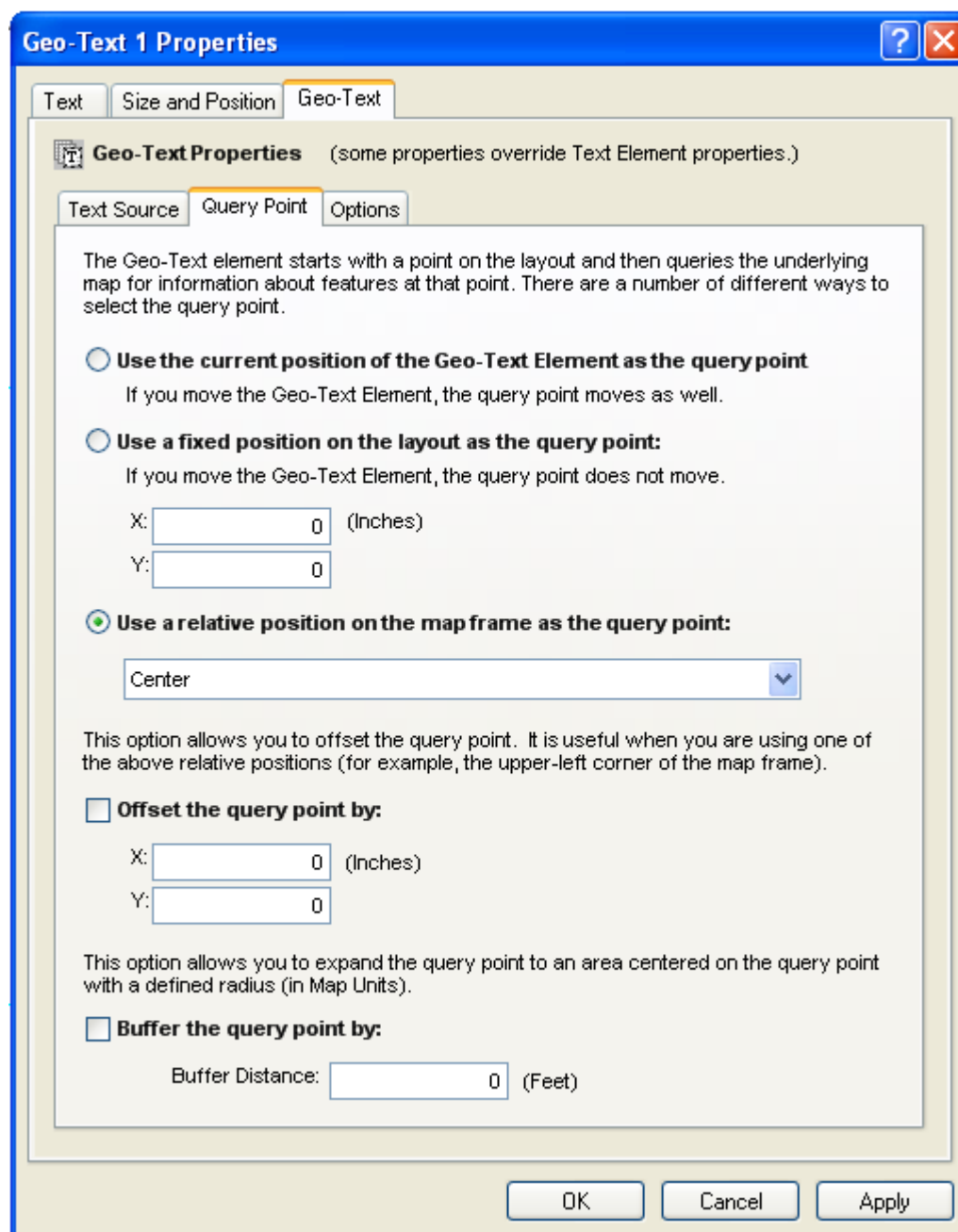

In order for the Geo-Text Element to update itself it must start from a point on the layout and then translate that point to a map coordinate on the underlying map data. This is called the Geo-Text's query point.

The Query Point

The Geo-Text's query point can be set in one of three ways; the geo-text element's current position, a user specified position, or a relative position on the map frame.

Geo-Text's Current Position – This option uses the current location of the geo-text element as its query point. User's should use caution while using this option because as the text element is updated, its size may change because of the change in the resulting label text. This can result in the query point to be a move each time the map is updated.

Fixed Position – This option allows the user to specify a specific location on the layout for the element's query point. The position is entered as X and Y distances from the layout page's lower left corner.

Relative Position – This option allows the user to specify a relative position (Center, Upper Left, Upper Right, etc.) on the map frame as a query point.

Offset Query Point

If a relative position is being used for the query point, it is sometimes useful to slightly offset the point. For example if a the Geo-Text element is using a corner of the map for its label source, you may want to offset the point slightly inside of the map frame to make sure the feature that is used for the label point is visible on the map.

The offset amount is entered as X and Y distances from the query point.

Buffer Query Point

Buffering the query point will expand the query area to a circle of a specified distance. Adding a buffer helps insure that a feature is found in situations where there may be gaps in the query layer's data.

The buffer distance is entered as map units.

Modifying Options Of A Geo-Text Element

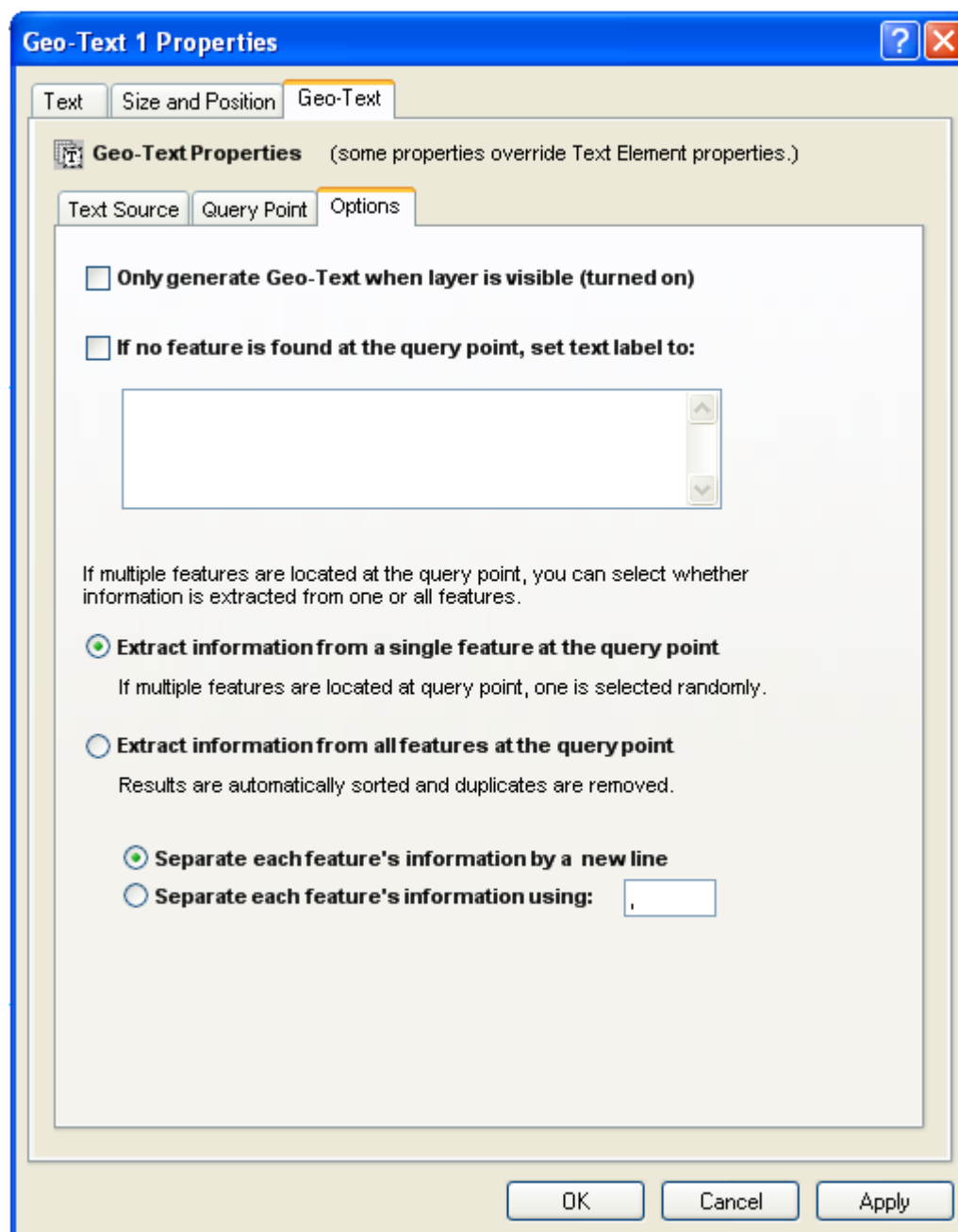

There are a number of options available to the Geo-Text element.

Only generate Geo-Text when layer is visible (turned on)

This option will link the geo-text to the visibility of its source layer. If the layer is not turned on the geo-text element will be set to blank.

If no feature is found at the query point, set text label to

This option allows the user to set an alternate text label for the geo-text in situation where no map features are found at the specified query point.

Extract information from one or all features at the query point

If more than one layer feature is found at the query point, the user has the option to extract information from all of the features found at that point or just one. If the all features option is selected, the user can choose how the text label will be formatted.

Once you are finished modifying the series text's properties, click OK or Apply to save your settings.

The Page Index Element

What Is A Page Index Element

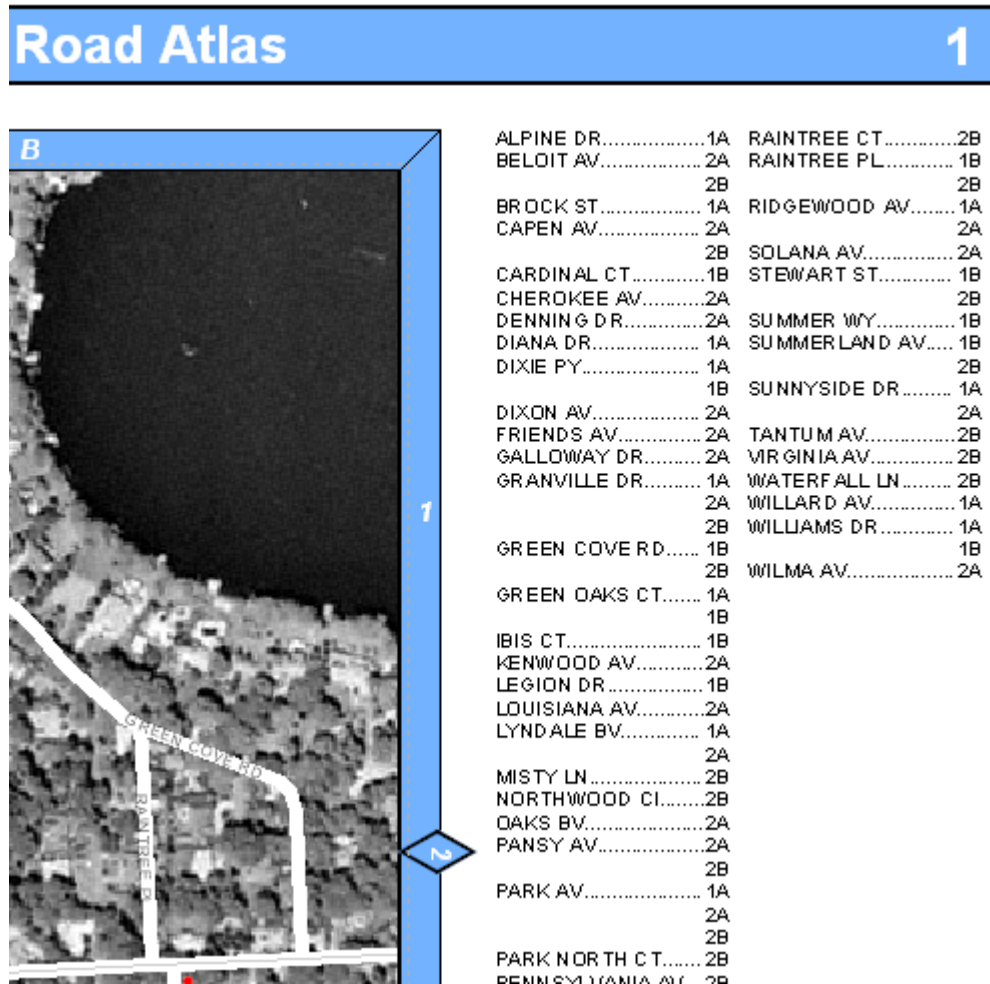

A Page Index Element is used to create indexes of features on your map. An index is an alphabetical listing of feature in a map and where they can be found. For example, if you are creating a road map book, you may wish to have a listing of where each road can be found in the map (Main Street.... B-4).

A page index is always created in conjunction with a data frame on the layout.

IMPORTANT: By default you must allow enough space for the index to list all the features that appear on the page otherwise some features will be dropped from the index. There is an option in the page index properties which allows the page index frame to expand until all the features have been listed.

Indexes are created based on the labels of features on the map or the features themselves. However, consideration needs to be made as to what is being indexed. Sometimes the user will not be able to find a feature on the map unless there is a label associated with it. For example, if Main Street is within the grid cell B-2 of a map, the user may not be able to figure

out which road on the map in that area is Main Street unless there is a label for it. On the other hand, the location of a fire station may not require a label since there is an appropriate symbol on the map which shows the user where the fire station is located, and the likelihood of two fire stations existing close to each other is slim.

Adding A Page Index Element To A Layout

To add a new page index element to a layout select **Insert > Page Index** from the MapLogic Layout Manager toolbar. You can add page index elements to active page, map series, or book layouts.

You must have an Advanced or Pro license to add a page index element to a layout, otherwise the tool is grayed out.

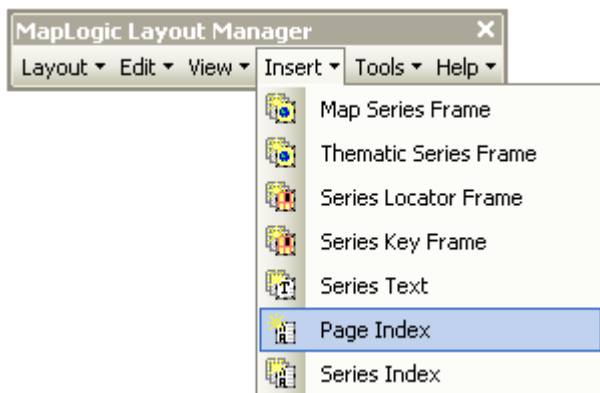

Modifying The Properties Of A Page Index Element

To modify the properties of a Page Index Element, select the index element then right-click your mouse and select **Properties...**

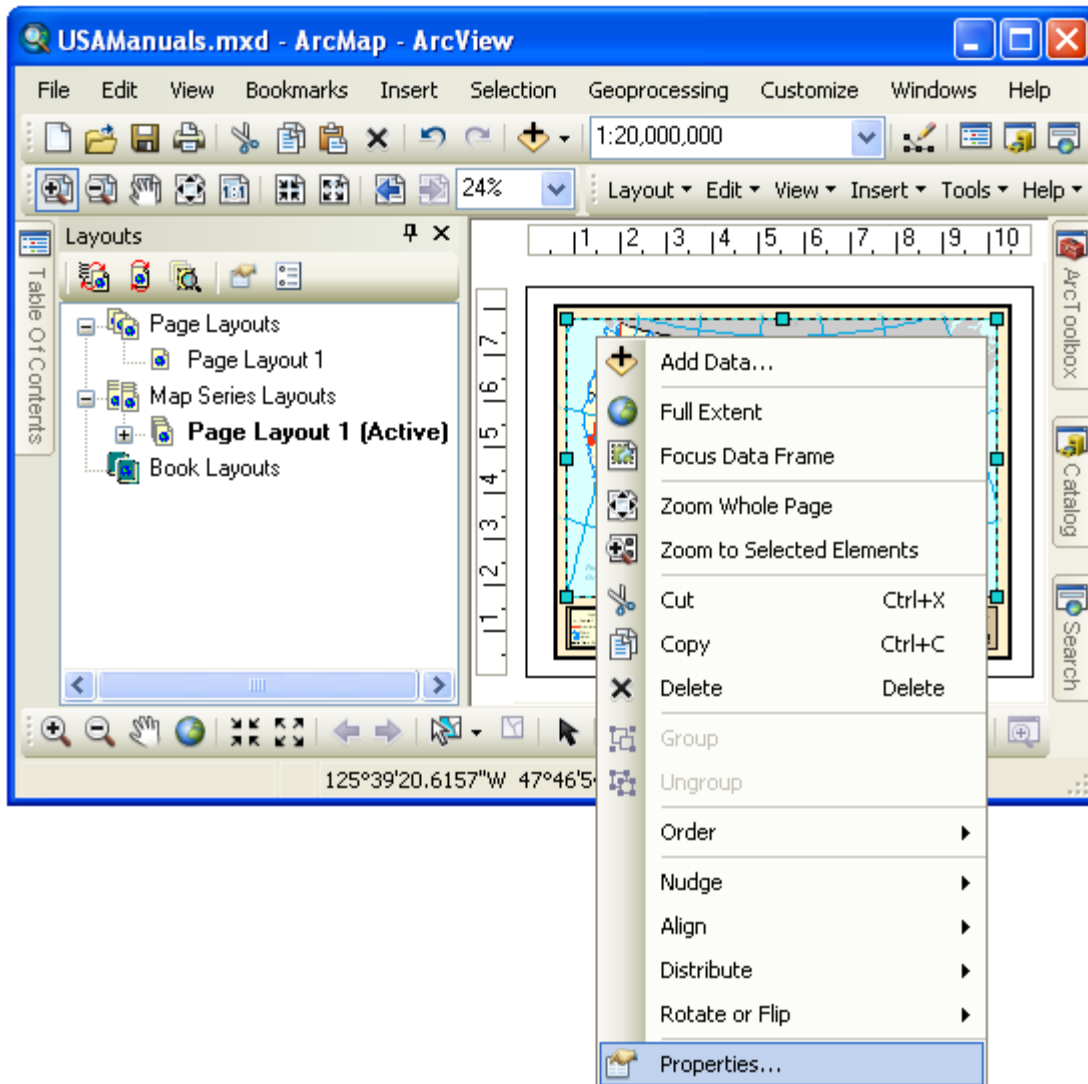

Once the properties dialog for the element is displayed, click on the Page Index tab to adjust the properties.

The properties are divided into four sections: the index source, the index layout, the display and sort order and options. There are quite a number of properties for a page index. Fortunately, most of the properties are assigned default values.

Modifying The Index Source Properties Of A Series Index Element

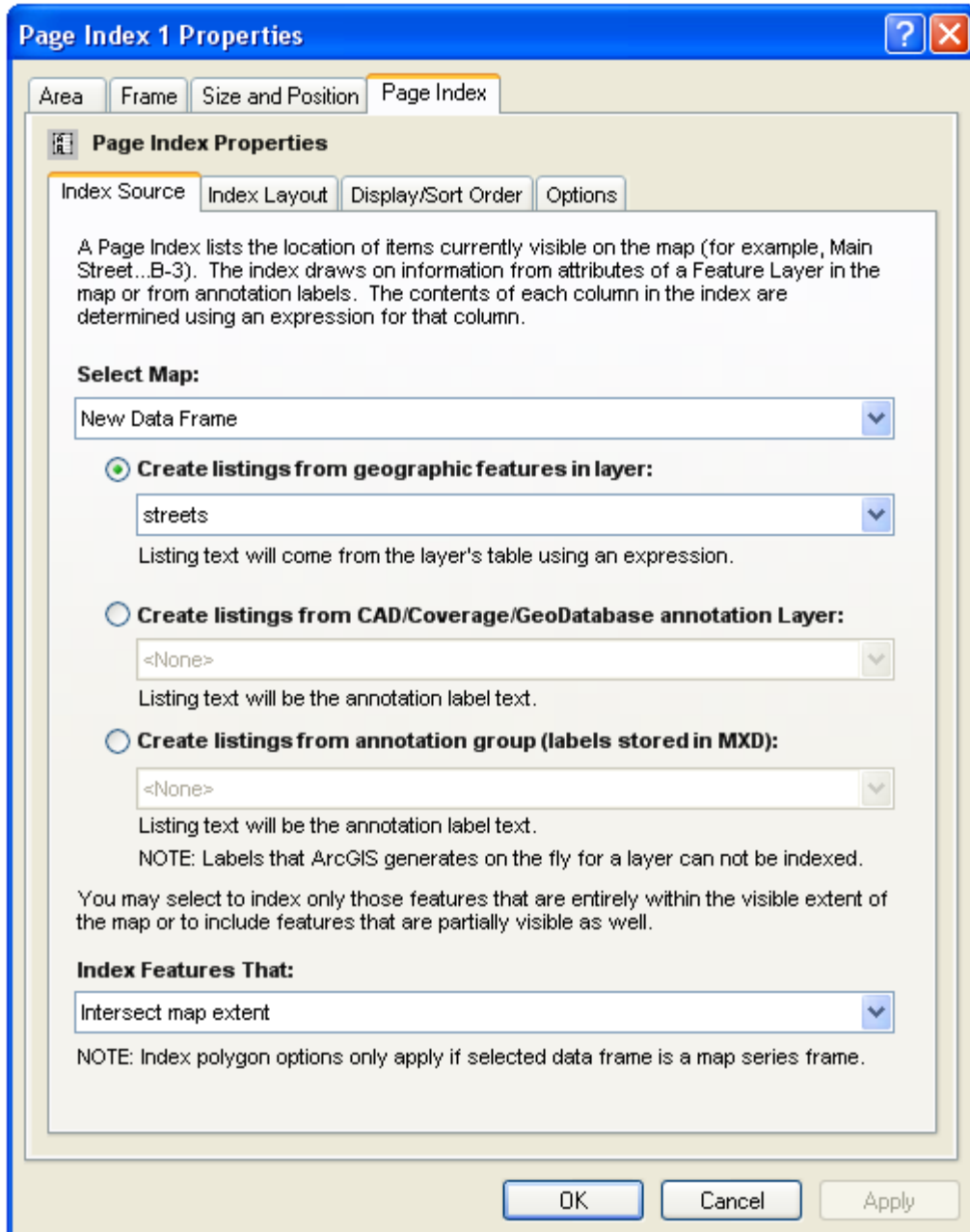

To set the source of an index you must select the map to be indexed, the type of features that will be indexed, the layer that will be indexed and how to choose the features to be indexed.

The Map

The map is the frame which will be indexed. The dialog will present you with a list of available maps in the layout to choose from.

The Type Of Features To Be Indexed

You can index features in a map layer or annotation labels on the map. If the location map features are going to be indexed, you will need to provide information on where in the feature's table the listing information will be extracted from.

If you are indexing annotation, the listing text will be the annotation text.

Labels that ArcMap generates “on-the-fly” can not be indexed as their positions are not static.

The Layer To Be Indexed

For each of the different types of items to be indexed the dialog shows a list of available layers. The page index properties are not complete unless a layer is selected.

Selecting Features

The final option on the Index Source tab is the method by which features are selected. You have the option of selecting all the features that intersect the map or only those that are completely within the map.

If the map is a map series, you also have the option of limiting the selection to the polygon for the current page.

Modifying The Index Layout Properties Of A Page Index Element

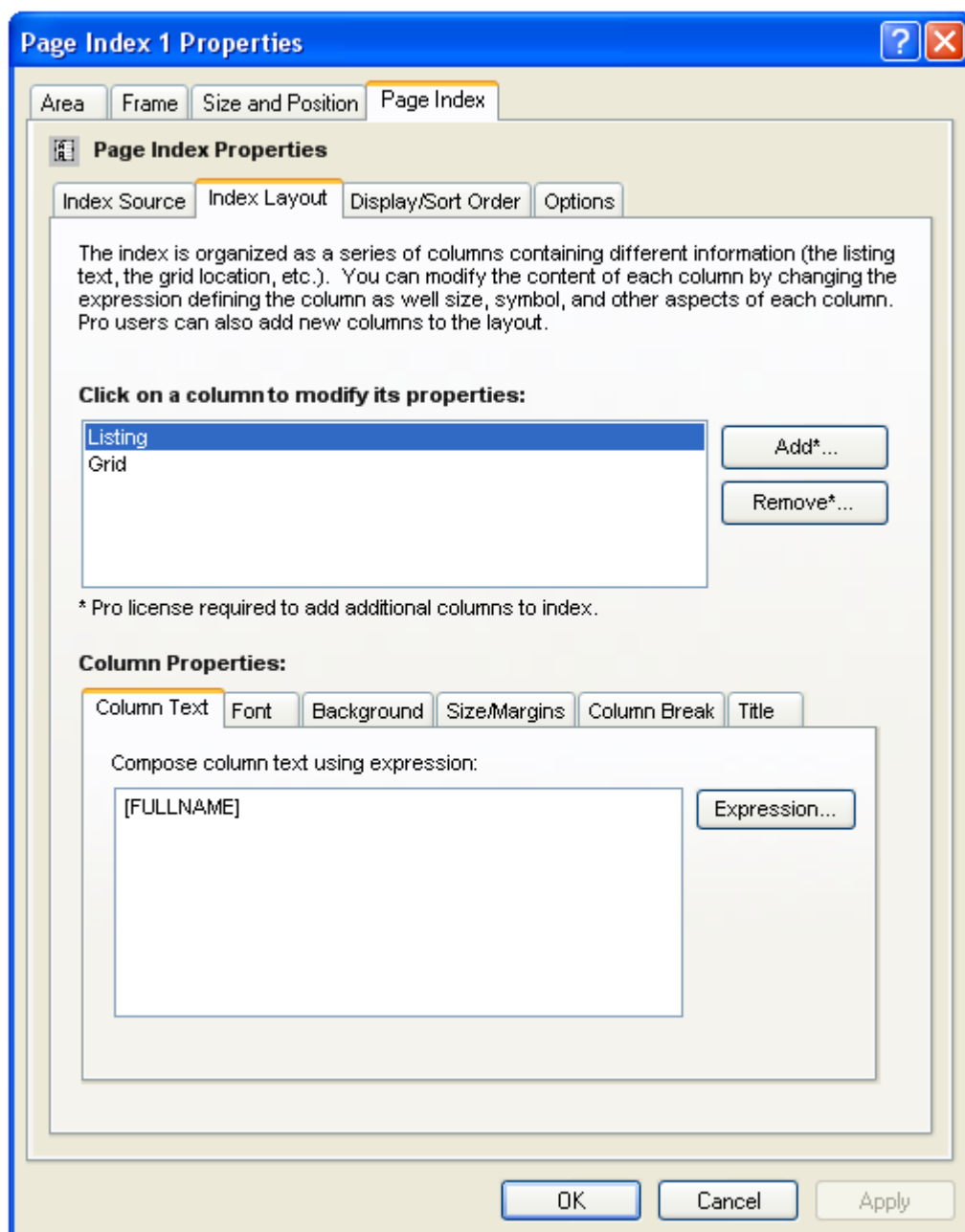

The index is displayed as a series of columns containing the listings and their corresponding locations. For each column, you can define the column width, the font, the background color and many other parameters.

If you have a Pro license, you can add additional columns to the index. For example, one column might be the street name, another column the address range, and so on.

The Column Text

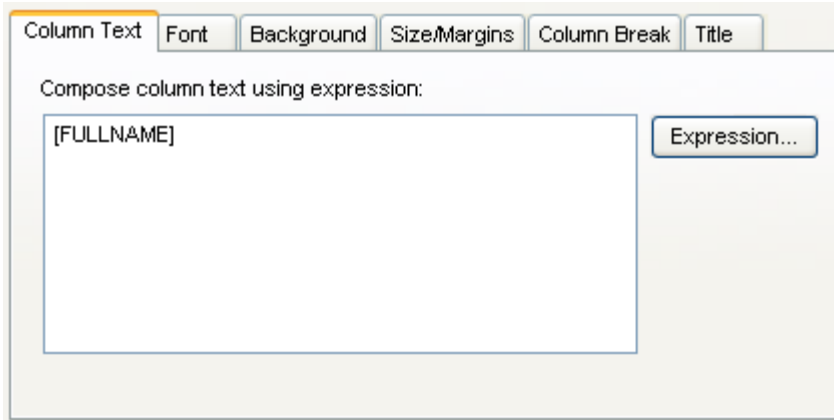

The text for a column is determined by an expression. You can modify the expression by clicking the **Expression...** button. For more information about expression syntax please refer to the **Working With Expressions** section of this manual.

The Column Font

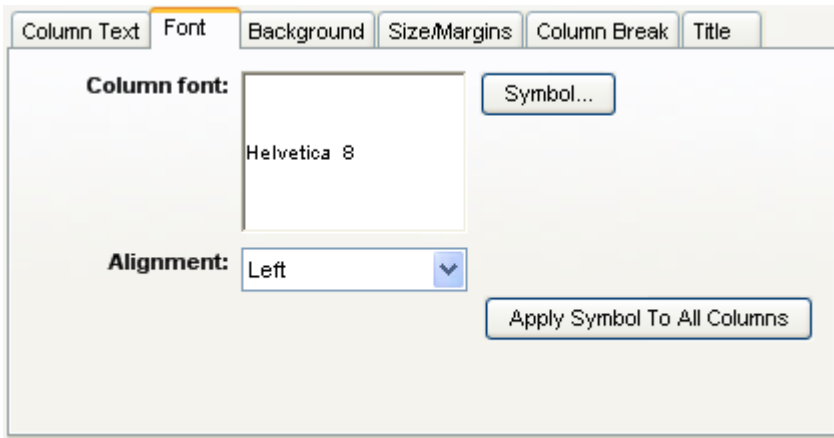

For each column in the listing you can select a different font and alignment. The “Apply Symbol To All Columns” button allows you update all columns in the index with the currently selected font.

The Column Background

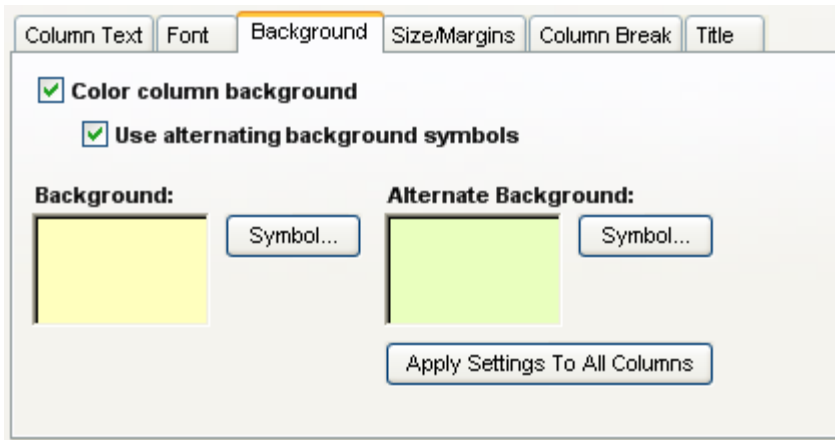

In this area you can set the background color for each column in the page index. Note that you can choose to alternate the color as you go from each listing to the next. This can make the listing a little easier to read. The “Apply Settings To All Columns” button allows you update all columns in the index with the current background settings.

The Size and Margins

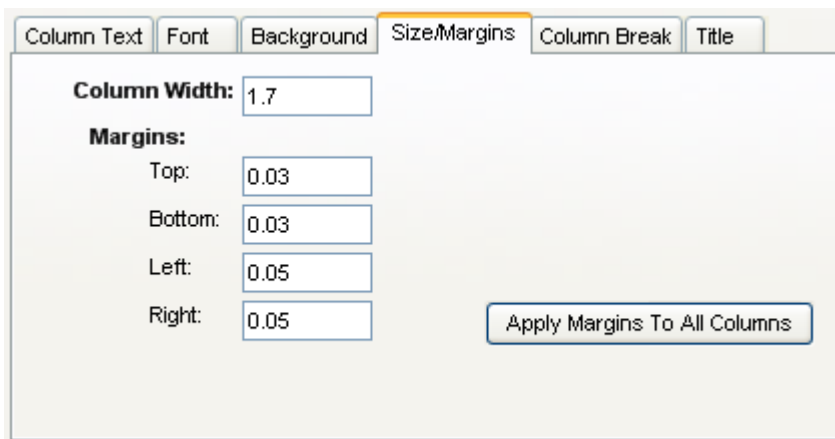

You can set the width of each column and the margins around each listing in the column. The height of the column is determined by the size of the listing. If the listing is too long to fit on a single line, the text is broken down onto multiple lines. The “Apply Margins To All Columns” button allows you update all columns in the index with the current margins. Note that the column width is not affected by this button.

Column Breaks

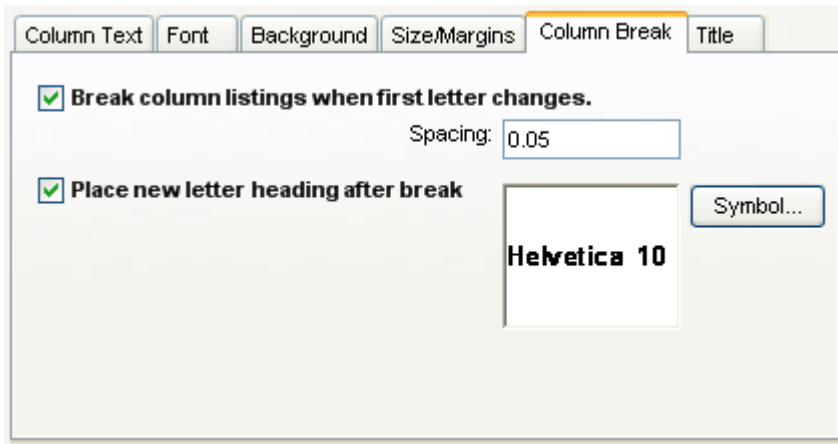

You can add a break in the listings each time the first letter in the listings change. Thus, the listings are broken down into groups of A's and B's and so on. You can set the break spacing and whether there will be a label for each break.

Column Titles

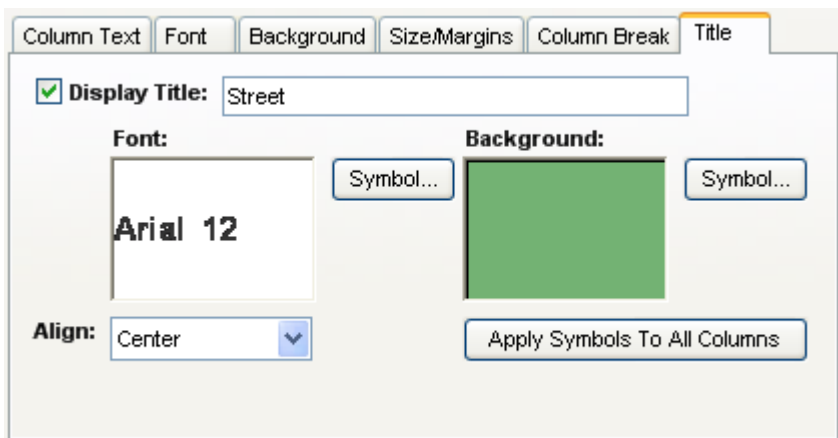

You can set a title for each column in a listing including its font and background symbol. The "Apply Symbols To All Columns" button allows you update all column titles in the index with the currently selected symbols.

Modifying The Display And Sort Order Properties Of A Page Index Element

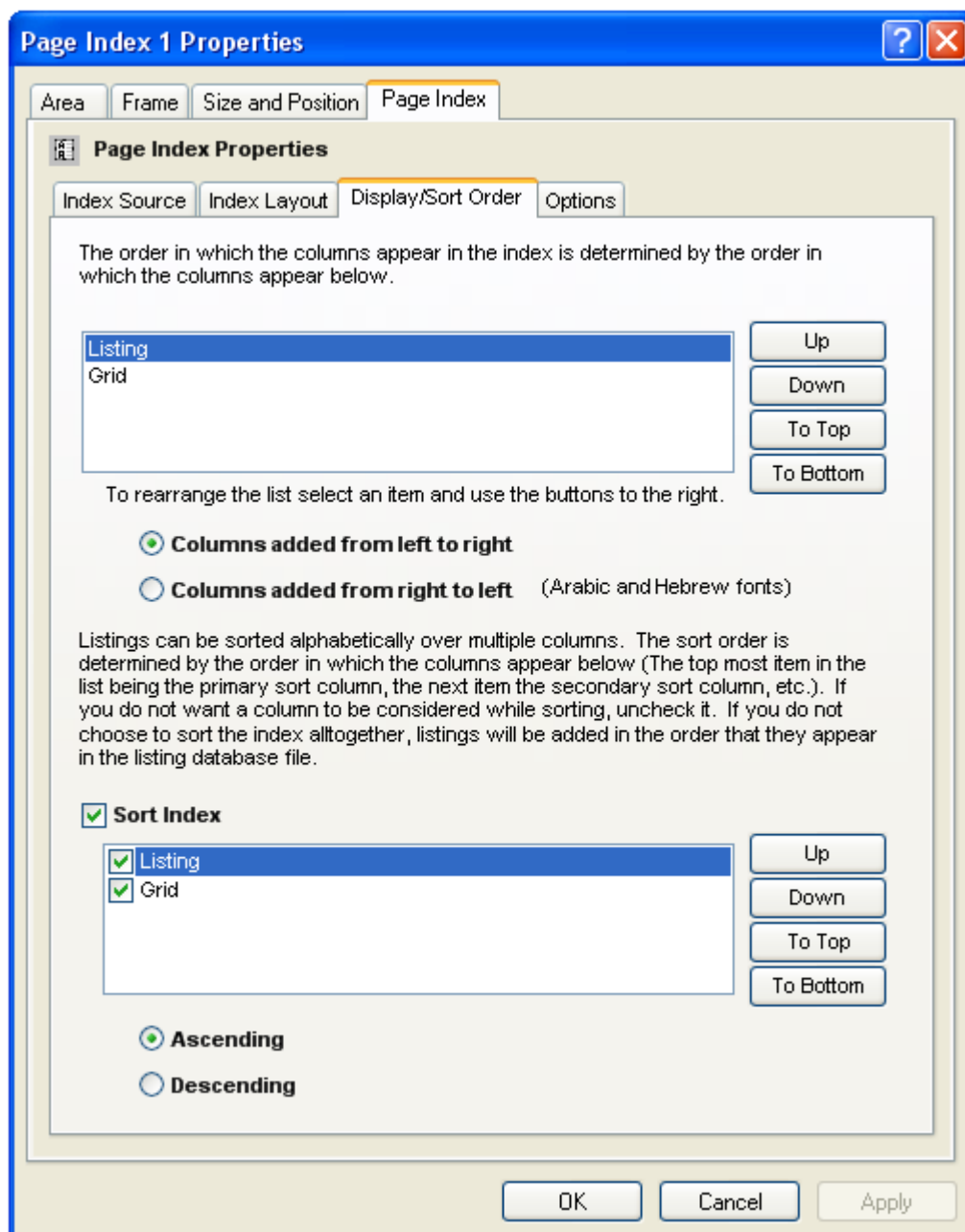

The Column Display Order

The column display order is the order in which the different elements in the listing are placed in the page index. Normally the name of the feature is displayed first followed by its location. However, you can modify this order by selecting a column and clicking on the up and down buttons.

Left To Right Or Right To Left Column Layout

In languages where text is written from right to left (Arabic and Hebrew) tables often follow a right to left layout as well. This option allows for change the direction in which columns are added to the index.

The Column Sort Order

You can select to sort the listings by selecting the Sort Index option. Additionally, you can choose which items you want sorted, and the order in which they are sorted. The sort order is determined by the order that the column names appear in the list (the top most item in the list is the primary sort column, the next item is the secondary sort column, and so on.). You can rearrange the columns by selecting them and clicking the up and down buttons.

Modifying The Options Of A Page Index Element

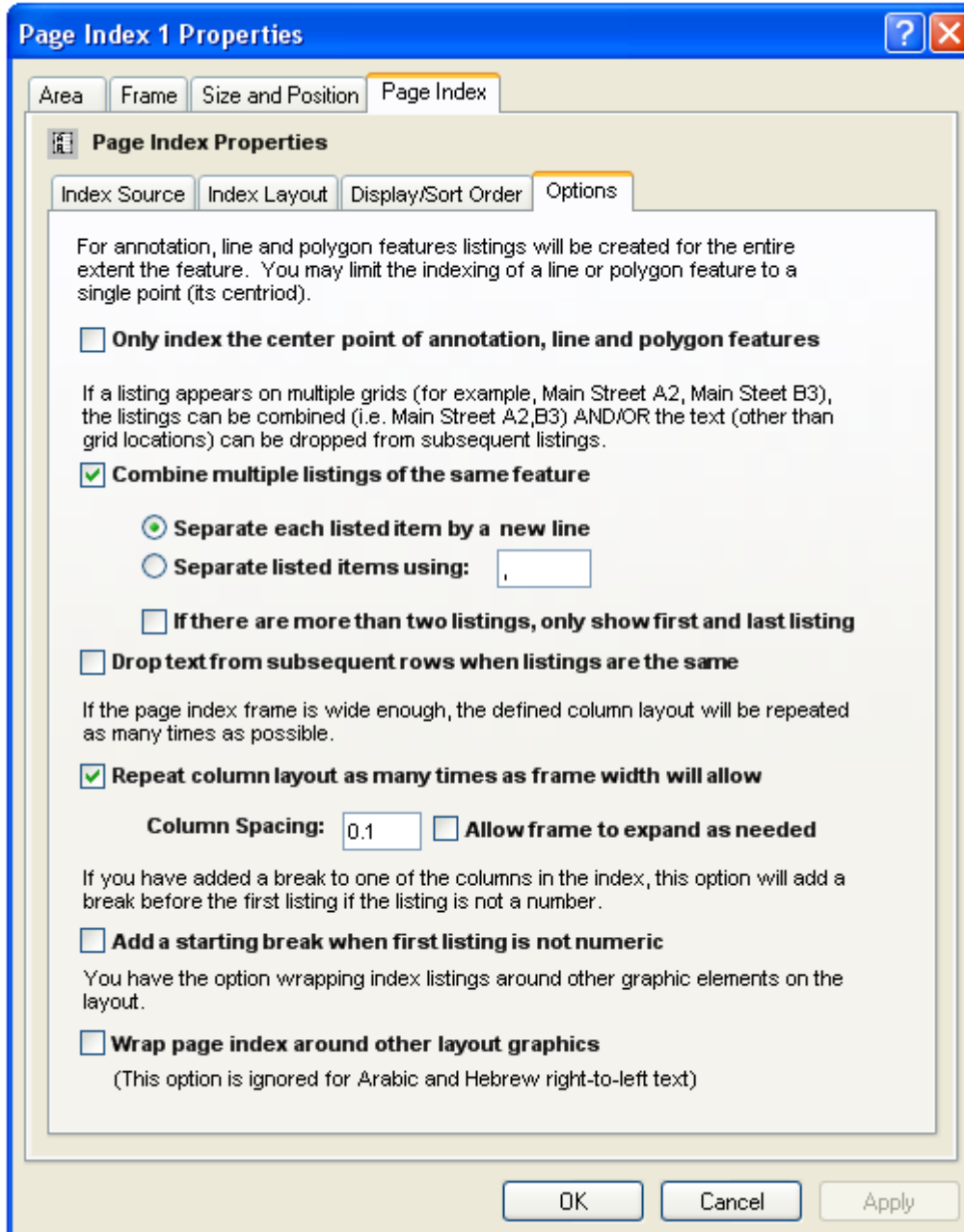

Only Index The Center Point Of Line And Polygon Features

This option limits the indexing of a line or polygon feature to a single point (its center). Otherwise, listings will be created for the entire area the feature covers. For example, a major road that crosses many grid cells in a map will have multiple locations listed. If this option is selected, the road will be listed once.

Combine Multiple Listings Of The Same Feature

This option combines listings so the same listing isn't repeated over and over. For example, if Main street appears on grid A2, A3 and B3 of the map, you generally would not want three separate listings for main street:

Main Street	A2
Main Street	A3
Main Street	B3

You can combine the listings so they appear as a single listing:

Main Street	A2,A3,B3
-------------	----------

If you do choose to combine listings, you have the option of selecting what character separates the listings.

If There Are More Than Two Listings, Just Show The First And Last Listing

This option allows you to drop all the locations for a feature other than the first and last one. This helps reduce the number of locations listed for long linear features. In the above example the listing would look like:

Main Street	A2-B3
-------------	-------

Drop Text From Subsequent Rows When Listings Are The Same

This option allows you to drop repeating text from columns to give it a more professional look. This option does not combine the listings as the above option. It is particularly useful when you have a multi-column listing. For example:

CITY	STREET	Grid
Gainesville	Main St	A1,B4
Gainesville	University Ave	B2
Gainesville	Willow Rd	C5
Springfield	Lincoln Ave	F2
Springfield	Main St	G9,F10

Will become:

CITY	STREET	Grid
Gainesville	Main St	A1,B4
	University Ave	B2
	Willow Rd	C5
Springfield	Lincoln Ave	F2
	Main St	G9,F10

Add A Starting Break When First Listing On First Page Is Not Numeric

This option allows you to place a column break before the very first listing if the listing does not start with a number. For example:

STREET	GRID
Allen Ave	3A
Arbor St	2B
B Boardwalk Ave	2A

Will become:

STREET	GRID
A	
Allen Ave	3A
Arbor St	2B
B	
Boardwalk Ave	2A

Repeat Column Layout As Many Times As The Frame Will Allow

This option will repeat the column layout as many times as will fit into the size of the page index element.

You can also set the spacing between the column groups.

Allow Frame To Expand As Needed

Normally the page index will stop listing items when the table fills in the boundary of the page index frame. Any remaining features that have not been listed are dropped from the index.

This option allows the software to keep adding columns beyond the edge of the frame until all the indexed features are listed. The index always expands in the left or right direction. Keep in mind that, as the frame expands it may interfere with other elements of the layout or move beyond the boundary of the printed page

Wrap Page Index Around Other Layout Graphics

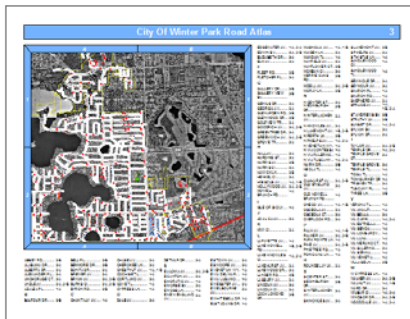

This option will allow the page index columns to warp around any other elements that have been placed over the boundaries of the index.

Once you are finished modifying the series locator frame's properties, click OK or Apply to save your settings.

IMPORTANT: You must allow enough space for the page index to list all the features that appear on the page otherwise some features will be dropped from the index. The "Allow frame to expand as needed" option allows you to override this behavior.

The Series Index Element

What Is A Series Index Element

Road Name	Page	Road Name	Page
ACE COLBMAN LN	1, 3-C	FRANCES ANN CT	8, 3-C
AEGEAN AV	4, 1-B	FRANKLIN RD	11, 2-A 11, 3-A
ALLEN AV	2, 1-B		
ALLEN ST	1, 1-B 1, 2-B	G	
ALTERNATE 441	1, 1-B 1, 1-C	GEORGE MARTIN RD	2, 1-B
ANGELINA VIEW CT	5, 2-B	GLEN AV	16, 1-B
B		GRANT ST	21, 1-D
BECK CT	2, 1-D	GRECIAN WY	24, 1-A
BECK ST	2, 1-D	GROVEWOOD LN	1, 2-C
BERG DR	7, 3-C	H	
BIGLER LN	12, 3-B	HACKAMORE RD	1, 2-D
		HARPER VALLEY RD	3, 2-D

A Series Index Element is used to create indexes of features on your map pages. An index is an alphabetical listing of feature in a map book and where they can be found. For example, if you are creating a road map book, you may wish to have a listing of where each road can be found in the map book (Main Street....Page 2 B-4). Depending on how many listings there are, a series index element can occupy one or more pages.

Indexes are created based on the labels of features on the map or the features themselves. However, consideration needs to be made as to what is being indexed. Sometimes the user will not be able to find a feature on the map unless there is a label associated with it. For example, if Main Street is within the grid cell B-2 on Page 3 of a map book, the user may not be able to figure out which road on the map in that area is Main Street unless there is a label for it. On the other hand, the location of a fire station may not require a label since there is an appropriate symbol on the map which shows the user where the fire station is located, and the likelihood of two fire stations existing close to each other is slim.

Creating a series index is a two step process. First you need to create a database of features and the pages they appear on. This is called a Location Listing Database or an Index Database. The second step is to take that database and put its contents in a layout for printing.

The reason the two steps of creating a series index are separated has to do with time. It takes a significant amount of time for the *MapLogic Layout Manager* to find the location of each feature in a series. The extension must create each page of the series and then examine the features that appear on the page. For a very large map series, you may be looking at a process that takes hours. If the location listing database was going to be created "on-the-fly" each time it was accessed, the software would be too slow for any practical use.

However, this means that any changes made to the map series will require re-indexing of the map series. For example, if you change the scale of the map series frame, or add new features to the map, or change the size of the map series frame, etc. you will be required to re-index the map series. Since indexing can take a long time, much time can be save by making sure all the changes to the map series have been completed before creating indexes.

MapLogic Layout Manager provides two tools for creating location listing databases; a standard tool which can create an index database from a single layer in a single map and a more advanced tool for Pro users which can index across multiple layers and multiple maps.

For more information about creating index databases please refer to the **Creating Index Databases** section of this manual.

Adding A Series Index Element To A Layout

To add a new series index element to a layout select **Insert > Series Index** from the MapLogic Layout Manager toolbar. You can only add series index elements to active book layouts. If the active layout is a page or map series layout, the tool is grayed out.

You must have an Advanced or Pro license to add a series index element to a layout, otherwise the tool is grayed out.

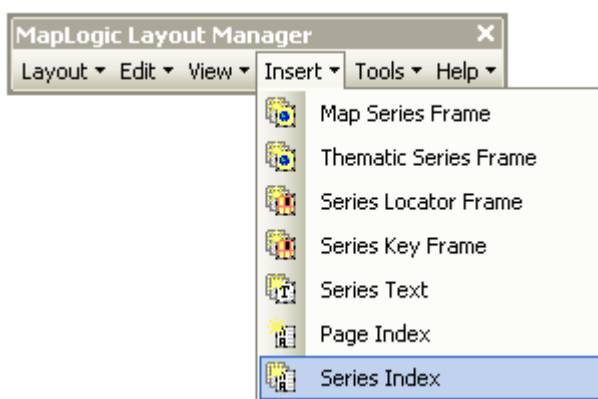

Modifying The Properties Of A Series Index Element

To modify the properties of a Series Index Element, select the index element then right-click your mouse and select **Properties...**

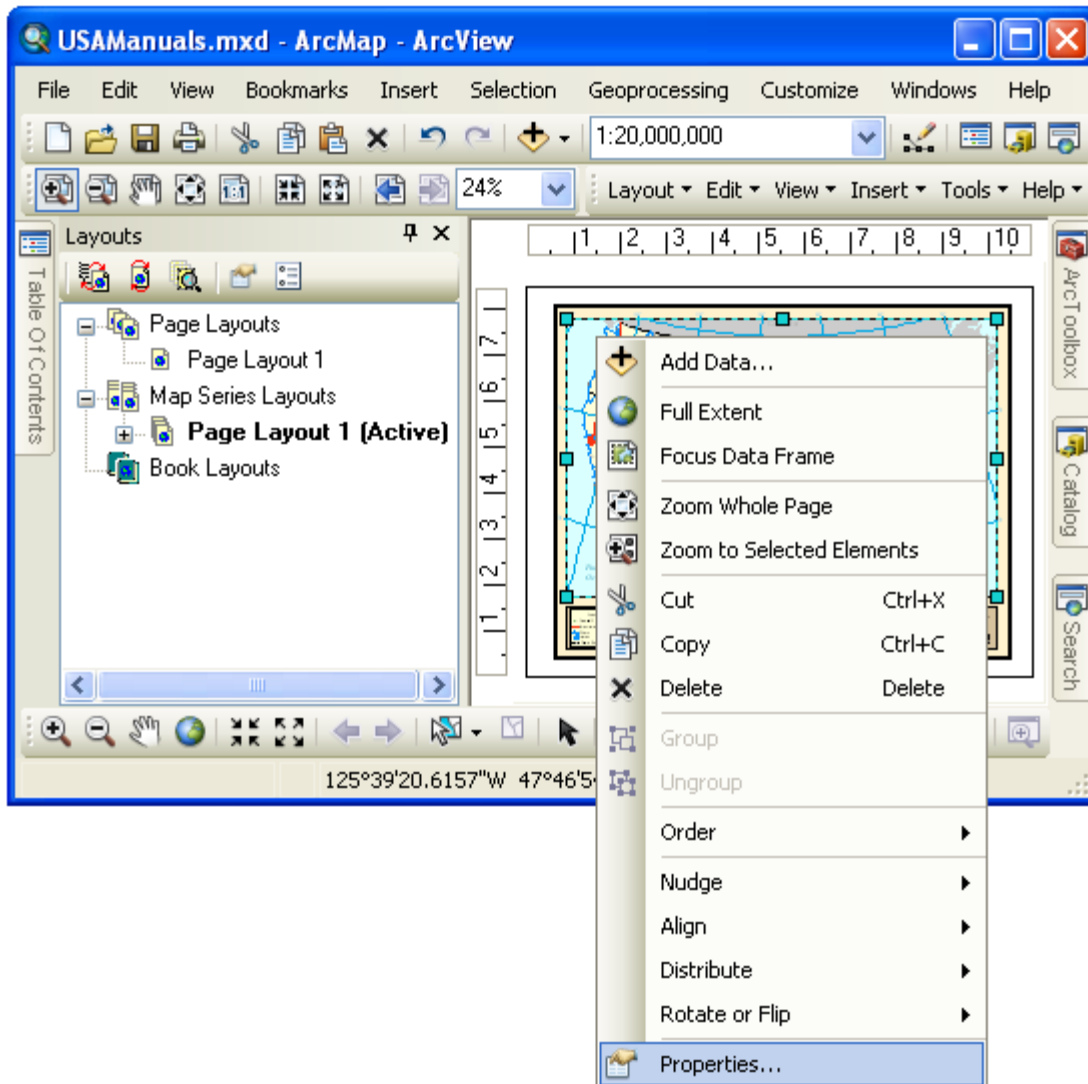

Once the properties dialog for the element is displayed, click on the Series Index tab to adjust the properties.

The properties are divided into four sections: the index source, the index layout, the display and sort order and options. There are quite a number of properties for a series index. Fortunately, most of the properties are assigned default values.

Modifying The Index Source Properties Of A Series Index Element

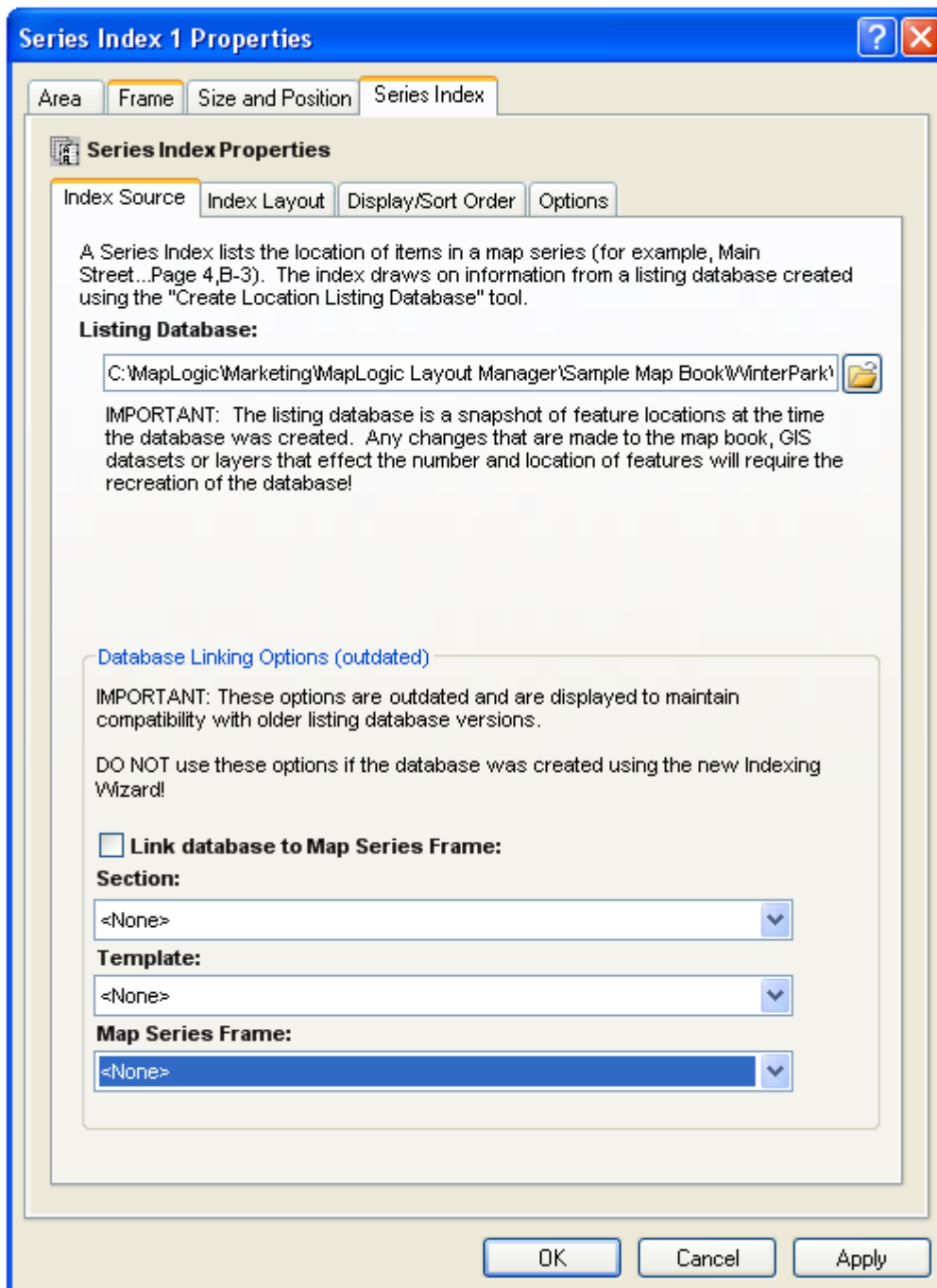

To set the source of an index you must set the location listing database which it must read and, optionally, the map series frame it belongs to.

The Listing Database

The listing (or index) database is the name of the file that was created by the Location Listing Database Wizard or the Multi-Layout/Multi-Layer Indexing Wizard.

Refer to the **Creating Index Databases** section of this manual for more information on creating the database.

Link Database To Map Series Frame

Although linking the database to the map series isn't required, by linking the two, the extension will correct the page numbers to reflect the position of the map series in the map book.

For example, suppose Main Street is located on the first page in a map series. In the location listing database Main Street will be listed as being on Page 1. However, suppose that the map series doesn't start on the first page of the map book. Suppose you have a key map on page one of a map book, so the map series actually begins on Page 2 of the book. By linking the index to the map series, the extension will realize this and correct the listing so that Main Street is listed as being on Page 2 of the book.

To link the Series Index to the Map Series Frame, check the Link Database to Map Series Frame option and then select the appropriate, Section, Template and Map Series Frame from the drop down lists.

IMPORTANT: If you created an "As Is" Location Listing Database, do not link it to the map series frame. The page numbers in an "As Is" database have already been corrected and a second attempt to change the page numbers can create errors.

Modifying The Index Layout Properties Of A Series Index Element

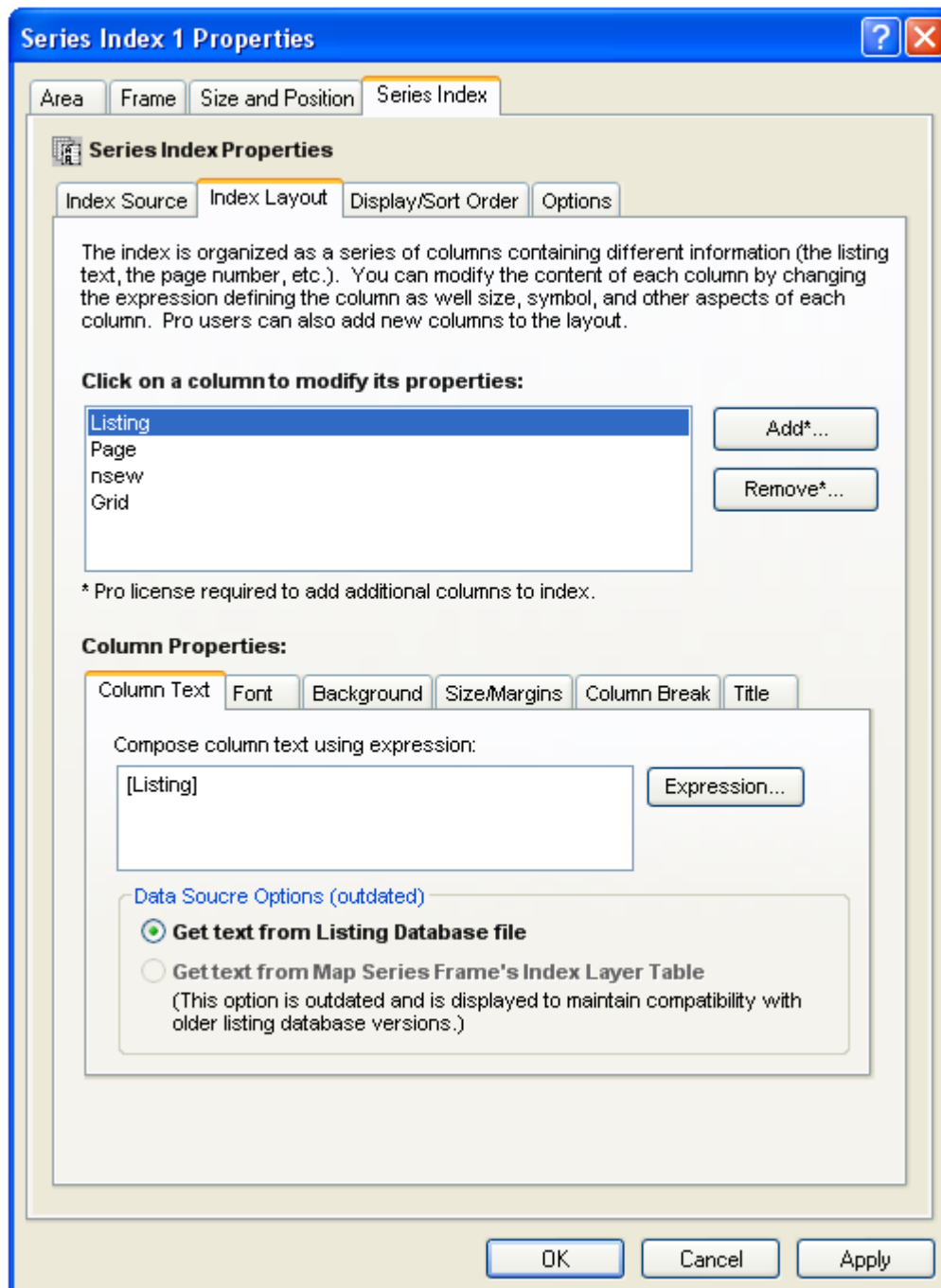

The index is displayed as a series of columns containing the listings and their corresponding page numbers. For each column, you can define the column width, the font, the background color and many other parameters.

When you selected the location listing database in the previous tab, the extension examined the file and populated this area with default values for the different columns that are normally displayed (a listing and a page location).

If you have a Pro license, you can add additional columns to the index. For example, one column might be the street name, another the address range, and so on.

There are many properties that you can set for each column in the series index. This can become a little confusing, so let's take another look at the sample index presented at the beginning of this chapter.

Road Name	Page	Road Name	Page	
ACE COLEMAN LN	1, 3-C	FRANCES ANN CT	8, 3-C	
AEGEAN AV	4, 1-B	FRANKLIN RD	11, 2-A 11, 3-A	
ALLEN AV	2, 1-B	G		
ALLEN ST	1, 1-B 1, 2-B			
ALTERNATE 441	1, 1-B 1, 1-C		GEORGE MARTIN RD	2, 1-B
ANGELINA VIEW CT	5, 2-B		GLEN AV	16, 1-B
B			GRANT ST	21, 1-D
	BECK CT	2, 1-D	GRECIAN WY	24, 1-A
	BECK ST	2, 1-D	GROVEWOOD LN	1, 2-C
	BERG DR	7, 3-C	H	
BIGLER LN	12, 3-B	HACKAMORE RD		1, 2-D
		HARPER VALLEY RD	3, 2-D	

Note some of the characteristics of the index, the column fonts, the background colors, the column titles, the column widths, the breaks that appear in the index as the first letter of the listings change. These are all properties that you set in the Index Layout tab.

The Column Text

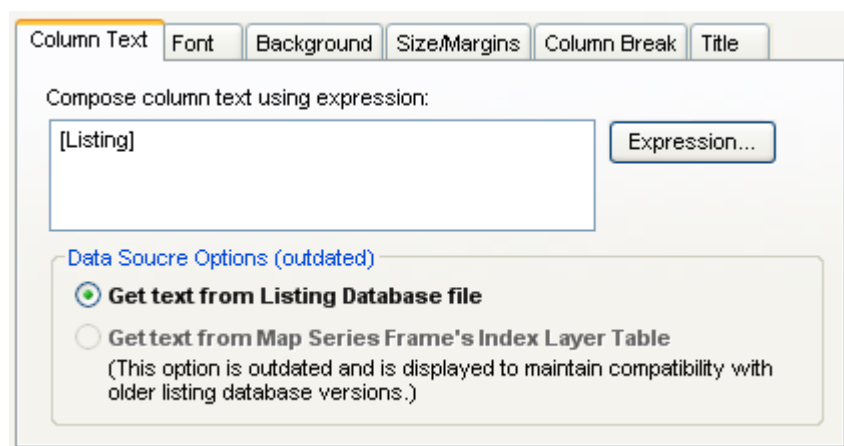

You have the option of creating a text that is extracted from the location listing database or, optionally the map series frames index layer table (if you have linked the index to the map series frame). For example, instead of the page number where a feature is located, you could use the name of the page in the map series.

The text for a column is determined by an expression. You can modify the expression by clicking the **Expression...** button. For more information about expression syntax please refer to the **Working With Expressions** section of this manual.

The Column Font

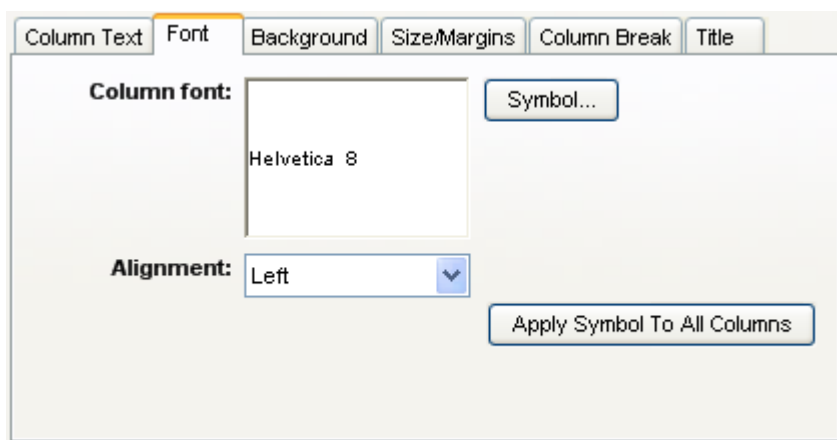

For each column in the listing you can select a different font and alignment. The “Apply Symbol To All Columns” button allows you update all columns in the index with the currently selected font.

The Column Background

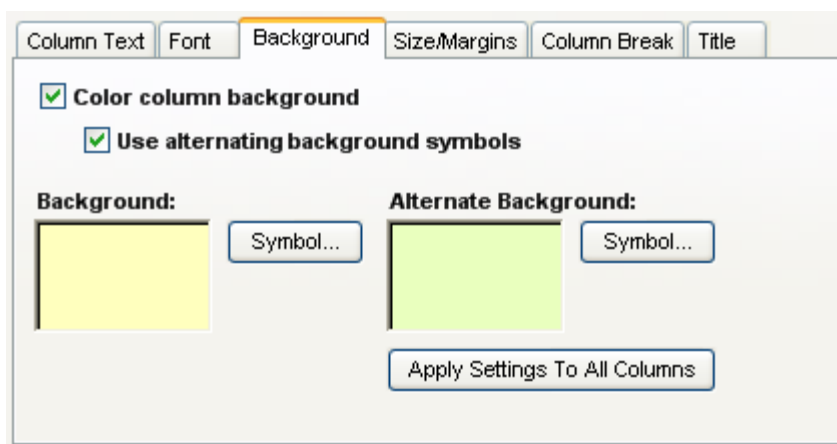

In this area you can set the background color for each column in the series index. Note that you can choose to alternate the color as you go from each listing to the next. This can make the listing a little easier to read. The “Apply Settings To All Columns” button allows you update all columns in the index with the current background settings.

The Size and Margins

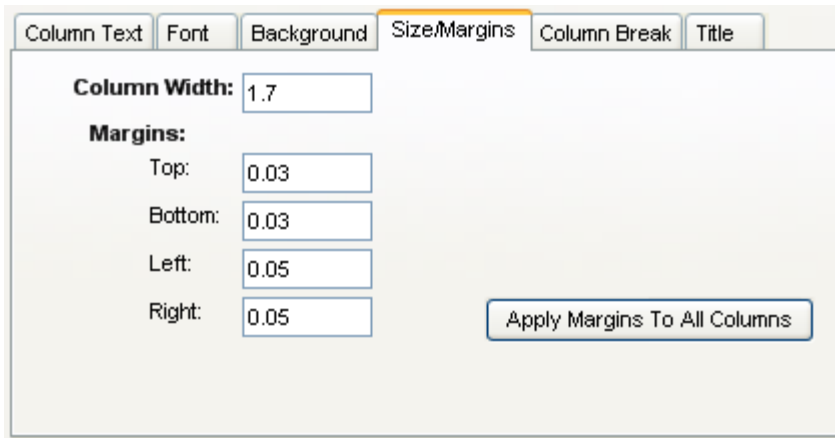

You can set the width of each column and the margins around each listing in the column. The height of the column is determined by the size of the listing. If the listing is too long to fit on a single line, the text is broken down onto multiple lines. The “Apply Margins To All Columns” button allows you update all columns in the index with the current margins. Note that the column width is not affected by this option.

Column Breaks

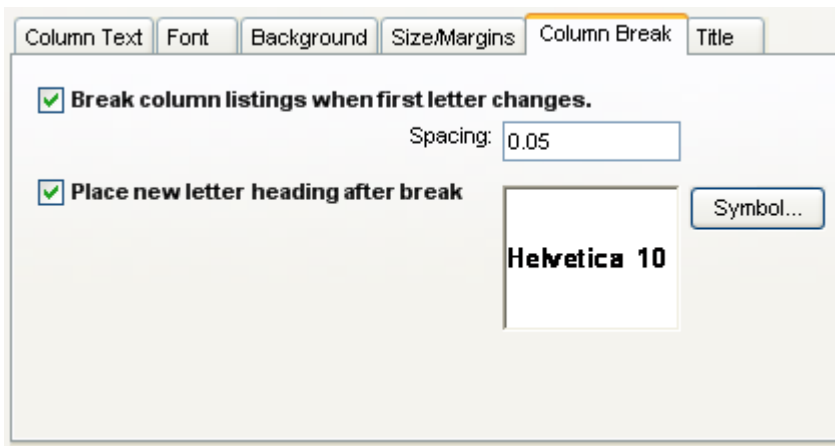

You can add a break in the listings each time the first letter in the listings change. Thus, the listings are broken down into groups of A's and B's and so on. You can set the break spacing and whether there will be a label for each break.

Column Titles

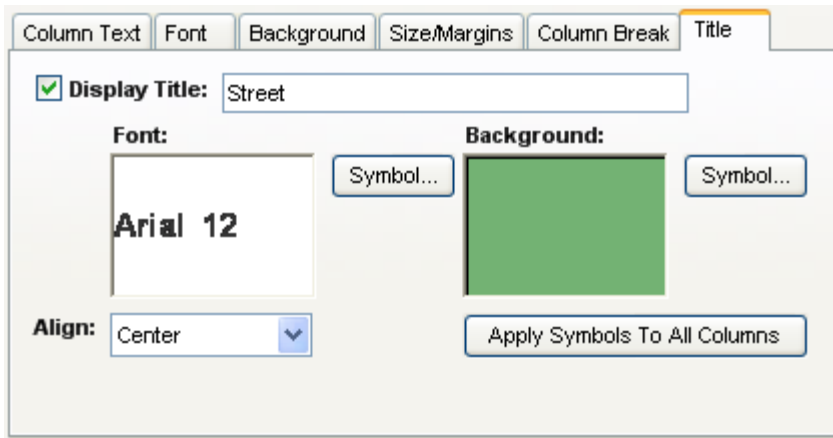

You can set a title for each column in a listing including its font and background symbol. The “Apply Symbols To All Columns” button allows you update all columns in the index with the currently selected title symbols.

Modifying The Display And Sort Order Properties Of A Series Index Element

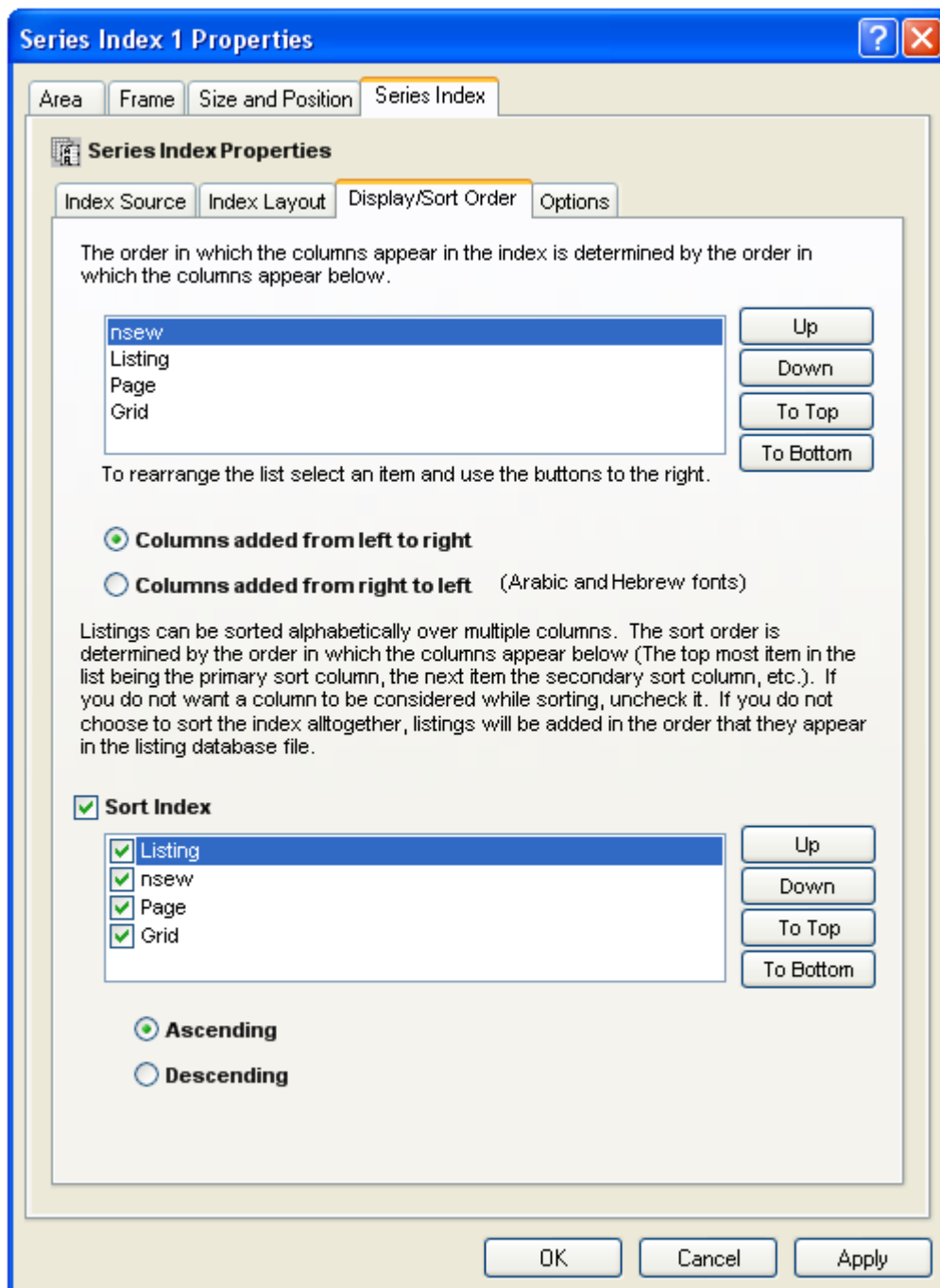

The Column Display Order

The column display order is the order in which the different elements in the listing are placed in the series index. Normally the name of the feature is displayed first followed by the page it is located on. However, you can modify this order by selecting a column and clicking on the up and down buttons.

Left To Right Or Right To Left Column Layout

In languages where text is written from right to left (Arabic and Hebrew) tables often follow a right to left layout as well. This option allows for change the direction in which columns are added to the index.

The Column Sort Order

The listings in the location listing database are not sorted. You can select to sort the listings by selecting the Sort Index option. Additionally, you can choose which items you want sorted, and the order in which they are sorted. The sort order is determined by the order that the column names appear in the list (the top most item in the list is the primary sort column, the next item is the secondary sort column, and so on.). You can rearrange the columns by selecting them and clicking the up and down buttons.

Modifying The Options Of A Series Index Element

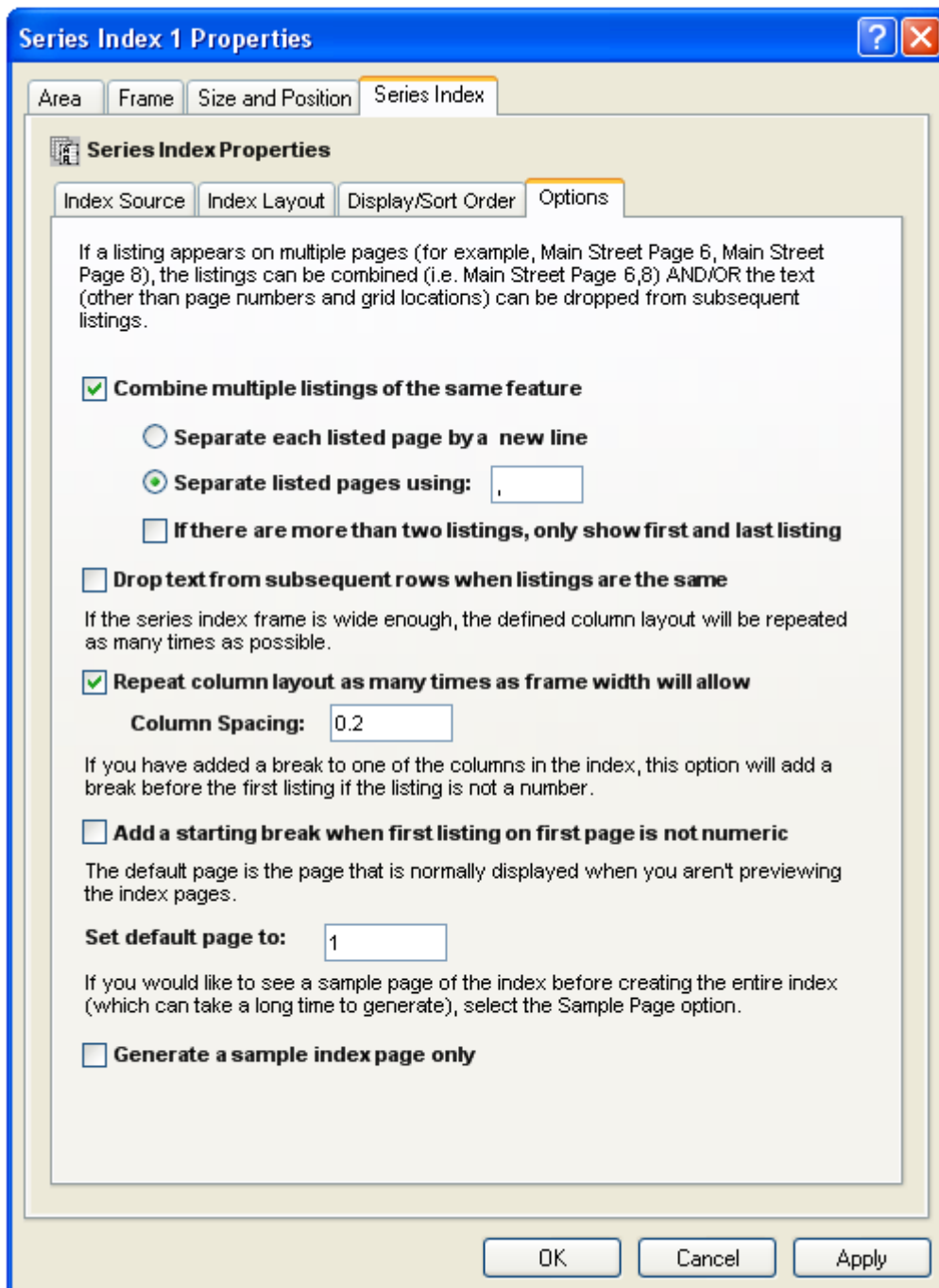

Combine Multiple Listings Of The Same Feature

This option combines listings so the same listing isn't repeated over and over. For example, if Main street appears on Page 2, 3 and 4 of the map series, you generally would not want three separate listings for main street:

Main Street	2
Main Street	3
Main Street	4

You can combine the listings so they appear as a single listing:

Main Street 2,3,4

If There Are More Than Two Listings, Just Show The First And Last Listing

This option allows you to drop all the locations for a feature other than the first and last one. This helps reduce the number of locations listed for long linear features. In the above example the listing would look like:

Main Street 2-4

Drop Text From Subsequent Rows When Listings Are The Same

This option allows you to drop repeating text from columns to give it a more professional look. This option does not combine the listings as the above option. It is particularly useful when you have a multi-column listing. For example:

CITY	STREET	PAGE
Gainesville	Main St	1,4
Gainesville	University Ave	2
Gainesville	Willow Rd	5
Springfield	Lincoln Ave	12
Springfield	Main St	9,10

Will become:

CITY	STREET	PAGE
Gainesville	Main St	1,4
	University Ave	2
	Willow Rd	5
Springfield	Lincoln Ave	12
	Main St	9,10

Repeat Column Layout As Many Times As The Frame Will Allow

This option will repeat the column layout as many times as will fit into the size of the series index element. For example, in the sample series index that was shown at the beginning of this chapter, the columns were repeated twice.

You can also set the spacing between the column groups.

Add A Starting Break When First Listing On First Page Is Not Numeric

This option allows you to place a column break before the very first listing if the listing does not start with a number. For example:

STREET	PAGE
Allen Ave	3
Arbor St	2
B	
Boardwalk Ave	2

Will become:

STREET	PAGE
A	
Allen Ave	3
Arbor St	2
B	
Boardwalk Ave	2

Default Page

Normally, the first page of the series index is displayed when you are not previewing or printing the index. However, if you prefer another page to be displayed by default, you can change the default page of the listing.

Generate A Sample Index Page Only

Depending on the size of the index, the process of laying out the pages of an index can take a long time. By selecting the sample page option, only one page of the index is created. This allows you to examine your layout, fonts, colors, etc. before creating the full index.

Once you are finished modifying the series locator frame's properties, click OK or Apply to save your settings.

Creating Index Databases

What Is An Index

Road Name	Page	Road Name	Page
ACE COLBMAN LN	1, 3-C	FRANCES ANN CT	8, 3-C
AEGEAN AV	4, 1-B	FRANKLIN RD	11, 2-A 11, 3-A
ALLEN AV	2, 1-B		
ALLEN ST	1, 1-B 1, 2-B	G	
ALTERNATE 441	1, 1-B 1, 1-C	GEORGE MARTIN RD	2, 1-B
ANGELINA VIEW CT	5, 2-B	GLEN AV	16, 1-B
B		GRANT ST	21, 1-D
BECK CT	2, 1-D	GRECIAN WY	24, 1-A
BECK ST	2, 1-D	GROVEWOOD LN	1, 2-C
BERG DR	7, 3-C	H	
BIGLER LN	12, 3-B	HACKAMORE RD	1, 2-D
		HARPER VALLEY RD	3, 2-D

An index is an alphabetical listing of feature in a map book and where they can be found. For example, if you are creating a road map book, you may wish to have a listing of where each road can be found in the map book (Main Street....Page 2 B-4).

Indexes are created based on the labels of features on the map or the features themselves. However, consideration needs to be made as to what is being indexed. Sometimes the user will not be able to find a feature on the map unless there is a label associated with it. For example, if Main Street is within the grid cell B-2 on Page 3 of a map book, the user may not be able to figure out which road on the map in that area is Main Street unless there is a label for it. On the other hand, the location of a fire station may not require a label since there is an appropriate symbol on the map which shows the user where the fire station is located, and the likelihood of two fire stations existing close to each other is slim.

Creating a series index is a two step process. First you need to create a database of features and the pages they appear on. This is called a Location Listing Database or an Index Database. The second step is to take that database and put its contents in a layout for printing. The process of placing the index on paper is handled through the Series Index Element. For, more information about this element please refer to **The Series Index Element** section of this manual.

MapLogic Layout Manager provides two tools for creating location listing databases; the Indexing Wizard which can index across multiple layers and multiple maps (Advanced and Pro users only) and an older tool which can create an index database from a single layer in a single map (Advanced and Pro users).

The Indexing Wizard

To create an index database using the Indexing Wizard, select **Tools > Indexing Wizard...** from the *MapLogic Layout Manager* toolbar.

You must have an Advanced or Pro license to use this tool.

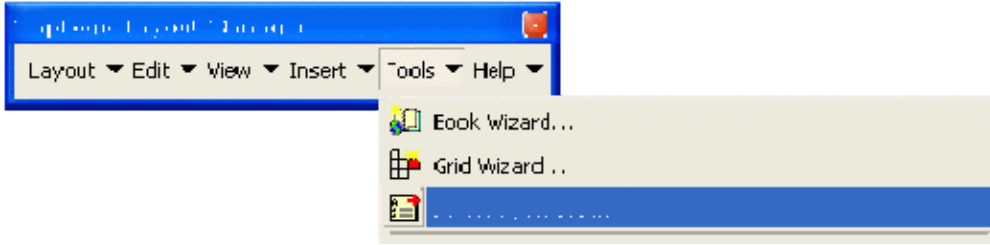

This will bring up the Indexing Wizard dialog. This wizard has a number of advantages over the older Location Listing Database Wizard discussed later in this section including the ability to index across multiple layouts and layers. Additionally, the settings of this wizard can be saved and restored so you don't have to reenter all the settings each time the wizard is used.

In this dialog you are going to setup the process for creating the database which includes:

6. Selecting the layouts and maps to index
7. Selecting the layers to index
8. Selecting the indexing boundaries
9. Defining the output columns for the index
10. Selecting the index sorting properties
11. Selecting the index output file

Indexing Maps

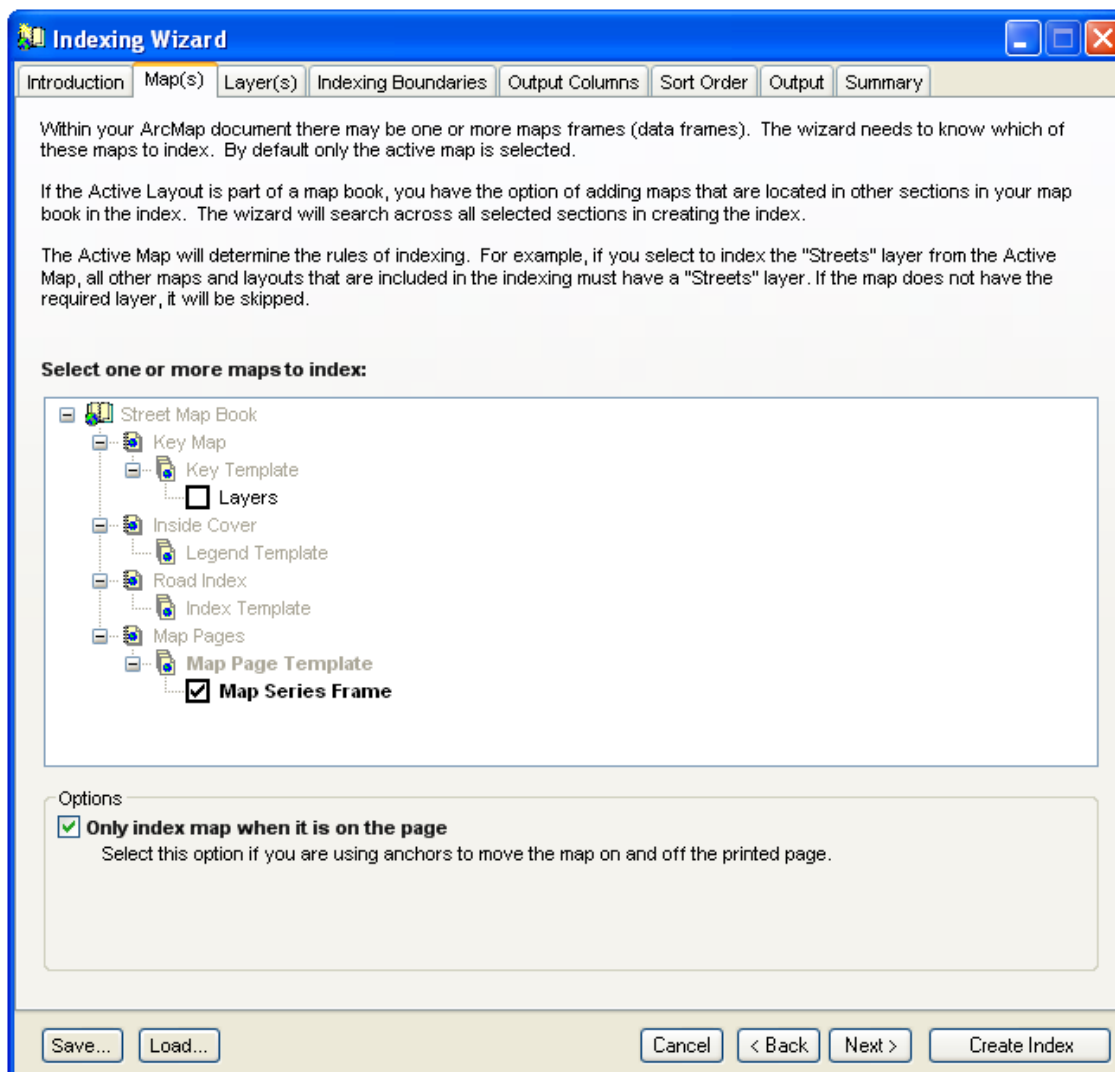

One of the key advantages of using this wizard is that indexing is not limited to just one map. If there are multiple maps on the layout or multiple layouts in a map book, this wizard can create an index based on all of these maps and layouts.

If the active layout is part of a map book when starting this wizard, you will be able to select maps located in any section of the map book. If the active layout is a page layout or a map series layout, you will be able to select maps on just the active layout.

The active map also determines some of the indexing rules. For example, the choice of indexing layers is based on the layers in the active map. So if you select to index the "Streets" layer in the active map, the wizard is going to look for a "Streets" layer in any of the other maps you have selected to index.

Only Index Map When It Is On The Page

One of the features of MapLogic Layout Manager is that you can use anchor settings to move maps on and off the printed page as needed.

An example of this would be a detail map that is to be displayed on only one page in a map series. Selecting this option insures that this detail map is only indexed when it is moved onto the printed page and is ignored when it is off to the side.

Indexing Layers

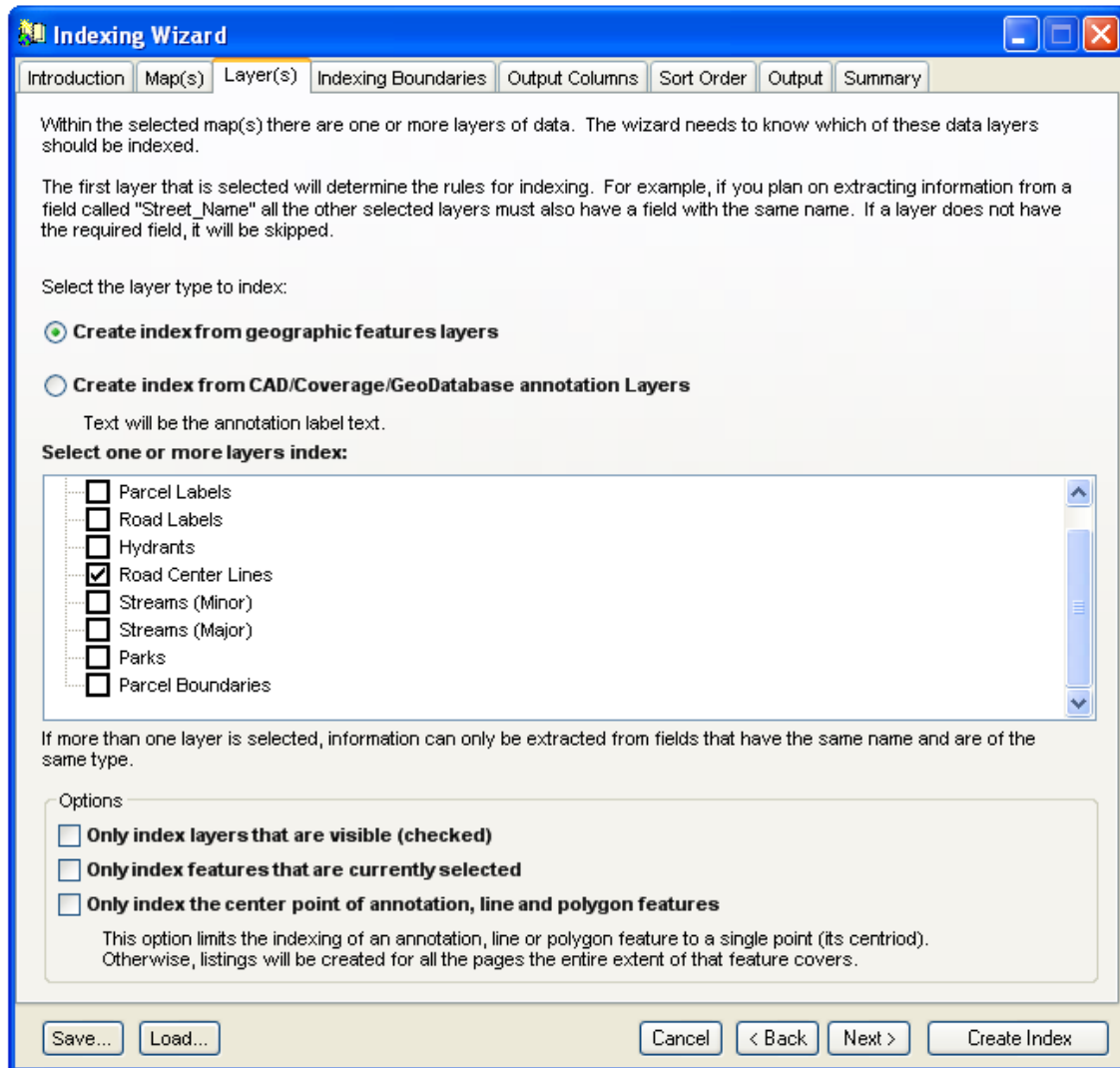

Another key advantage of using this wizard is that indexing is not limited to a single layer. If there are multiple layers in the map, this wizard can create an index based on more than one layer.

The first layer that is selected determines what information is going to be available for extraction from each of the indexing layers. For example, if the layer contains a field named "Street_Name" which you want included in the index, the wizard will look for a "Street_Name" field in all of the layers that have been selected for indexing.

Only Index Layers That Are Visible (Checked)

This option insures that a layer is only indexed when it is visible. For example, the same layer may appear in multiple maps that are being indexed but the layer has been turned on in only some of the maps. This option insures that the indexing occurs only when the layer has been switched on.

Only Index Layers Features That Are Currently Selected

This option limits the indexing to those features in a layer that are selected, rather than all of the features in a layer.

Only Index Layers The Center Point Of Annotation, Line And Polygon Features

This option limits the indexing of an annotation, line or polygon feature to a single point (its center). Otherwise, listings will be created for all the pages the feature covers. For example, a major road that crosses many pages in a map series will have a listing for every page it appears on. If this option is selected, the road will be listed once.

Indexing Boundaries

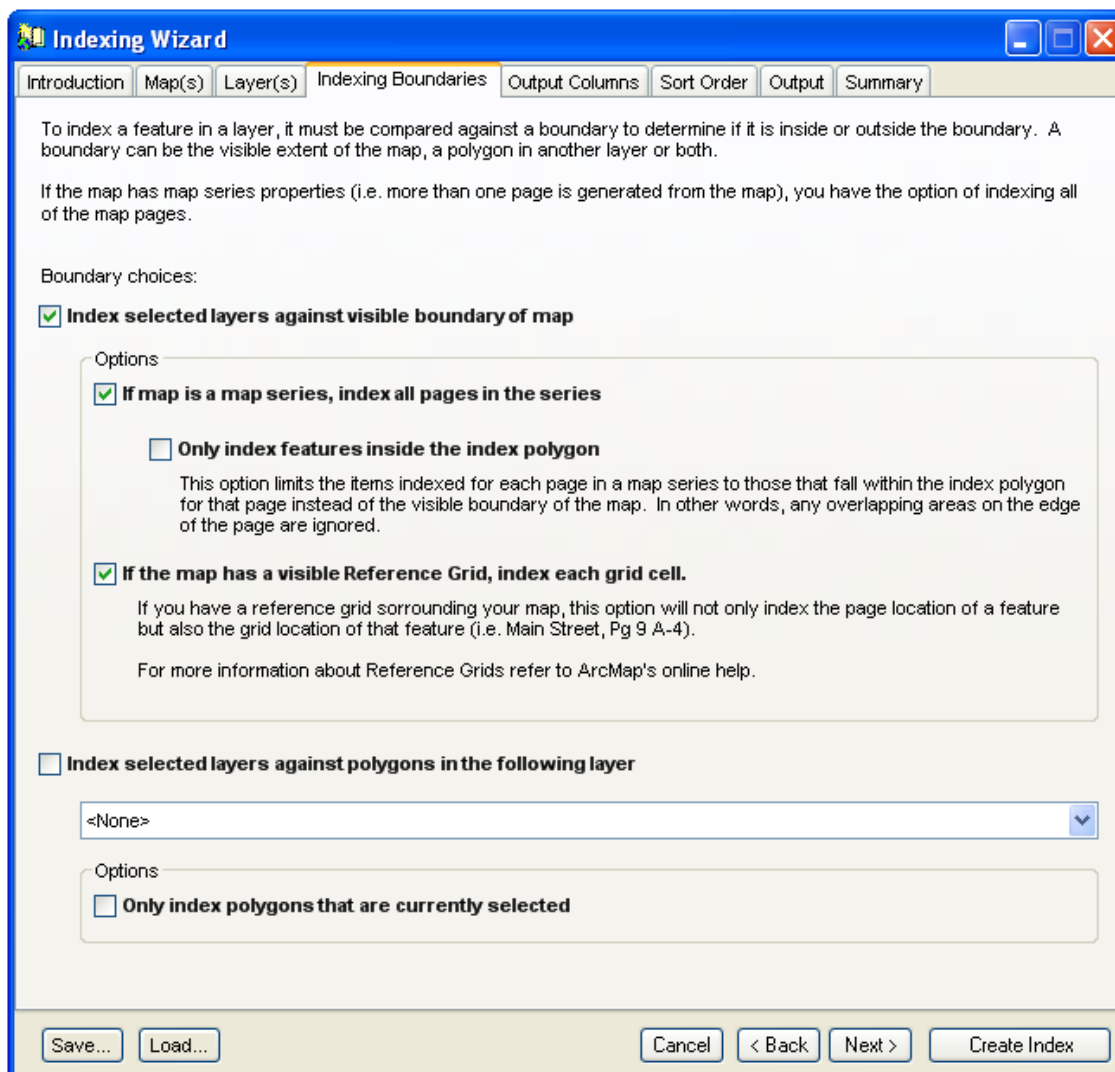

In order to create an index, the features that are being indexed need to be compared against boundaries to see if they fall inside or outside of the boundary. For example, whether or not a road falls on a page in a map series.

The wizard can index layers against the boundary of the map, a selected polygon layer or both. For example, you may want to index a street layer against the pages of a map book but also against a subdivision layer. This can be done by checking both of the indexing boundary options and selecting the appropriate subdivision layer. So the index would not only note the page number the street is on but also the subdivision name that it is located in.

If The Map Is A Map Series, Index All The Pages In The Series

This option insures that the wizard iterates through all the pages in a map series during the indexing. If this option is not selected, only the current page is indexed.

Only Index Features Inside The Index Polygon

This option limits the items indexed for each page of the map series to those that fall within the index polygon for that page when indexing the pages of a map series. In other words, any overlapping areas on the page are ignored. For example, if you are indexing the names of cities in each state of a map series of US States, you probably do not want the names of the cities in neighboring states that appear on the page to be indexed.

If The Map Series Frame Has A Visible Reference Grid, Index Each Grid Cell

If you have a reference grid surrounding the map series frame, selecting this option will not only store the page a feature is located on, but also the grid cell that it appears on (i.e. Main Street...Page 9 A-4).

For more information about reference grids and their setup, please refer to ArcMap's online help.

Only Index Polygons That Are Currently Selected

When indexing against the boundaries of a polygon features in a layer, this option limits the indexing to only those polygon features that are currently selected.

Output Columns

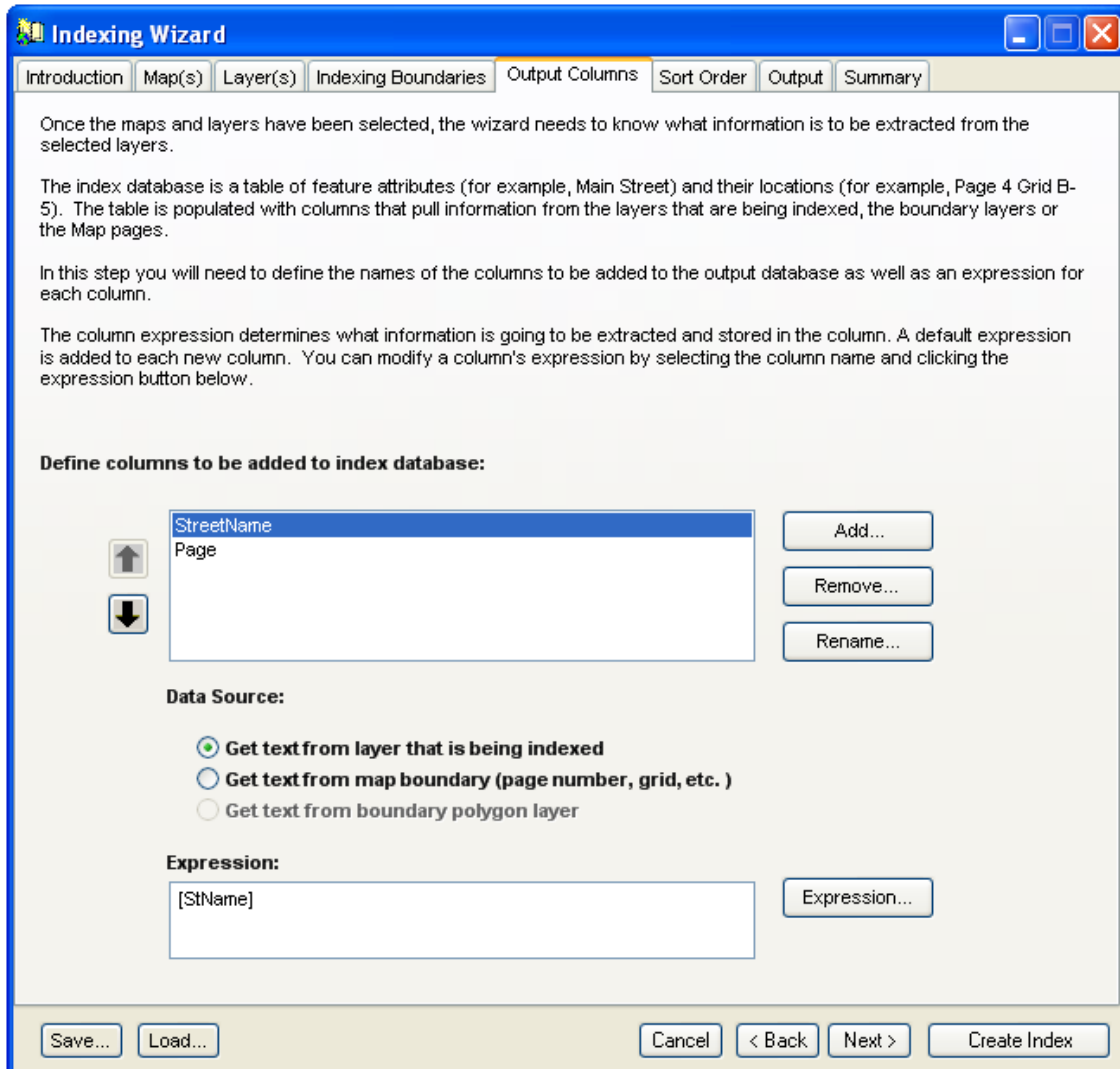

Once the maps and layers to index have been selected and the boundaries to be indexed against have been chosen, the next step is to define what information is to be extracted and stored in the index database.

The index database is a table with different columns containing different information about the feature being indexed. For example, one column might have the street name, another the subdivision name and a third the page number.

The structure of the index database is developed by adding columns to the database and defining an expression for the content of each column.

To add a new column to the output database click the Add... button. This brings up a dialog where you can set the name of the column and what kind of information is to be stored in the column.

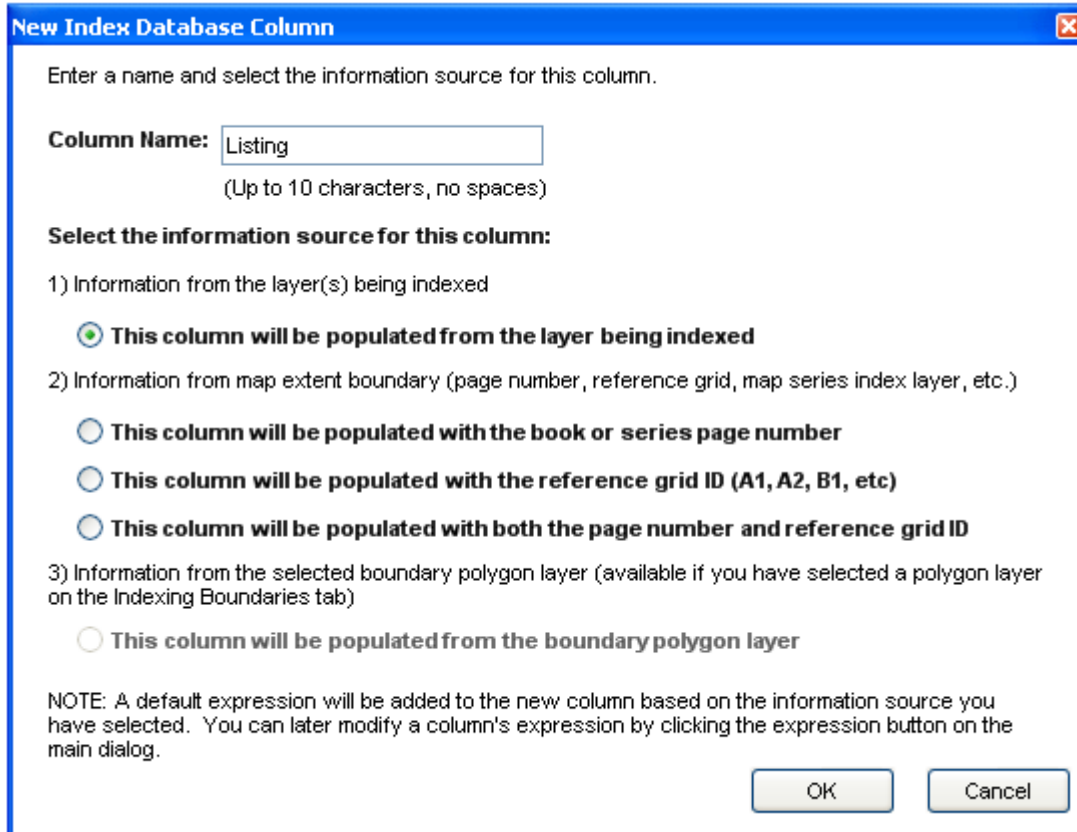

The wizard automatically adds a default expression for each column new column that you add. You can modify the expression of the column by clicking the “Expression...” button.

For more information about expression syntax please refer to the **Working With Expressions** section of this manual.

Sort Order

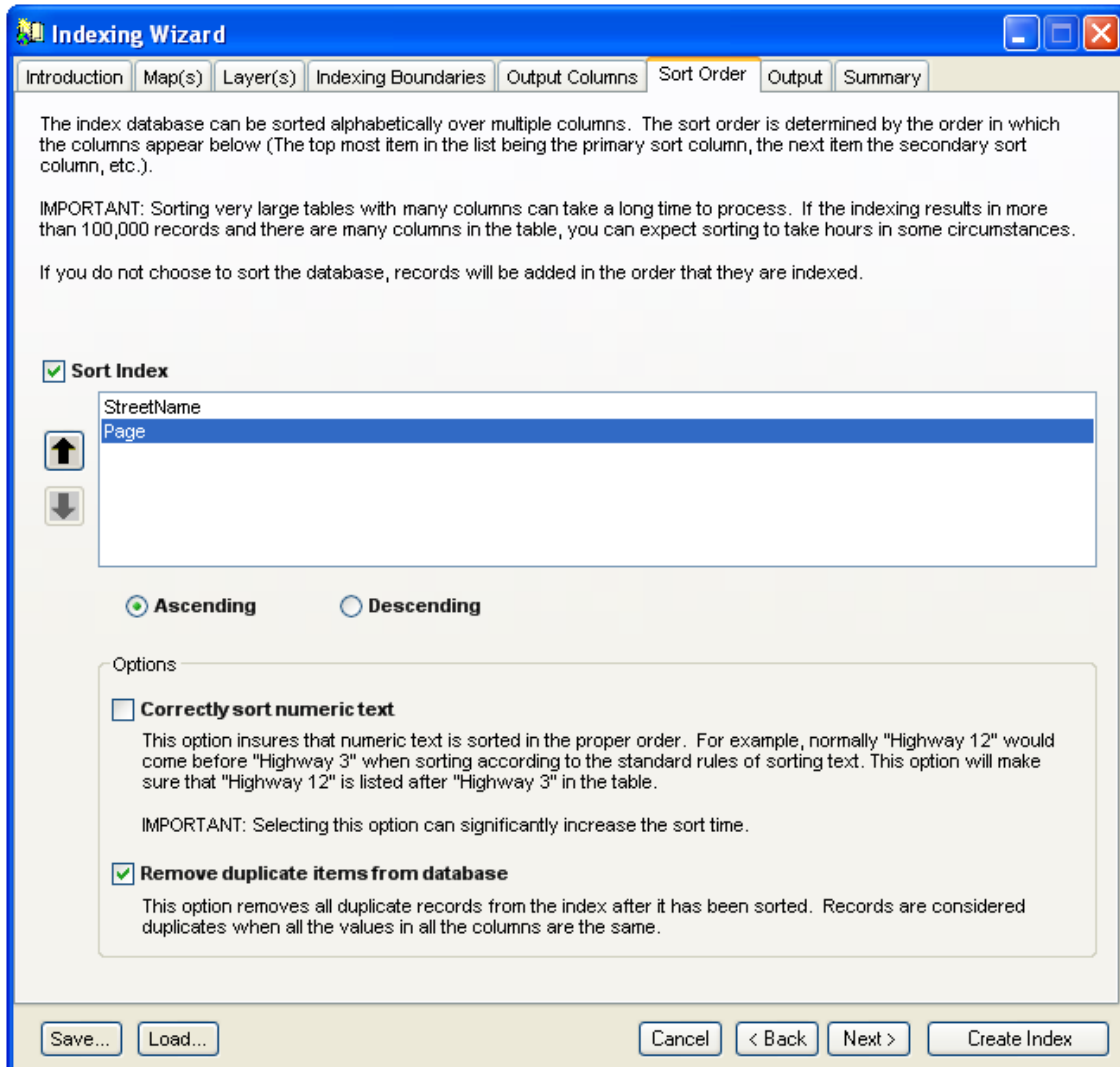

After the indexing process is completed and information has been extracted and placed in the output database, there are a number of clean up steps that can be performed on the resulting table.

Sorting the table puts all the records in order according to the sorting hierarchy. Rearranging the order of columns in the list changes the sorting hierarchy.

Correctly Sort Numeric Text

This option makes sure that text containing numbers are sorted correctly. Under the standard method of sorting text "Highway 12" would come before "Highway 4". This is because text is sorted from left to right, one character at a time and "1" would sort before "4". This option makes sure that "Highway 12" appears after "Highway 4" in the list.

IMPORTANT: Selecting this option greatly increases sorting time.

Remove Duplicate Items From Database

This makes sure that the database does not include any duplicate rows. Two rows are considered duplicates if all information in all the columns are the same.

Since the wizard checks for duplicates by comparing a row to the one previous to it, this option only works if the table is sorted.

Output

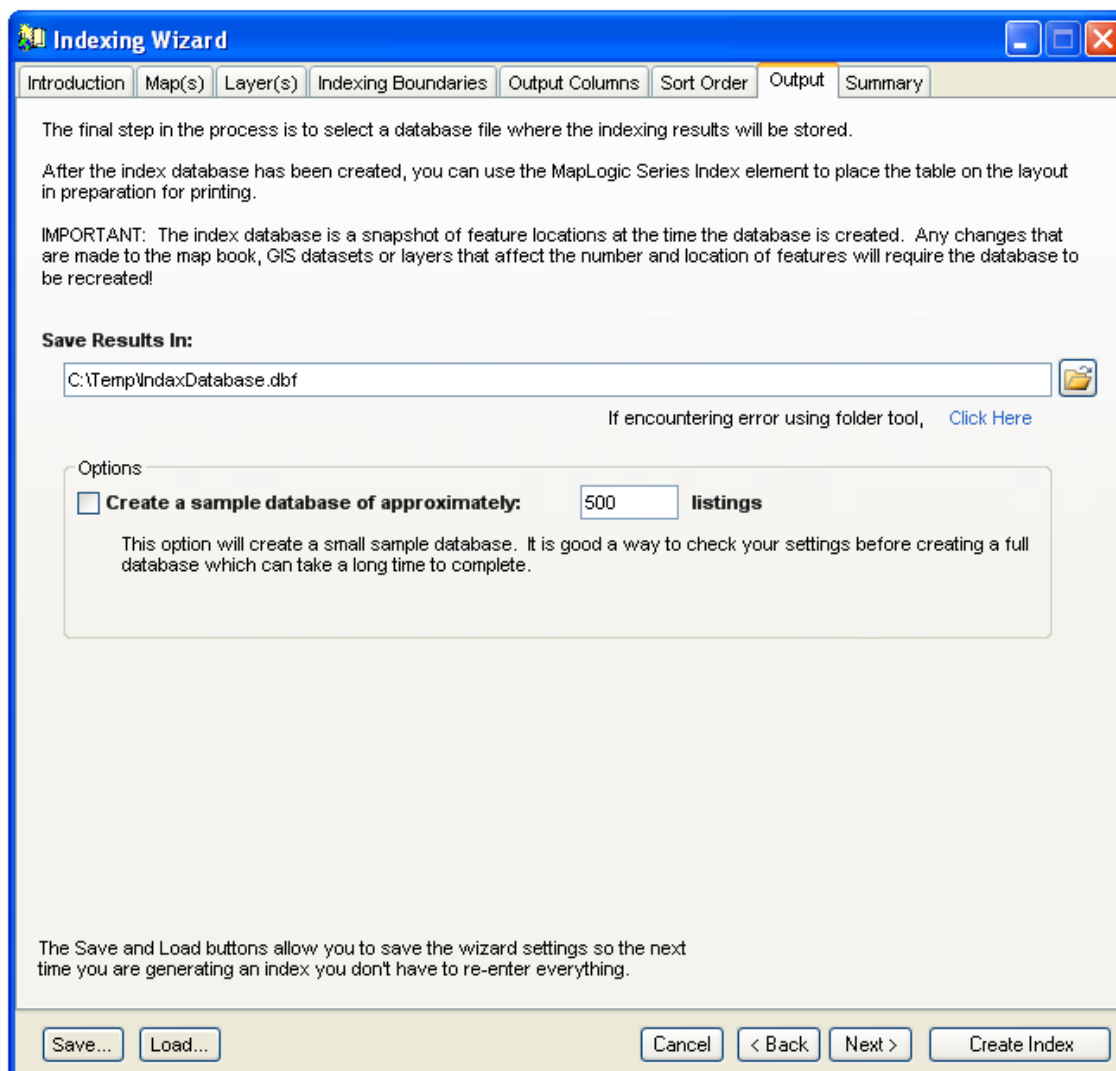

The final step in the process of creating an index database is selecting an output database file to store the information in.

Create A Sample Database

This option will create a small sample database of however many listings you choose. It is a good way to check your settings before you create the full database which can take a long time

to complete. An index of roads for a moderately sized city can have tens of thousands of listings, so it's always a good idea to test the process first.

You can also save time by using this smaller database while laying out the fonts, column widths, margins, etc. of the Series Index Element. Once you have the layout looking the way you want, load the full database into the element.

Saving Wizard Settings

Once you have completed all the settings of the wizard, you can save the settings in an external file using the Save... and Load... buttons. This removes the need for entering information every time you use the wizard.

This is particularly useful since map books may be updated once every so many months or years and it is often difficult to remember the settings from the previous update.

The Legend Symbol Labeler

What Is The Legend Symbol Labeler?

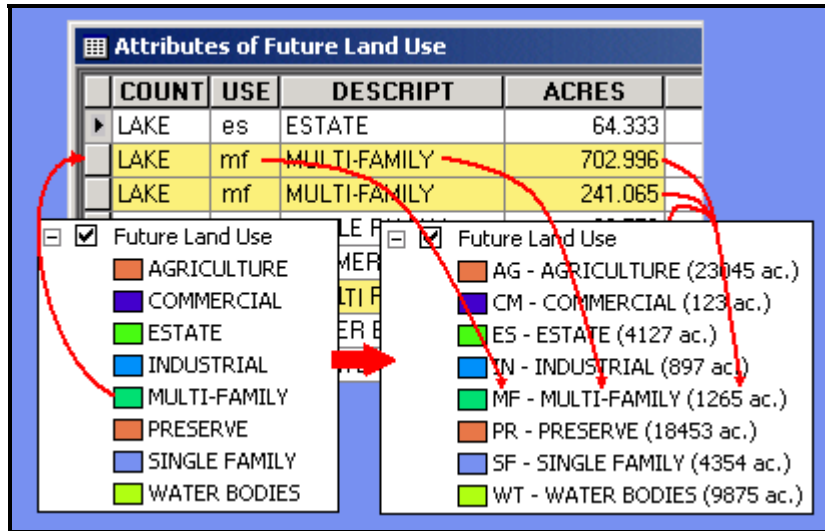

The Legend Symbol Labeler is designed to make it much easier to create custom legend labels based on the data contained in the attribute table of a feature layer in ArcMap. Instead of having to create a summary table and then manually type the results into a layer's legend, you can now automate the process by creating an expression for the labels.

Furthermore, these expression based labels can work in concert with other parts of MapLogic Layout Manager so that, as you move from page to page, the legend will update itself to represent information about that page rather than the entire map.

You must have a Pro license to use the Advanced Symbol Labeler, otherwise the tool is grayed out.

Displaying the Legend Symbol Labeler Dialog

You can open the Legend Symbol Labeler by one of two methods:

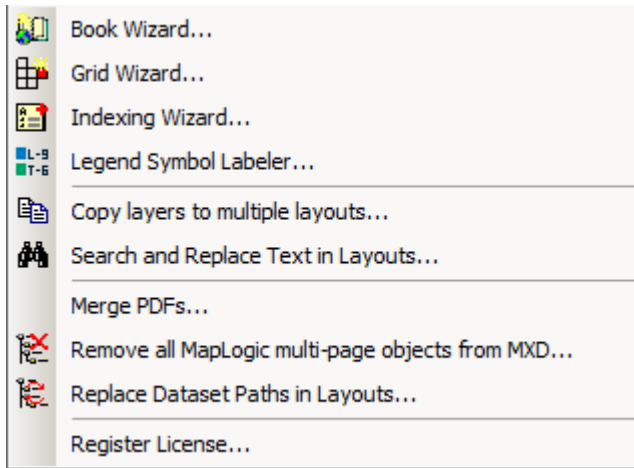

1. Select Tools > Legend Symbol Labeler... from the MapLogic Layout Manager toolbar.
2. Right-click on a layer in the ArcMap Table of Contents and select Legend Symbol Labeler from the pop-up menu.

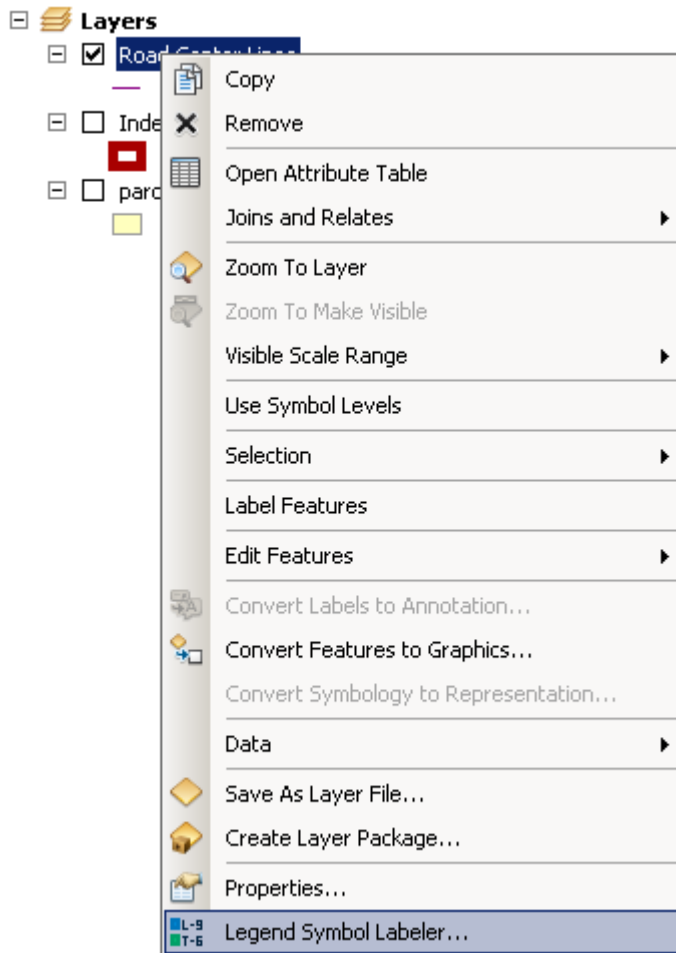

IMPORTANT: The Legend Symbol Labeler will only appear on the Layer menu of Feature Layers. Feature layers are layers which display geographic feature type data (points, lines, etc.)

such as those contained in Shapefiles, CAD Drawings, Geodatabases, etc. This tool does not work with Image, Grid, Tin and other non-feature type layers.

IMPORTANT: The Legend Symbol Labeler only works with Single Symbol, Unique Value, Unique Value Many Fields, Graduated Color, Graduated Symbol and Quantity by Category type legends.

The Expression Tab

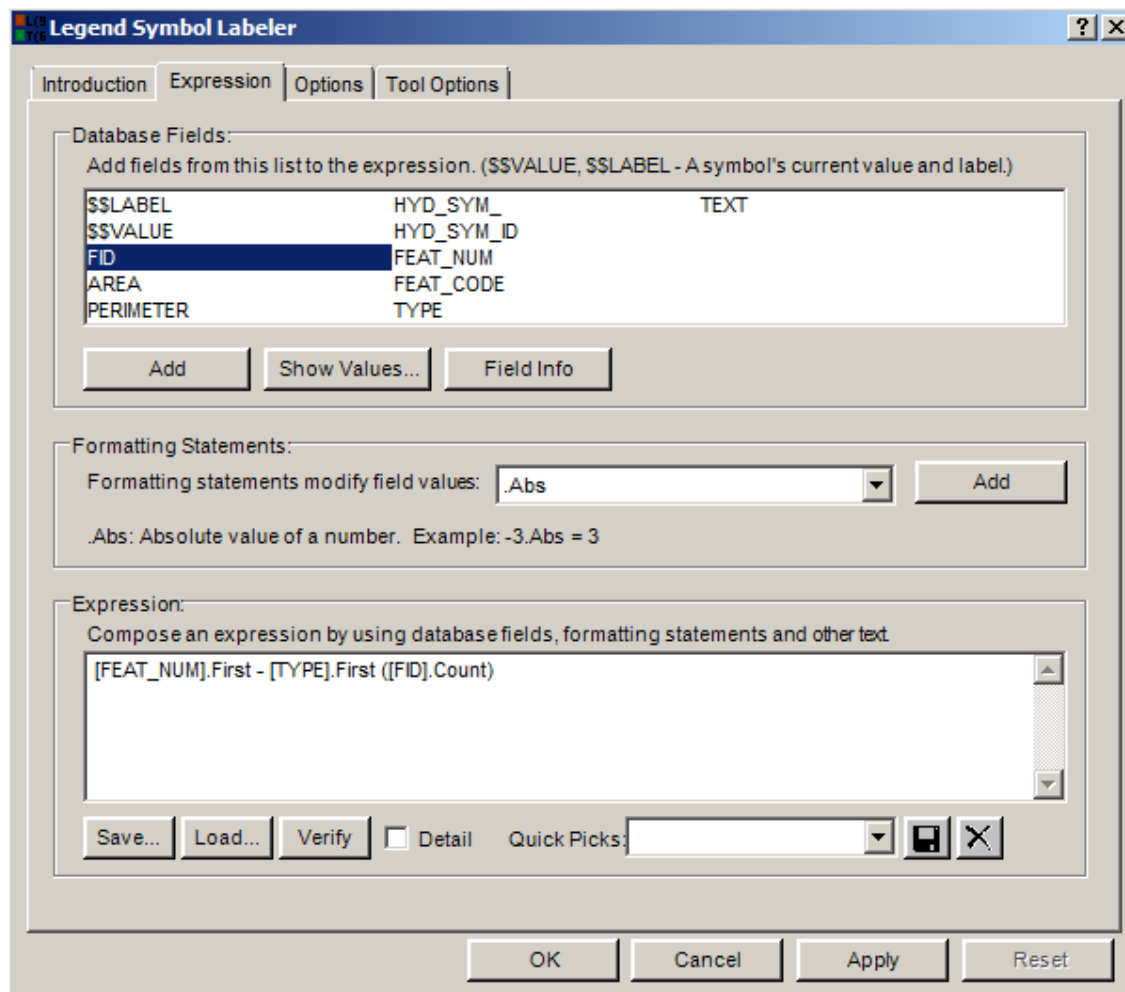

The Expression Tab lets you build an expression to derive the label string for each symbol in your legend. This tab is divided into three areas:

5. The Available Database fields to get information from
6. The Available Formatting statements to modify field values
7. The Label Expression

The label expression is coded by combining database fields, formatting statements and other text into a statement which the tool can understand. Fortunately the coding rules are very simple and the tool does most of the work for you.

Database Fields

The database fields area displays all the available fields in the layer's table. It is the information from these fields that are extracted and placed in the legend symbol's label. Additionally, there are two reserved words (\$\$LABEL and \$\$VALUE) that are included in this list. These refer to the legend's current value and label.

\$\$LABEL – The legend symbol's current label. The text that currently appears in from of the symbol.

\$\$VALUE – The legend symbol's current value. The value that determines which features are drawn using the current symbol.

These two reserved words are useful if you want to utilize information that is currently in your legend. For example, you may have typed custom labels for each item in your legend which you would like to append with information from the database.

All other items listed in the database fields area are names of columns that appear in the feature table of your layer's table.

IMPORTANT: Geometry (shape) and Blob fields can't be used in a legend label expression.

Viewing Field Values

If you aren't sure what kind of data is contained in a database field, you can click the **[Show Values...]** button to see a sample of the data.

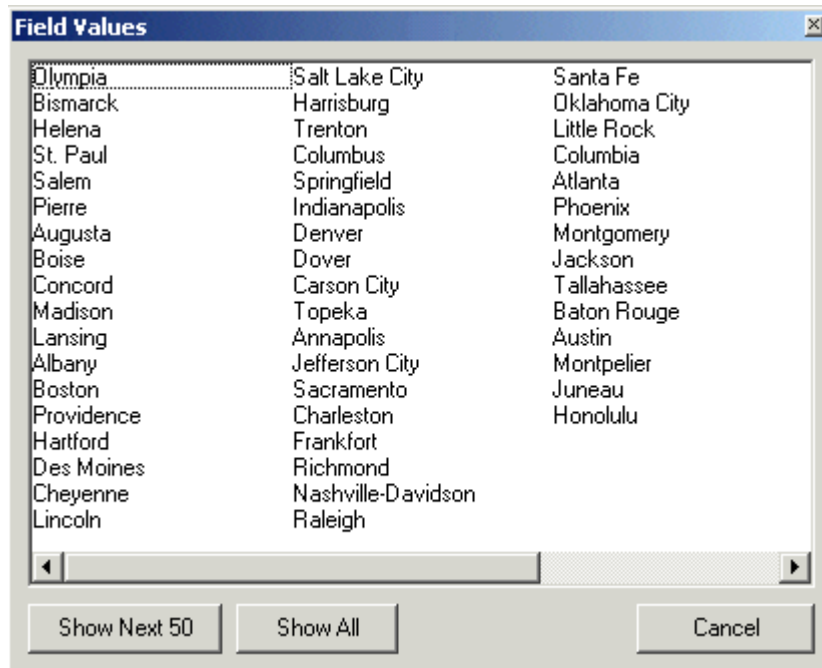

Adding Database Fields To The Expression

You can add a field to the legend label expression by double clicking on it or by selecting it and clicking the **[Add]** button. You will be prompted to select how the field values will be summarized in the legend.

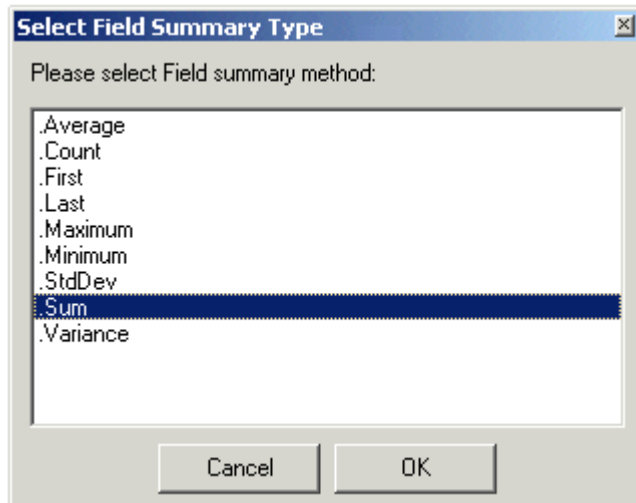

Remember that a legend symbol can represent many individual features on the map. Therefore, we need to know how information in the database will be summarized and displayed in the legend. For example, if we are selecting a field which contains the acreage of area features, we may wish to display the Sum of all acreages corresponding to the legend symbol. Alternately, you may want to show the Average acreage. For more information on the different summary methods refer to the **Creating Legend Label Expressions** section.

After a summary method is selected, click **[OK]** to add the field to the expression. The tool will make sure the information is added using the correct expression coding syntax

For example: `[Population1990].Sum`

IMPORTANT: Depending on the field type (number, text, date, etc.), the list of available summary methods will change.

Formatting Statements

Formatting statements allow you to modify the information extracted from database fields. For example, you might want to round a numeric value, or change text to upper case, or change the way a date is displayed.

Select any formatting statement from the list and a short description will appear on the dialog explaining what the statement does. For more information on the different formatting statements refer to the **Creating Legend Label Expressions** section.

After you have selected a formatting statement, click **[ADD]** to add the formatting to the expression. The tool will make sure the information is added using the correct expression coding syntax.

For example: `[Population1990].Sum.Round(0)`

IMPORTANT: Formatting statements that are mismatched with the field type are ignored. For example, if you attempt to change the number of decimals on a text field, it will be ignored.

The Label Expression

The expression text box is where the code for the legend symbol labels is composed. Although you can use the Database Fields and Formatting Statements **[Add]** buttons to create the expression, you can also type the expression directly in this text box. An expression is composed by combining database fields, formatting statements and other text. Any text entered in the text box that the tool can't interpret as a database field or formatting statement is treated as plain text.

For example: *Population: [Population1990].Sum.Round(0)*
Will result in a symbol label that will look something like: *Population 874923*

For more information on expression syntax refer to the **Creating Legend Label Expressions** chapter.

Verifying That An Expression Is Correct

Once you have created an expression, you can test whether it is using the correct syntax by clicking on the **[Verify]** button. The Legend Symbol Labeler will examine the expression and prompt you with a response. If the expression contains a syntax error, you will be prompted with the nature of the error. For example,

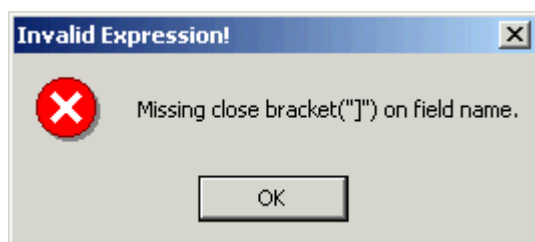

If the expression is correct, you will be prompted with a sample label. For example,



If the expression is valid but you are not getting the resulting label that you expected, check the **Detail** option. This option will provide more detailed information about how the tool is interpreting your expression which can help you in finding the problem. For example,

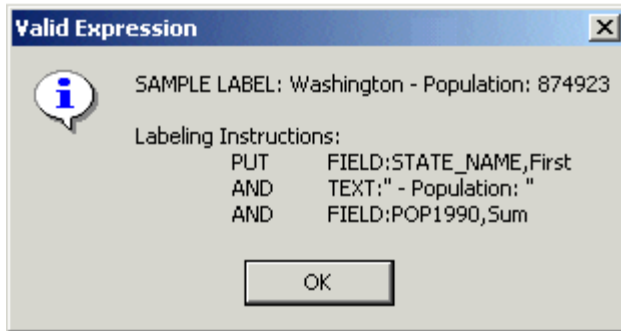

Saving And Loading Expressions

If you would like to save your legend label expression you can do so by clicking on the **[Save...]** button. You will be prompted to select a file name where the expression will be saved. To load a saved expression click on the **[Load...]** button and select the appropriate file to load the expression from.

Saving Expressions As Quick Picks

If there are expressions that you use often, you have the option of saving an expression as a Quick Pick. A Quick Pick is an expression that is available from the quick pick list on the expression dialog. When you save an expression as a Quick Pick, you no longer need to search for a file to load the expression. Just select it from the list of Quick Picks and the expression is loaded into the dialog.

The Options Tab

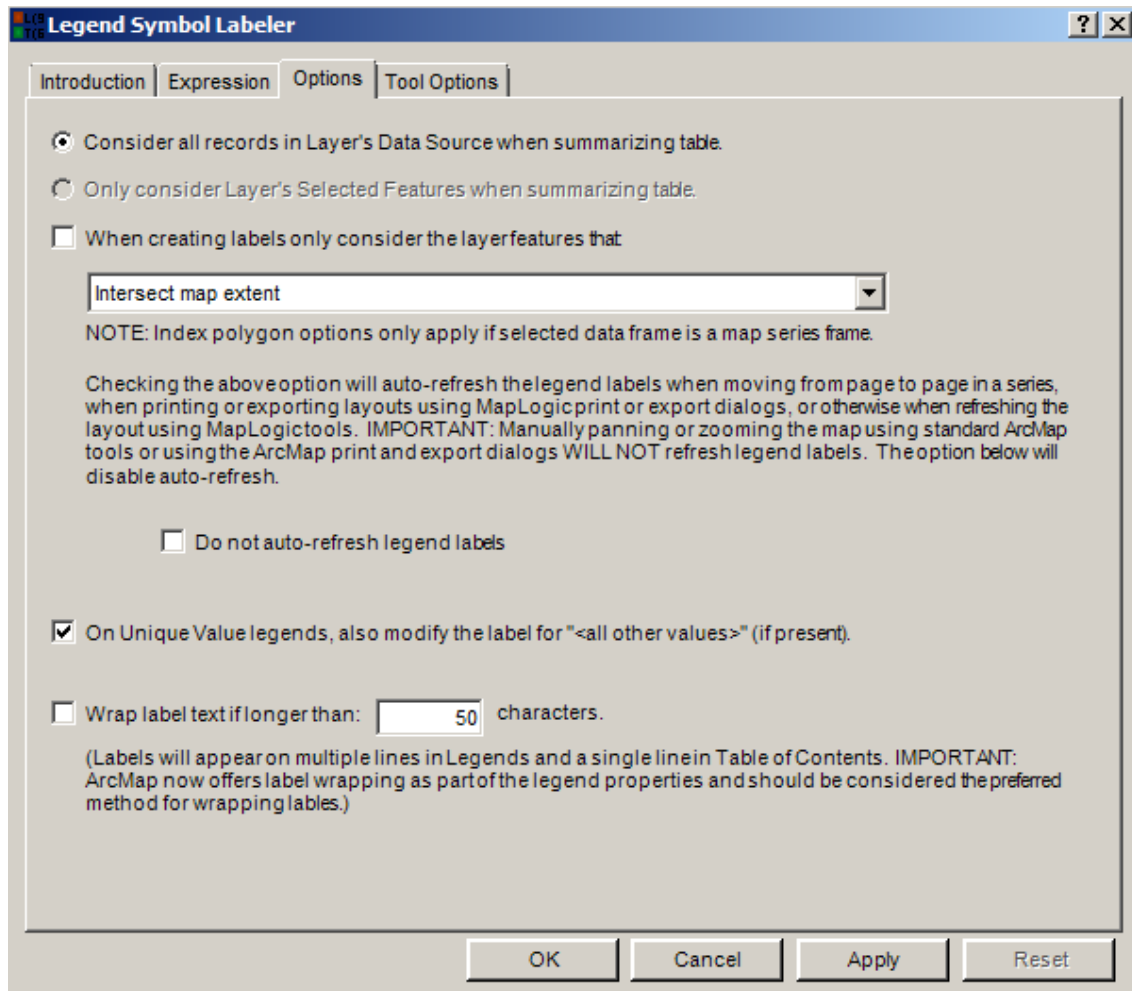

The options tab allows you to select which map features in the layer's database will be used to when generating the labels for the legend symbols as well as modify the look and behavior of the tool itself.

Options

When the Legend Symbol is creating labels it needs to know which map features in the database to include in the process. Depending on the state of the layer there might be two choices to pick from:

1. All map features in the database
2. Those map features that are currently selected (highlighted)

Generally, the most appropriate choice is to create the labels based on those features that are being displayed. However, you can choose a different option if it meets your requirements.

The Legend Symbol Labeler also has the ability to calculate expressions based on features that are within the visible extent of the map rather than the entire layer.

If this option is selected, you can further limit the features to include all features that intersect the visible extent of the map or those features that are entirely contained within the visible extent.

If the map is a Map Series Frame, the extent can be limited to the Index Layer's polygon for the current page rather than the entire visible extent.

Once this option is selected, the software will automatically recalculate the legend symbol labels each time a map series moves from one page to the next. You can optionally disable this option.

The user also has the option of modifying the label for the "<all other values>" symbol in Unique Value legends. The tool will use all records in the layer's table that aren't assigned to any other symbol to create the label for the "<all other values>" symbol.

If the label is longer than a certain number of characters, the user has the option of wrapping the text onto multiple lines. This option does not affect the display of labels in ArcMap's Table of Contents. However, when the layer is added to a legend on the Layout, the labels will be displayed on multiple lines.

IMPORTANT: ArcMap now offers label wrapping as part of the legend properties so it is recommended that you utilize ArcMap's options as the preferred method of wrapping labels.

Tool Options

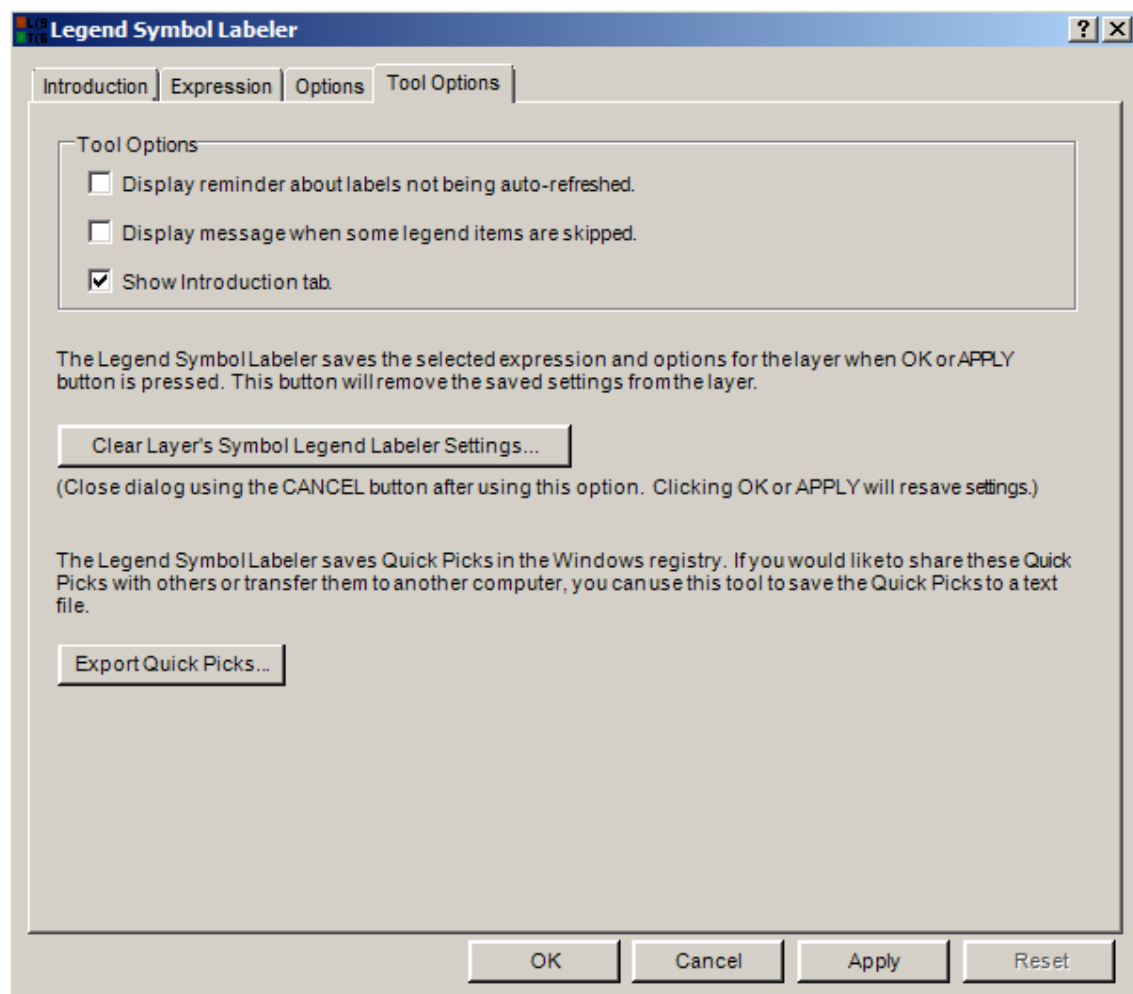

Tool options are options that don't influence how the legend labels are created but do affect how the dialog looks and behaves.

Display Reminder About Labels Not Being Auto-Refreshed

This option which provides a warning about the legend labels not being auto-refreshed is active by default. Un-checking this option will turn off the warning message.

It is important to understand that the legend label expression that you create with the Legend Symbol Labeler is not a property of a layer that is updated at all times. Therefore, **if you make changes to the layer's data source, query definition, legend symbol or any other modification which could affect the labels, the legend may not be updated.** The reason for this behavior is in order not to needlessly slow down ArcMap. Since the process of generating the legend labels involves reading all the records in the data source and then summarizing the results, depending on the size of the data source it can sometimes take a significant amount of time.

Display Message When Some Legend Items Are Skipped

This option provides a warning message when an item in your legend has no corresponding records in the layer's data source. The message tells the user that a legend symbol label was skipped because nothing could be found in the data source to use to generate the label. Un-checking this option will turn off the warning message.

Suppose a unique value legend for a layer has 4 categories A, B, C and D, but the layer's data source has only 3 unique values in the records A, B, and C. The tool will not find any records in the data source for category D and will not be able to modify category D based on the labeling expression.

Hide/Show Introduction, Purchase and Register Tabs

The other three tool options have to do with displaying or hiding dialog tabs which are not necessary for the labeling process.

Clear Layer Symbol's Legend Symbol Labeler Setting

When the Legend Symbol Labeler applies an expression to a layer, this expression and a number of other settings will be recorded as part of the layer properties. Under certain circumstances, the software will use these settings to update the layer's symbol labels. Click this button, if you would like to permanently remove these settings from the layer.

Please note that, after the properties are cleared, you must close the dialog using the Cancel button. Clicking OK or Apply will re-apply the dialog settings the layer's properties.

Applying The Expression to the Legend's Symbol Labels

After you have composed the label expression you can start the labeling process by clicking on the Ok or Apply buttons. If you do not like the resulting labels, clicking the Reset button will return your legend to its initial state before any changes were made.

Creating Legend Symbol Expressions

Creating a legend label expression is a fairly simple process of combining individual instructions in a way that the tool understands.

The Different Parts Of An Expression

A labeling expression can consist of four different types of instructions codes:

1. Instructions for summarizing database fields in the layer's data source
2. Instructions for formatting the text of field data summaries
3. Instructions for using the legend's current label
4. Plain text

There are no limits on how many database fields or formatting statements are used in the expression or how long the expression is. If you break the instructions onto multiple lines, the tool will automatically put it back into a single line before it applies it to the legend.

Database Fields

Database field names are always enclosed in square brackets "[]". For example a field called "State_Name" would be written as *[State_Name]*.

Field values are always summarized in the legend. For example, in a layer showing state boundaries, even though Hawaii might be a collection of a number of island polygons, only 1 listing for Hawaii will appear in the legend. Because of this, **all field names must always be followed by a summary method**. For example, *[State_Name].First*.

Summary statements always follow the bracketed field name with a period (".") between the two.

For example,

Using the layer: US States

Using the legend label text definition: *[State_Name].First*

Would result in the following label in your legend for the state of Florida: *Florida*

Using the layer: US States

Using the legend label text definition: *[AREA].Sum*

Would result in the labels in your legend showing the sum area of all the individual polygons for each state.

You can combine multiple fields and summary statements into a single legend. For example,

Using the layer: US States

Using the legend label text definition: *[State_Name].First - [AREA].Sum*

Would result in the following label in your legend for the state of Florida: *Florida - 55815*

Database Field Summary Methods

As was mentioned before, you must always follow a database field with a summary method which instructs the tool how to summarize the information found in that field for the records matching that legend symbol (For example, *[Pop1990].Average*).

String and Date fields recognize three summary methods: First, Last and Count.

Numeric fields recognize ten summary methods: Average, Count, First, Last, Minimum, Maximum, StdDev, Sum And Variance.

Average – The average value of a numeric field for all the records matching the criteria of the

legend item.

Count – The number of records matching the criteria of the legend item.

First – The first value encountered for a field in the group of records matching the criteria for the legend item.

Last – The last value encountered for a field in the group of records matching the criteria for the legend item.

Minimum – The minimum value of a numeric field for all the records matching the criteria of the legend item.

Maximum – The maximum value of a numeric field for all the records matching the criteria of the legend item.

StdDev – The standard deviation of the values of a numeric field for all the records matching the criteria of the legend item.

Sum – The sum of the values of a numeric field for all the records matching the criteria of the legend item.

Variance – The variance of the values of a numeric field for all the records matching the criteria of the legend item.

Formatting Statements

Formatting statements modify the contents of a field before it is placed in the legend. Formatting statements are added after the field summary method with only a "." between the two (for example, *[State_Name].First.UCase*).

You can apply multiple formatting statements to a field by adding them one after the other. Formatting statements will be applied to the value of the field starting from the left and moving to the right. For example, *[State_Name].First.UCase.LCase* will result in a lower case label because the LCase statement was the last formatting statement.

Some examples of formatting statements are:

Using the layer: *US States*

Using the legend label text definition: *[State_Name].First.UCase*

Would result in the following label in your legend for the state of Florida: *FLORIDA*

Using the layer: *US States*

Using the legend label text definition: *[State_Name].First.Replace("A","IAN").UCase*

Would result in the following label in your legend for the state of Florida: *FLORIDIAN*

The following is a list of all available formatting statements:

Abs - Absolute value of a number. For example: $-3.Abs = 3$

FormatCurrency - Number formatted to system currency. For example: $100.FormatCurrency = \$100.00$

Format(Instructions) - The Format function converts a value to a text string and gives you

control over the string's appearance. For example, you can specify the number of decimal places for a numeric value, leading or trailing zeros, currency formats, and portions of the date. Format is a very powerful statement and can do many different things.

The instructions for the Format statement can be one of many named formats or a user defined instructions.

Named Formats:

General Number - Shows numbers as entered.

Currency - Shows negative numbers inside parentheses.

Fixed - Shows at least one digit.

Standard - Uses a thousands separator.

Percent - Multiplies the value by 100 with a percent sign at the end.

Scientific - Uses standard scientific notation.

General Date - Shows date and time if expression contains both. If expression is only a date or a time, the missing information is not displayed.

Long Date - Uses the Long Date format specified in the Regional Settings dialog box of the Microsoft Windows Control Panel.

Medium Date - Uses the dd-mmm-yy format (for example, 03-Apr-93)

Short Date - Uses the Short Date format specified in the Regional Settings dialog box of the Windows Control Panel.

Long Time - Shows the hour, minute, second, and "AM" or "PM" using the h:mm:ss format.

Medium Time - Shows the hour, minute, and "AM" or "PM" using the "hh:mm AM/PM" format.

Short Time - Shows the hour and minute using the hh:mm format.

Yes/No - Any nonzero numeric value (usually - 1) is Yes. Zero is No.

True/False - Any nonzero numeric value (usually - 1) is True. Zero is False.

On/Off - Any nonzero numeric value (usually - 1) is On. Zero is Off.

Beyond the named formats, you can also create custom formats using syntax that the Format statement understand. The following examples of user defined formats assume that the country in the Windows Control Panel is set to "English (United States)."

Format("00000.00") will result in a number like *08315.40*

Format("#####.##") will result in a number like *8315.4*

Format("##,##0.00") will result in a number like *8,315.40*

Format("\$##0.00") will result in a number like *\$315.40*

Format("0.00%") will result in a number like *700.00%*

Format("m/d/yy") will result in a date like *1/27/93*

Format("dddd, mmmm dd, yyyy") will result in a date like *Wednesday, January 27, 1993*

The Format statement is based on the Visual Basic Format function and can do many things. For more information on how Format works, visit the Microsoft website for this function at:

<http://msdn.microsoft.com/library/default.asp?url=/library/en-us/vblr7/html/vafctformat.asp>

FormatNumber(0) - Sets number of decimal places for a numeric value. For example:
2.53.FormatNumber(4) = 2.5300

LCase - Sets all characters in a string to lower case. For example: "Hello World".LCase = "hello world"

Left(0) - Returns left x number of characters in a string. For example: "Hello World".Left(2) = "He"

LTrim - Removes spaces to left of string. For example: " Hello World".LTrim = "Hello World"

Mid(0,0) - Returns the middle x number of characters at position y. For example: "Hello World".Mid(7,3) = "Wor"

Replace(Search,Replace) – Search and replace text in a string. For example: "Hello World".Replace(o,xx) = "Hellxx Wxxrld"

Right(0) - Returns the right x number of characters. For example: "Hello World".Right(2) = "ld"

Round(0) - Rounds a number to decimal x places. For example: 2.67.Round(0) = 3

RTrim - Removes spaces to right of a string. For example: "Hello World ".RTrim = "Hello World"

Spaces(0) - Inserts spaces between characters of a string. For example: "GIS".Spaces(3) = "G I S"

TCase – Sets the first character of each word in a string to upper case. For example: "hello world".TCase = "Hello World"

Trim - Removes spaces from both sides of a string. For example: " Hello World ".Trim = "Hello World"

UCase - Sets all characters in a string to upper case. For example: "Hello World".UCase = "HELLO WORLD"

Legend Label and Value (\$\$Label and \$\$Value)

There are two reserved words that you can use in an expression which are converted into information from the legend itself

\$\$Label – A legend symbol's current label. If you have typed in custom labels for your legend, you may not want to loose your work. For example, if you would like to append these labels with additional information, you can use the \$\$Label reserved word in the expression. This word will be substituted with the legend's current label.

For example, assuming a legend item has a label: *High Value Areas*
An expression like: *\$\$Label [Acreage].Sum*
Will result in a label that looks something like: *High Value Areas 34983*

\$\$Value – A legend symbol's current value. The value of a legend symbol represents the value in the layer's data source which is resulting in features being displayed on the map using that particular symbol in the legend. For example in a Unique Value legend, the value would be the unique values for each symbol in the legend. In a Graduated Color legend, the value would be the cutoff value for each range in the legend.

Plain Text

You can put text anywhere in the expression in between the fields, formatting statements and reserved words. **You DO NOT need to place quotes around plain text or put "&"s to connect the different parts of the expression.** The Legend Symbol Labeler will automatically treat any text that it can't interpret as a field, formatting statement or reserved word as plain text and leave it untouched.

For example,

Using the layer: US States

Using the legend label text definition: [State_Name].First ([AREA].Sum sq. mi.)

Would result in the following label in your legend for the state of Florida: Florida (55815 sq. mi.)

Once the properties dialog for the element is displayed, click on the Anchor tab to adjust the anchor properties.

Modifying The Anchor Properties Of An Element

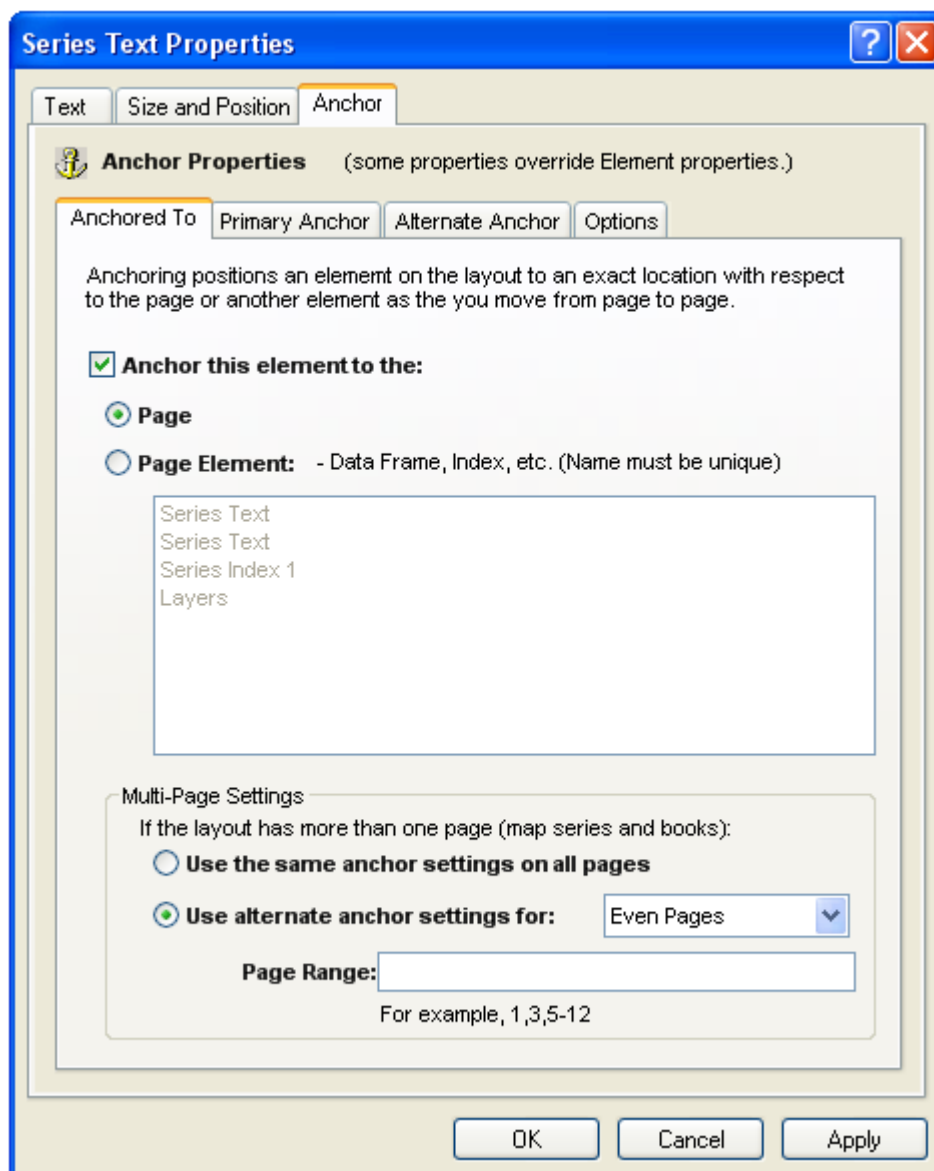

If you would like anchoring to be turned on for this element, check the **Anchor this element to the:** option.

Even though you will be able to move the element after it has been anchored, MapLogic Layout Manager will always reposition the element when previewing, printing or exporting the layout.

Anchoring Element To The Page

Anchoring an element to page layout insures that the position of the element on the page does not change.

Anchoring Element To Another Element

Anchoring an element to another element insures that the relative position of the two elements remains the same. For example, you may want your scale bar to always appear below the bottom center of your map frame. By anchoring the scale bar to the map frame, as the scale bar size changes, it will be repositioned so that it is centered below the map frame.

In order for an element to be anchored to another element, the element that is being anchored to must have a unique name. If there are multiple elements with the same name, one of the elements is randomly selected to anchor to.

Multi Page Settings

One of the key features of the anchor is that you can setup the anchor to behave differently on different pages. This is useful in setting up your map book for two-sided printing (different anchor on odd and even pages) or to create exceptions to the general anchoring rules on certain pages.

Use The Same Anchor Settings On All Pages – Select this option if you would like to anchor the element the same way on all pages in the series. A good example of this would be to anchor a scale bar to the bottom center of a map frame.

Use Alternate Anchor Settings For Odd Or Even Pages – Select this option if you would like the anchor to alternate between two different settings. A good example of this would be to anchor the page number to the left and right corners of the page on odd and even pages respectively. This insures that the page number is always on the outside corner of the page for two-sided printing.

User Alternate Anchor Settings For Page Ranges – Select this option if you would like the anchor to behave differently on certain pages. A good example of this would be an inset map that is off the printed page on most pages in a map series but is brought back onto the page to show some detail on a certain page in the series.

Modifying The Primary Anchor Properties Of An Element

The Primary Anchor tab displays the settings which determine the primary anchor properties for an element.

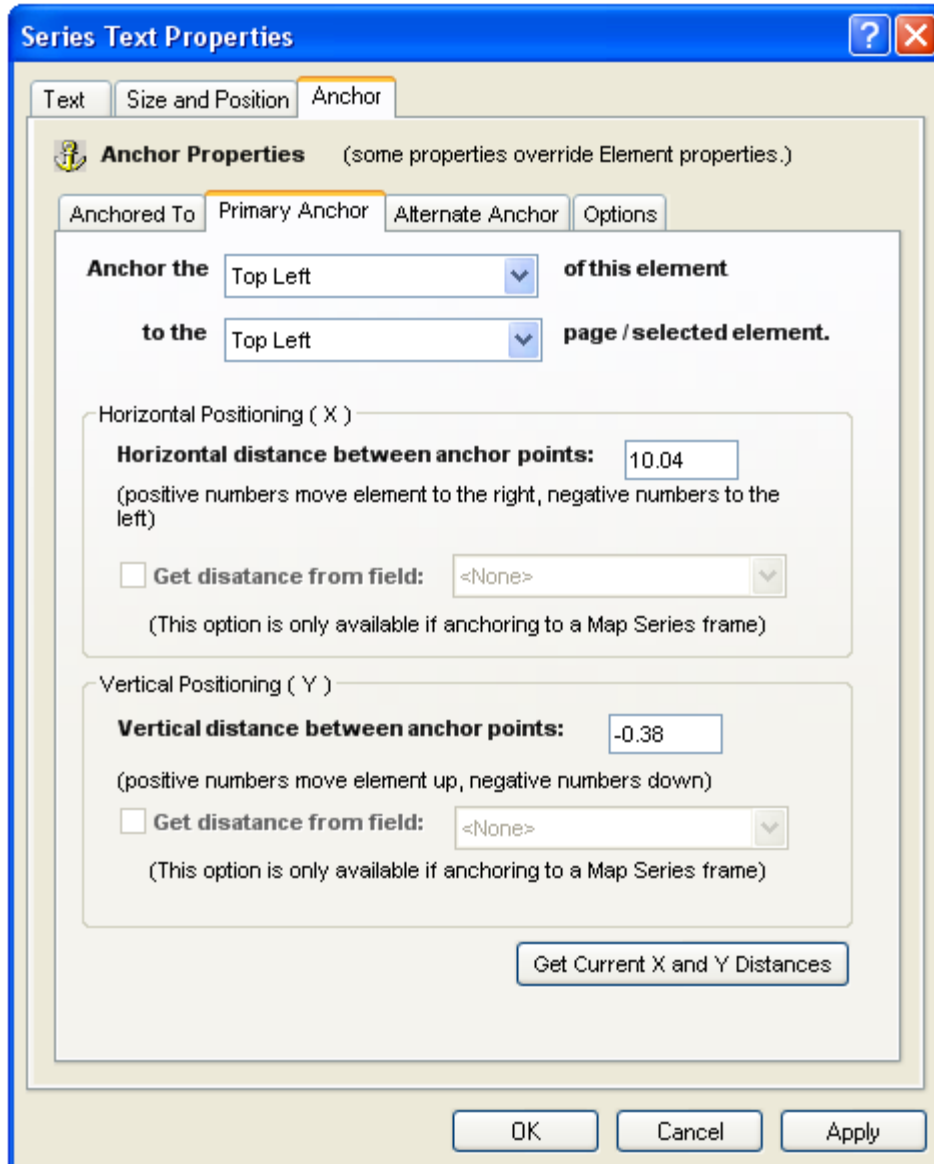

The anchor is setup by linking one of nine locations of the element (Top Left, Top Center, Top Right, Center Left, Center, Center Right, Bottom Left, Bottom Center and Bottom Right) to one of nine locations on the page or another element (Top Left, Top Center....).

Once the “from” and “to” positions of the anchor has been set, you can offset the position of the element a given distance horizontal and vertical distance from the anchor points.

Horizontal Positioning (X)

The horizontal positioning determines how far to the left or right the element will be offset from its anchor point. For example, you may want the page number to appear 0.25 inches from the edge of the page. By anchoring the page number text element to the edge of the page and then setting the horizontal distance to 0.25, the extension will insure that the element is always 0.25 inches from the edge of the page.

Anchoring Elements

What Is Anchoring An Element?

Anchoring allows you to specify the position of an element to an exact location with respect to the page layout or another element on your page. Anchoring is useful for a number of reasons:

1. Anchoring allows you to setup your page layouts for two-sided printing. You can anchor elements so that they have different positions on odd and even pages. For example, you may want the page number to always be on the outside edge of the layout. Or you may want the layout to have a different binding margin on odd and even pages.
2. As you move from page to page in a map book some elements can change in size. By anchoring these elements you insure that the relative position of the element does not change. For example, even though your scale bar might change in size, you can insure it is always centered with respect to the map by anchoring it to the center of the map.
3. You can move elements on and off the page. You can setup your anchor properties so that some elements are only visible on some pages. For example, you may want to have an inset map appear on certain pages in your map book. By setting up its anchor properties, the extension will move the element off the page on some pages and move it back on the page on others.

Adding Anchor Properties To An Existing Element

You can add anchor properties to an element by selecting the element and then selecting **Edit > Add Anchor Properties To Element...** from the MapLogic Layout Manager toolbar.

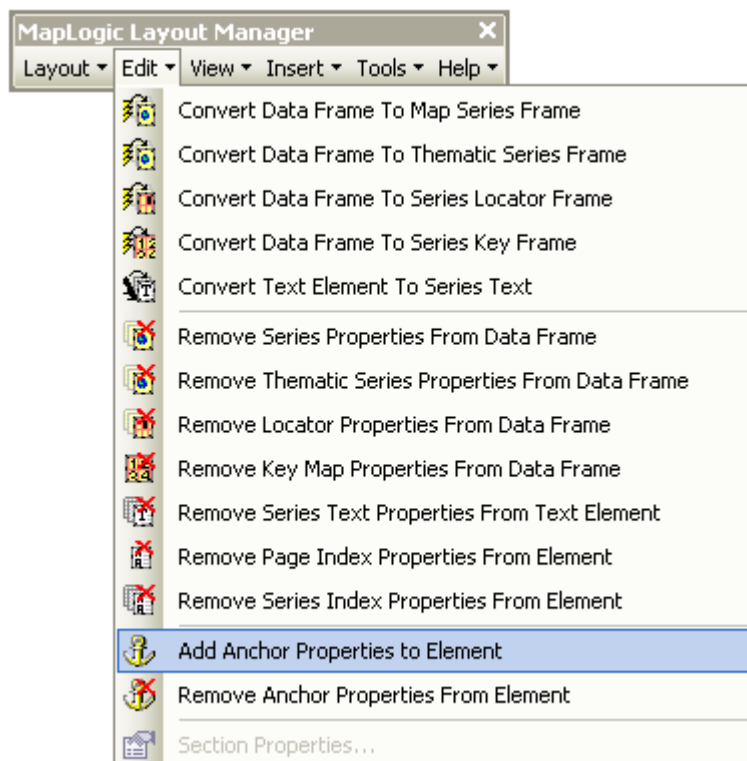

You must have an Advanced or Pro license to add anchor properties to an element, otherwise the tool is grayed out.

Accessing The Anchor Properties Of An Element

To modify the anchor properties of an element, select the element then right-click your mouse and select **Properties...**

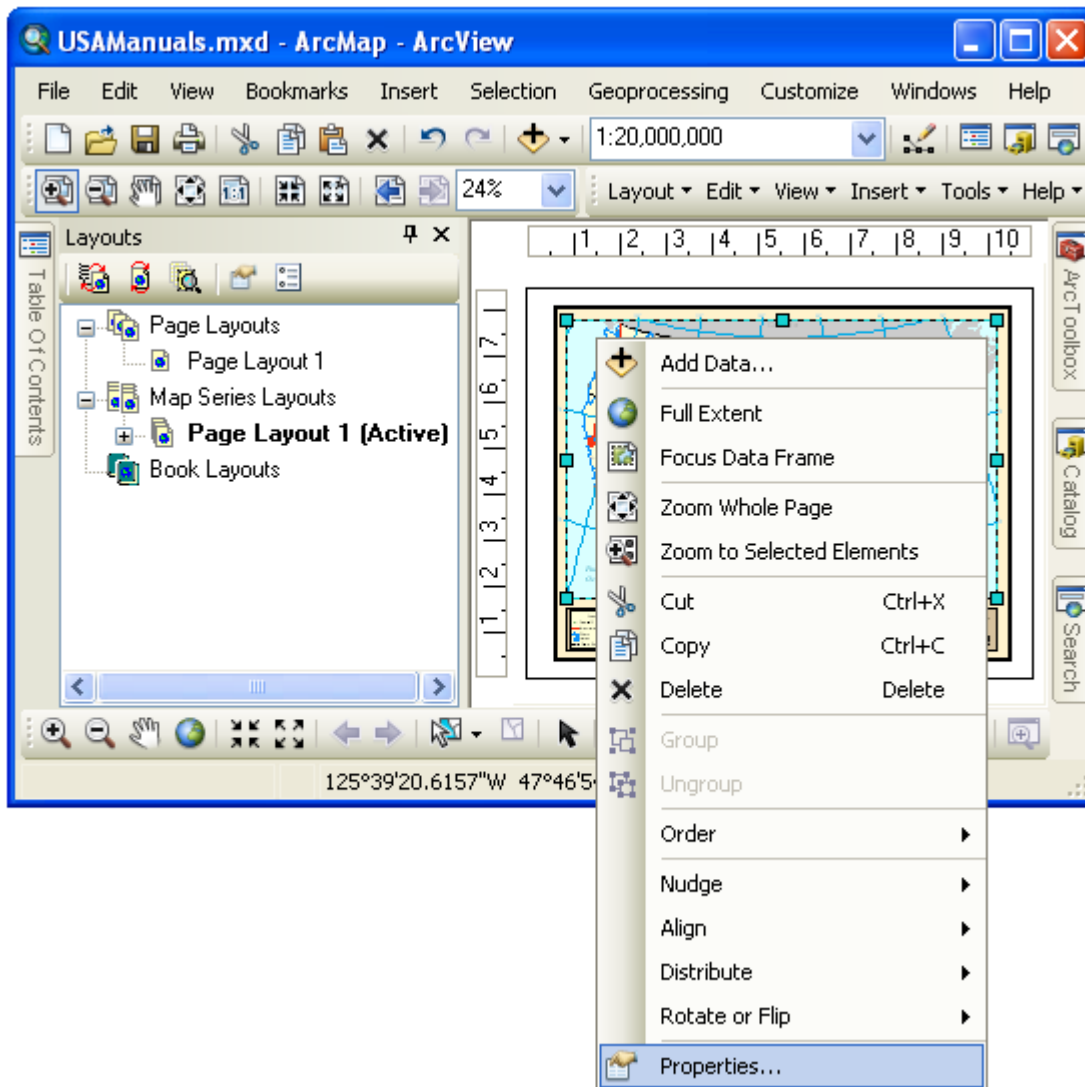

Once the properties dialog for the element is displayed, click on the Anchor tab to adjust the anchor properties.

Modifying The Anchor Properties Of An Element

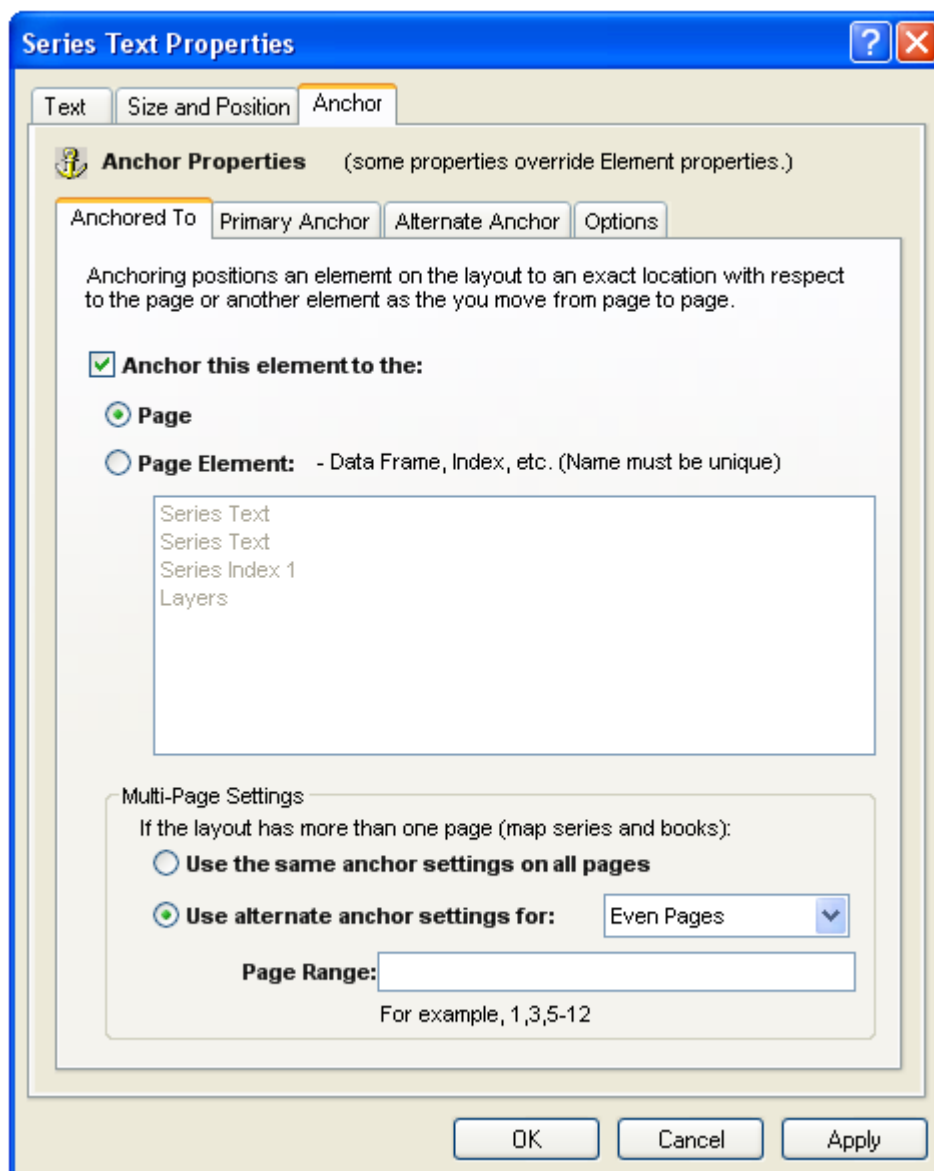

If you would like anchoring to be turned on for this element, check the **Anchor this element to the:** option.

Even though you will be able to move the element after it has been anchored, MapLogic Layout Manager will always reposition the element when previewing, printing or exporting the layout.

Anchoring Element To The Page

Anchoring an element to page layout insures that the position of the element on the page does not change.

Anchoring Element To Another Element

Anchoring an element to another element insures that the relative position of the two elements remains the same. For example, you may want your scale bar to always appear below the bottom center of your map frame. By anchoring the scale bar to the map frame, as the scale bar size changes, it will be repositioned so that it is centered below the map frame.

In order for an element to be anchored to another element, the element that is being anchored to must have a unique name. If there are multiple elements with the same name, one of the elements is randomly selected to anchor to.

Multi Page Settings

One of the key features of the anchor is that you can setup the anchor to behave differently on different pages. This is useful in setting up your map book for two-sided printing (different anchor on odd and even pages) or to create exceptions to the general anchoring rules on certain pages.

Use The Same Anchor Settings On All Pages – Select this option if you would like to anchor the element the same way on all pages in the series. A good example of this would be to anchor a scale bar to the bottom center of a map frame.

Use Alternate Anchor Settings For Odd Or Even Pages – Select this option if you would like the anchor to alternate between two different settings. A good example of this would be to anchor the page number to the left and right corners of the page on odd and even pages respectively. This insures that the page number is always on the outside corner of the page for two-sided printing.

User Alternate Anchor Settings For Page Ranges – Select this option if you would like the anchor to behave differently on certain pages. A good example of this would be an inset map that is off the printed page on most pages in a map series but is brought back onto the page to show some detail on a certain page in the series.

Modifying The Primary Anchor Properties Of An Element

The Primary Anchor tab displays the settings which determine the primary anchor properties for an element.

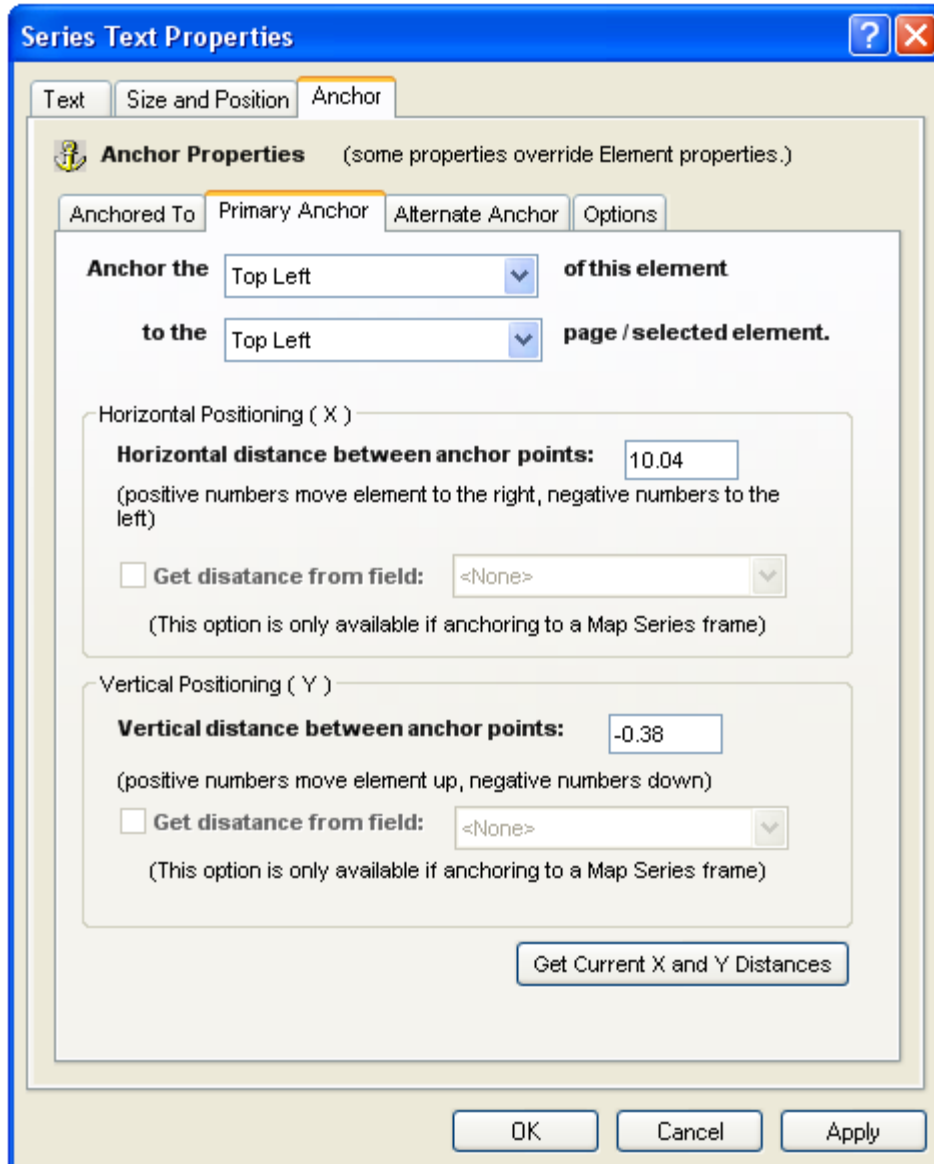

The anchor is setup by linking one of nine locations of the element (Top Left, Top Center, Top Right, Center Left, Center, Center Right, Bottom Left, Bottom Center and Bottom Right) to one of nine locations on the page or another element (Top Left, Top Center....).

Once the “from” and “to” positions of the anchor has been set, you can offset the position of the element a given distance horizontal and vertical distance from the anchor points.

Horizontal Positioning (X)

The horizontal positioning determines how far to the left or right the element will be offset from its anchor point. For example, you may want the page number to appear 0.25 inches from the edge of the page. By anchoring the page number text element to the edge of the page and then setting the horizontal distance to 0.25, the extension will insure that the element is always 0.25 inches from the edge of the page.

Positive numbers will move the element to the right of its anchor point, negative numbers will

move the element to the left of its anchor point.

Vertical Positioning (Y)

The vertical positioning determines how far above or below the element will be offset from its anchor point. For example, you may want the page number to appear 0.25 inches from the bottom of the page. By anchoring the page number text element to the bottom of the page and then setting the vertical distance to 0.25, the extension will insure that the element is always 0.25 inches above the edge of the page.

Positive numbers will move the element up from its anchor point, negative numbers will move the element down from its anchor point.

Get Distance From Field

If you anchor the element to a map series frame, you have the option of getting the anchor horizontal and vertical distances from fields in the map series frame index layer's table. As you move from page to page, the extension will read the distance from the appropriate row in the table and offset the element accordingly.

Get Current X And Y Distances

This option populates the horizontal and vertical distances between the element and its anchor point based on its current location on the layout.

If you have already positioned the element to the appropriate location with respect to its anchor point, use this option to populate the anchor distance properties.

Modifying The Alternate Anchor Properties Of An Element

The Alternate Anchor tab displays the settings which determine the alternate anchor properties for an element.

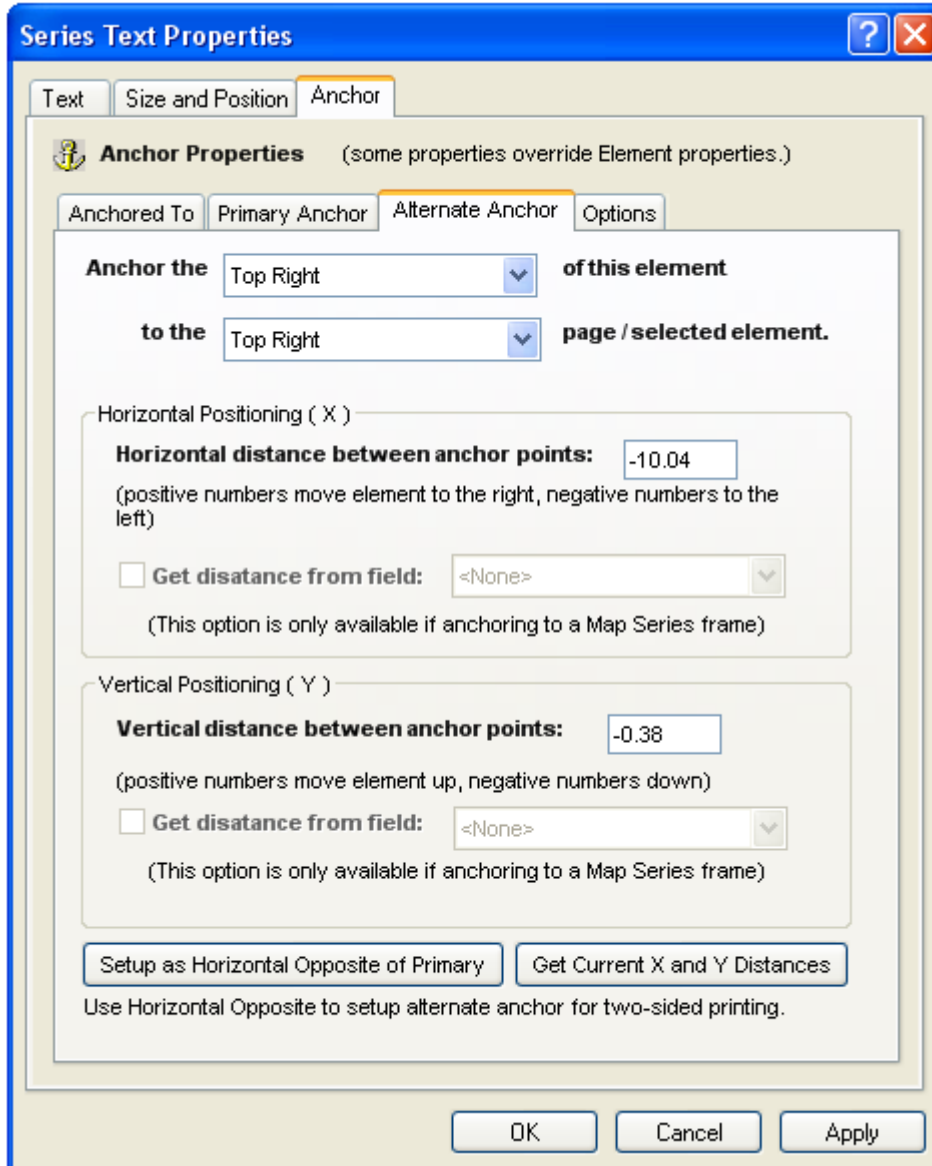

The alternate anchor is used to change the position of an element compared to its primary anchor settings for a given range of pages (odd versus even pages or a user defined page range).

Similar to the primary anchor properties, the anchor is setup by linking one of nine locations of the element (Top Left, Top Center, Top Right, Center Left, Center, Center Right, Bottom Left, Bottom Center and Bottom Right) to one of nine locations on the page or another element (Top Left, Top Center....).

For more information on the different anchor properties, please refer to the Modifying The Primary Anchor Properties section.

Setup As Horizontal Opposite of Primary

Use this option to setup the alternate anchor for two-sided printing. This option reads your

primary anchor settings and then reverses the settings for left to right (or right to left) printing.

For example, if you have anchored your page number label to 0.25 inches from the upper-right corner of the page on odd pages, clicking the Setup As Horizontal Opposite button will anchor the page number to 0.25 inches from the upper-left corner of the page on even pages.

Modifying The Anchor Options Of An Element

The Options tab displays anchoring options for an element.

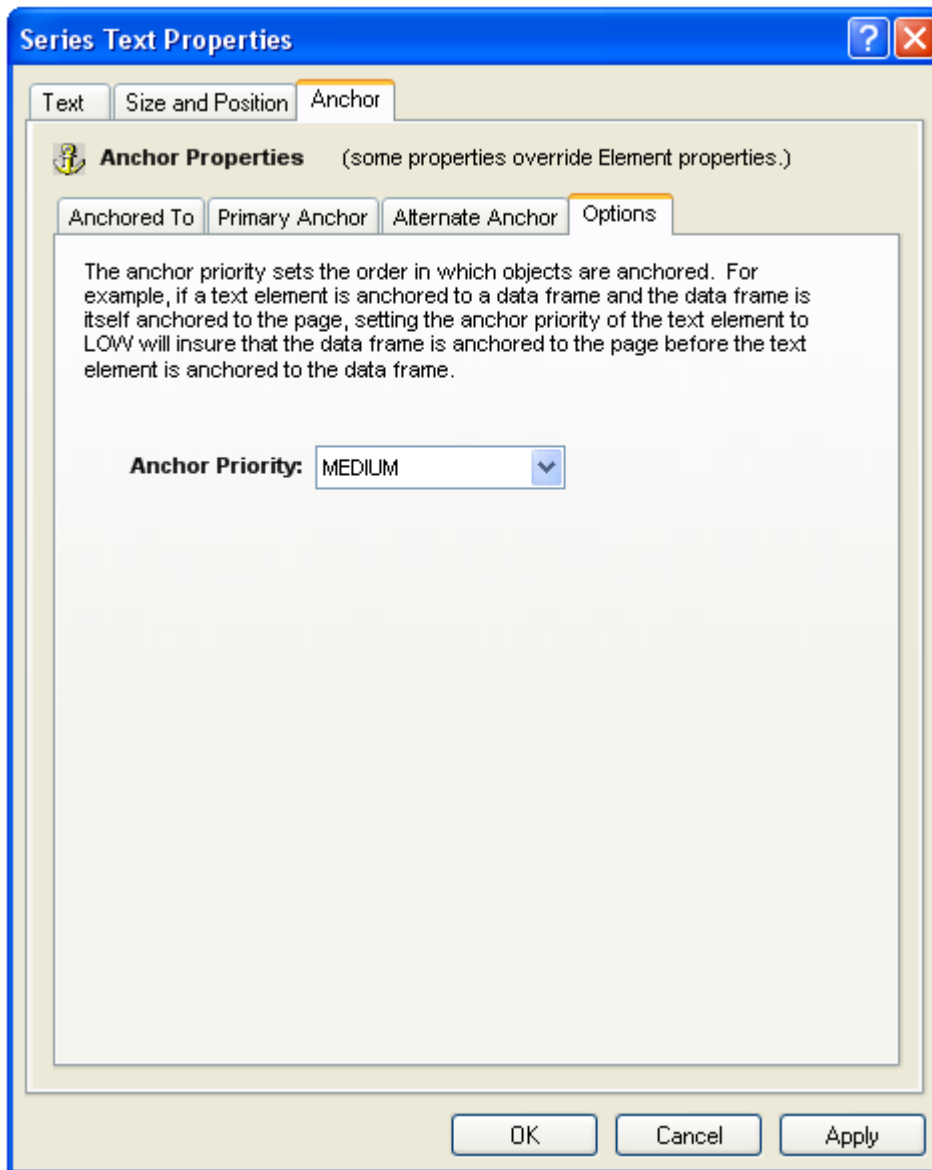

The only option available for anchor is the anchor Priority.

Anchor Priority

The anchor priority determines the order in which the elements are anchored. The priority of an anchor can be set to one of three values: Low, Medium and High.

Because you may want to anchor an element to another element (for example, a scale bar to a map frame) which itself may have its own anchor properties (for example, a map frame to the edge of the page), the anchor priority settings insures the correct order in which elements are anchored (repositioned).

After elements on a layout have been updated, the extension begins repositioning elements based on their anchor settings. Elements with an anchor priority of High will be repositioned first, then elements with an anchor priority of Medium and finally elements with an anchor priority of Low.

Previewing, Printing And Exporting Map Series And Map Books

Previewing Map Series Or Map Book Pages

To preview the pages of a map series or section, select **Layout > Preview Pages...** from the MapLogic Layout Manager toolbar.

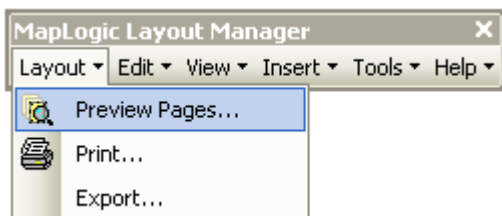

This will display the preview dialog which will allow you to flip through the pages of the series.

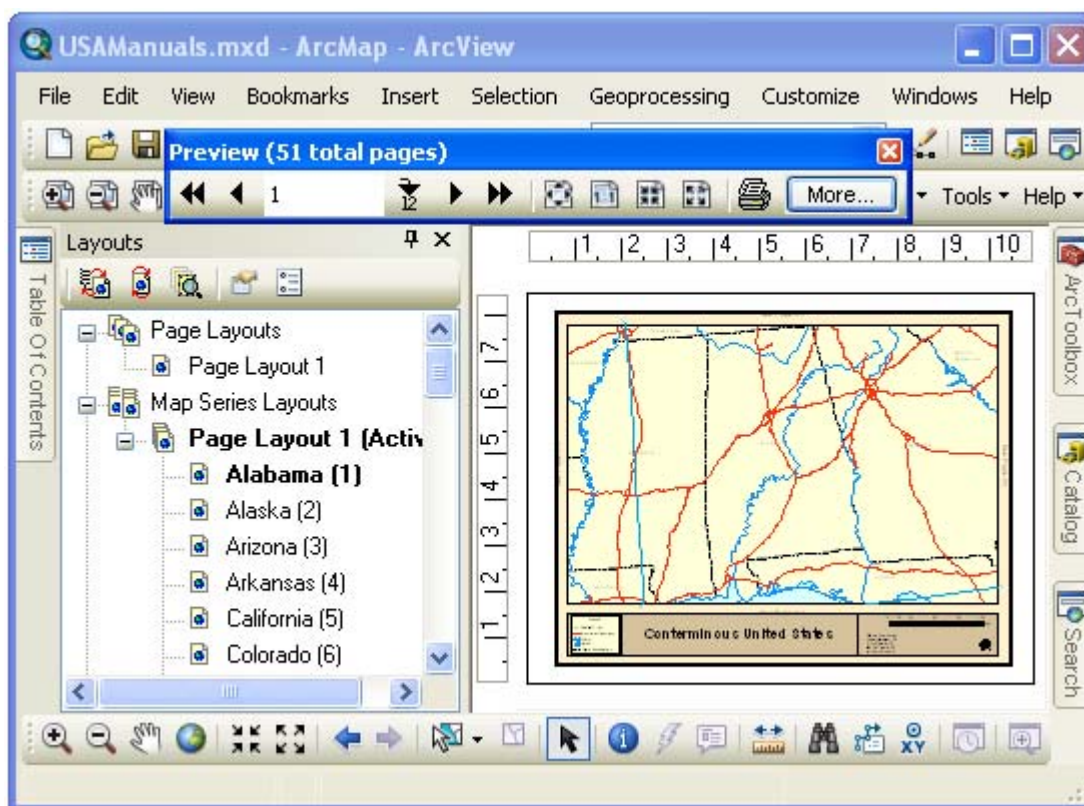

You can click the forward and back buttons to move to the next or previous page. You can also enter a page number and click the go to page button (small arrow point to a number) to go directly to a particular page.

Click the More... button to get more options for zooming in on parts of the layout or selecting a page to preview.

Zoom To Region On A Layout

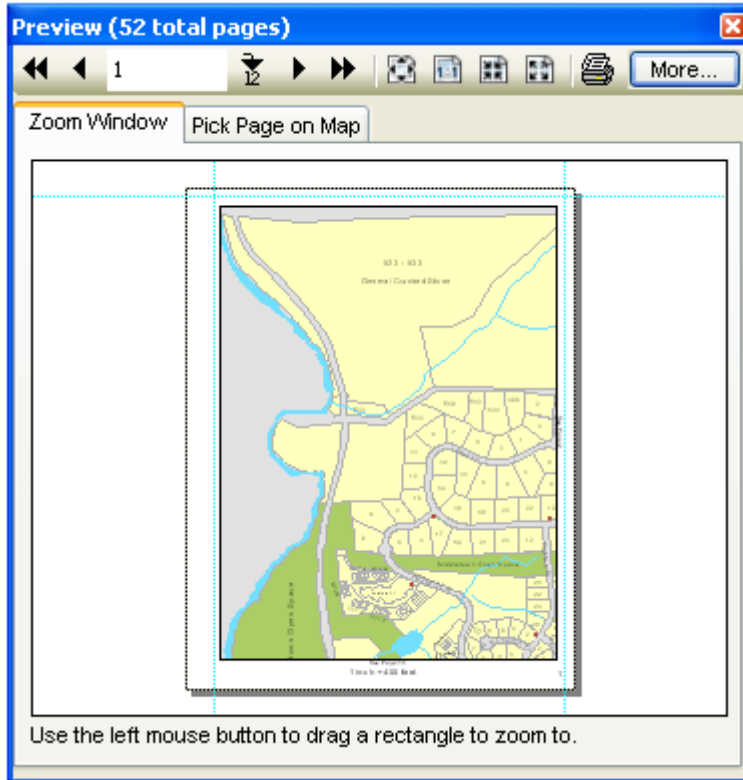

The expanded preview button displays a small copy of the layout which you can use to zoom to any area of the layout. Just drag a rectangle on the layout to zoom to it.

Pick Page On The Map

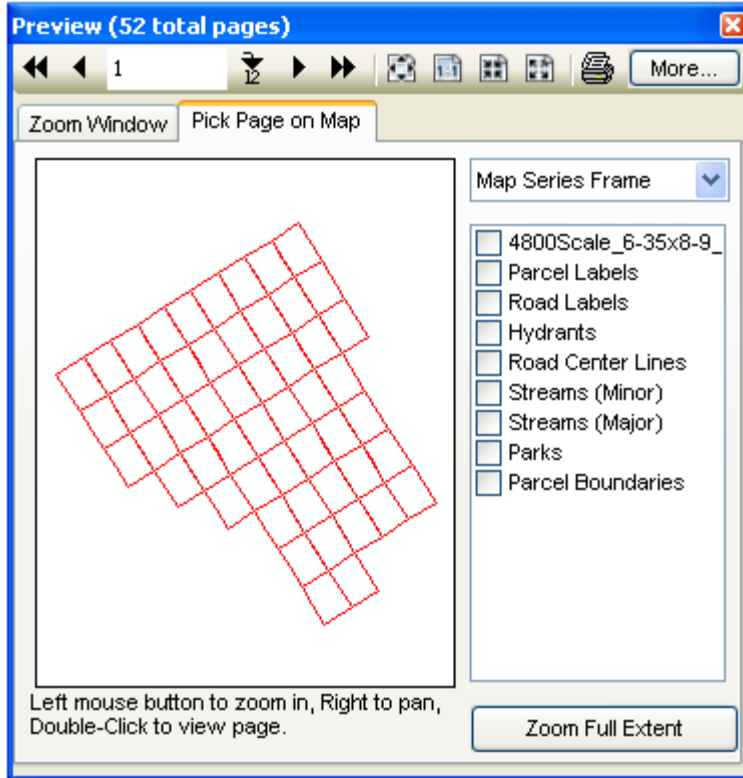

You can also select which page in a map series to preview by selecting the page on a small map window. This window will display the Index Layer of a Map Series Frame. If you have more than one map series frame on the layout, you can choose which frame you would like use from the list.

Use the left mouse button to zoom in on an area. Use the right mouse button to pan the map. Double click on an area to display its page in the map series.

Click the Full Extent button to zoom back out to the extent of the Index Layer.

Printing A Map Book

To print a map book series or map book, select the **Layouts > Prints...** from the MapLogic Layout Manager toolbar.

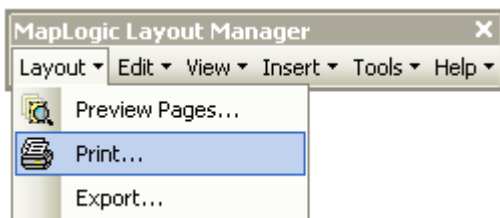

This will display the print dialog.

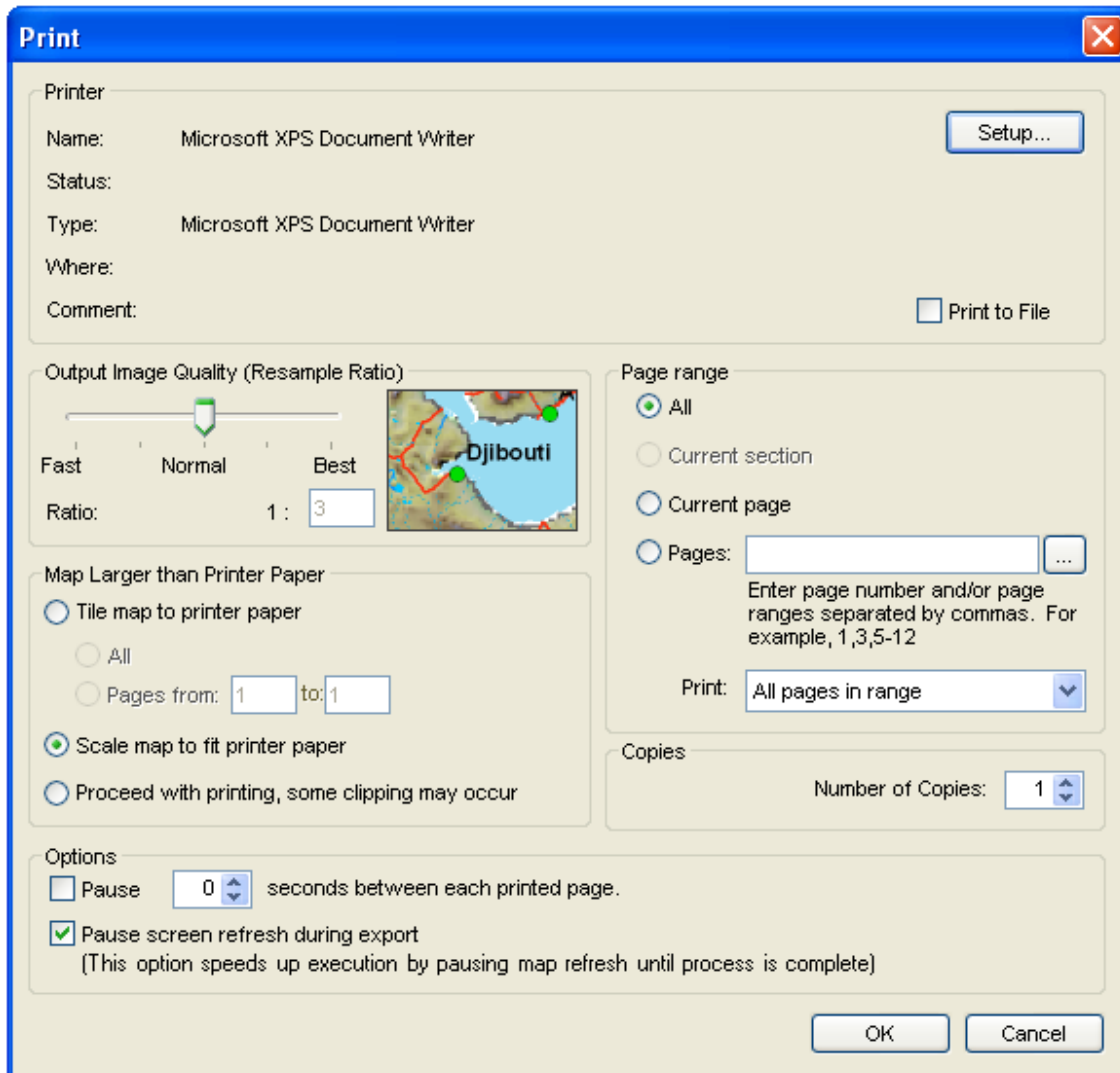

As you can see, this dialog is very similar to that of a word processor. You can choose to print the entire map series or book, the current page or a range of pages.

You also have the option of printing only the odd or even pages. This is useful if you have a two-sided book layout.

Click the **Setup...** button to modify your print settings.

The Print To File option is only available if you have selected a PostScript printer.

Select your print settings and click OK to begin the printing process.

Exporting A Map Book

To export a map book series or map book, select the **Layouts > Export...** from the MapLogic Layout Manager toolbar.

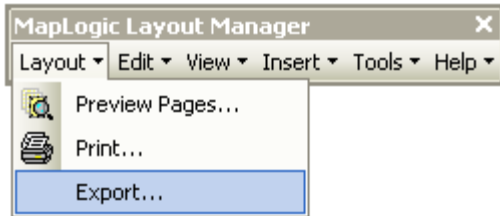

This will display the export dialog.

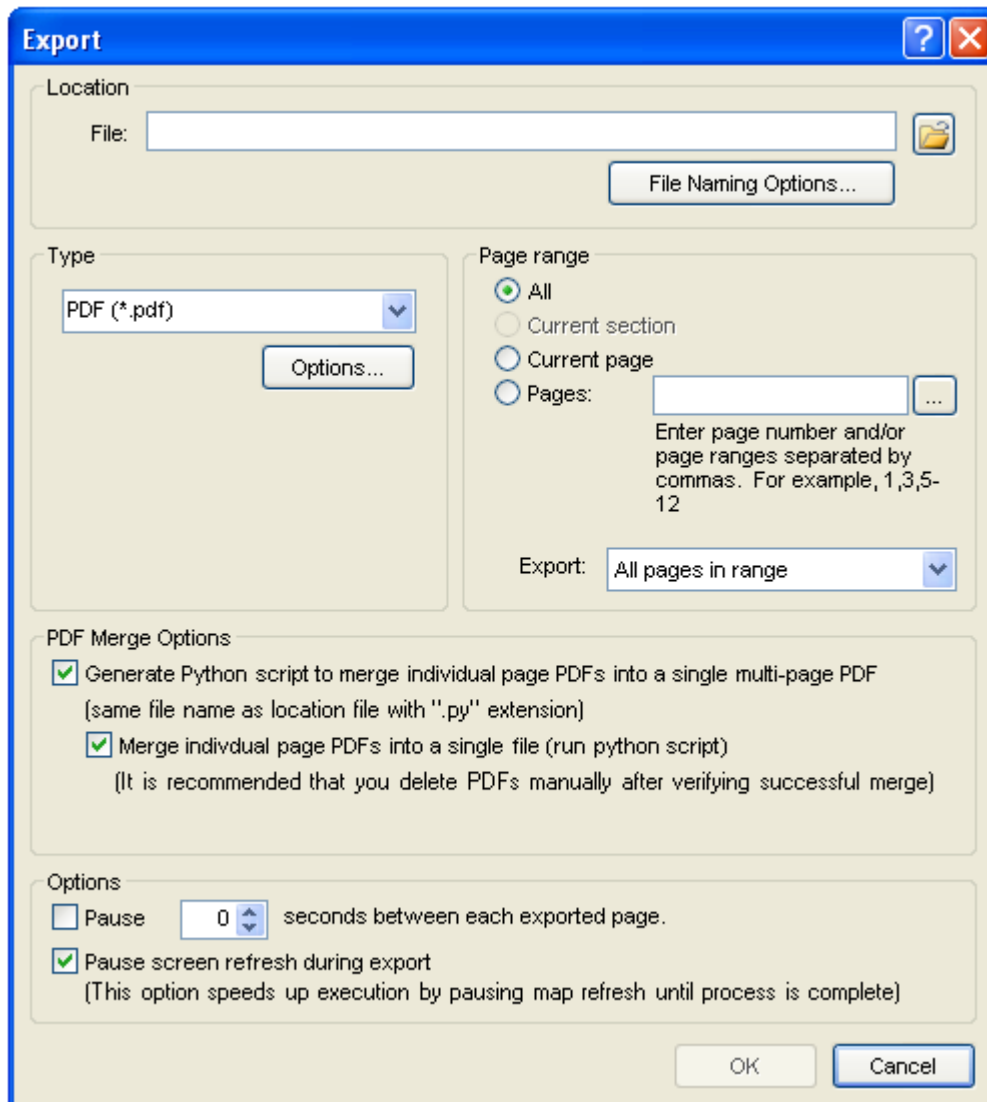

To export a map series or map book, click the folder button and select the file name that you want to export to.

The tool can export to PDF, BMP, TIFF and JPEG formats. The **Options...** button allows you to select the output settings for the format you have selected.

You can select to export the entire book or a page range.

Once you have selected all your export options, click the OK button to begin exporting the map series or book.

The tool will create a separate file for each page that is being exported. The page number will be appended to the name of the file that you selected. For example, if the file name you selected was TEST, the tool will create a series of files called TEST_Pg1, TEST_Pg2, etc. The **File Naming Options...** button allows you to set some parameters so that the generated file names are descriptive and provide more information about their content.

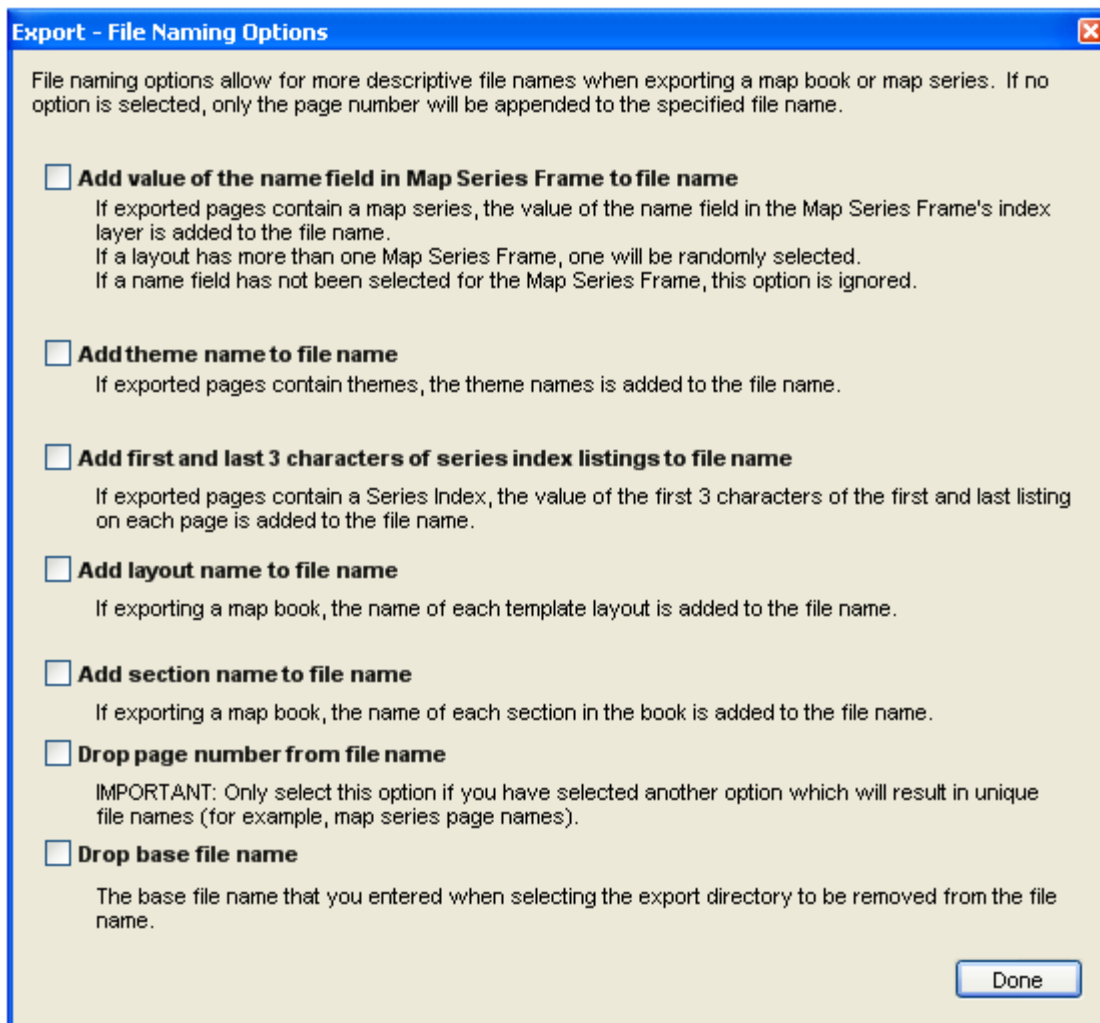

Selecting Print And Export Page Ranges Using List, Map or Query

On both the Print and Export Dialogs you can interactively select the range of pages that you would like to print by either selecting the desired pages from a list or by pointing to them on a map. In order to select the pages, click on the "..." button "Pages" input on the Print and Export dialogs.

This displays the Print/Export Page Range dialog. This dialog offers three methods for selecting pages. The Pick Pages From List tab allows you to select the pages from a list similar to the Layouts dockable window. If you have selected to display individual pages in the Table of Contents, they will be displayed here as well. To select a book, section, template or page for printing, click the check box next to it.

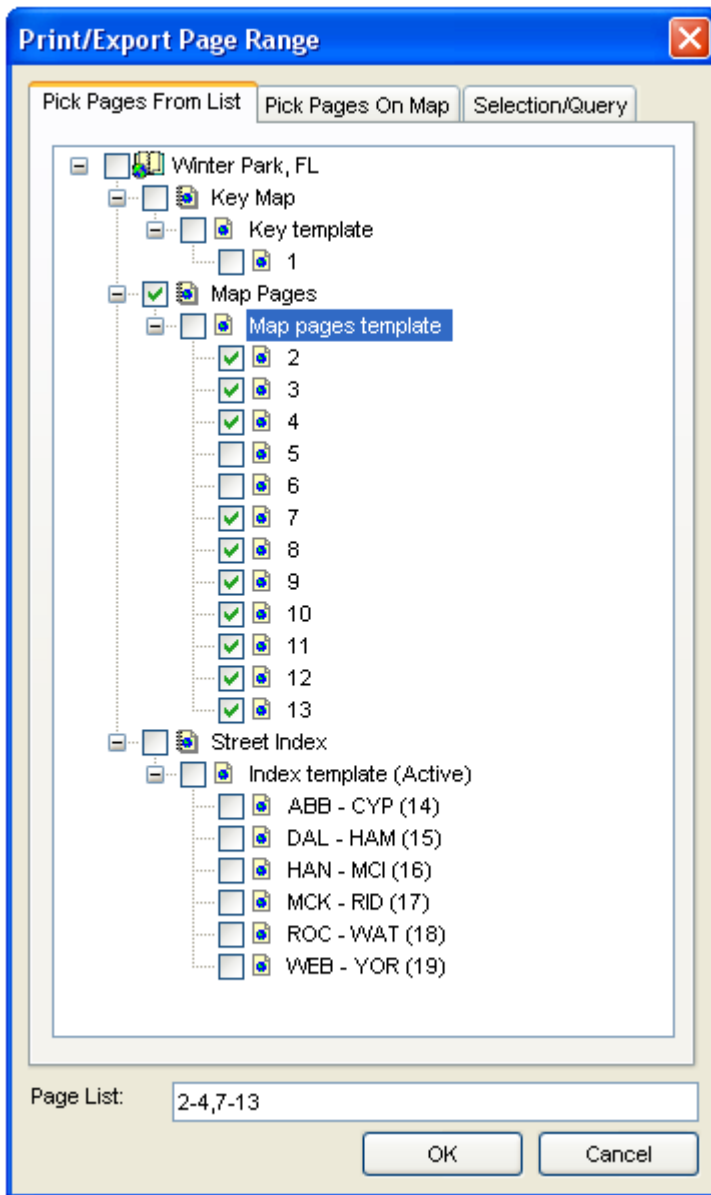

The Pick Pages On Map tab allows you to select the pages by clicking on their index layer polygons. If you are printing a map book, you will need to select the appropriate section, template and map series frame to choose from. If you are printing a map series, you only need to select the map series frame.

Once you have selected the map series frame, the dialog will display the polygons for the index layer. Double-clicking on a polygon selects the page.

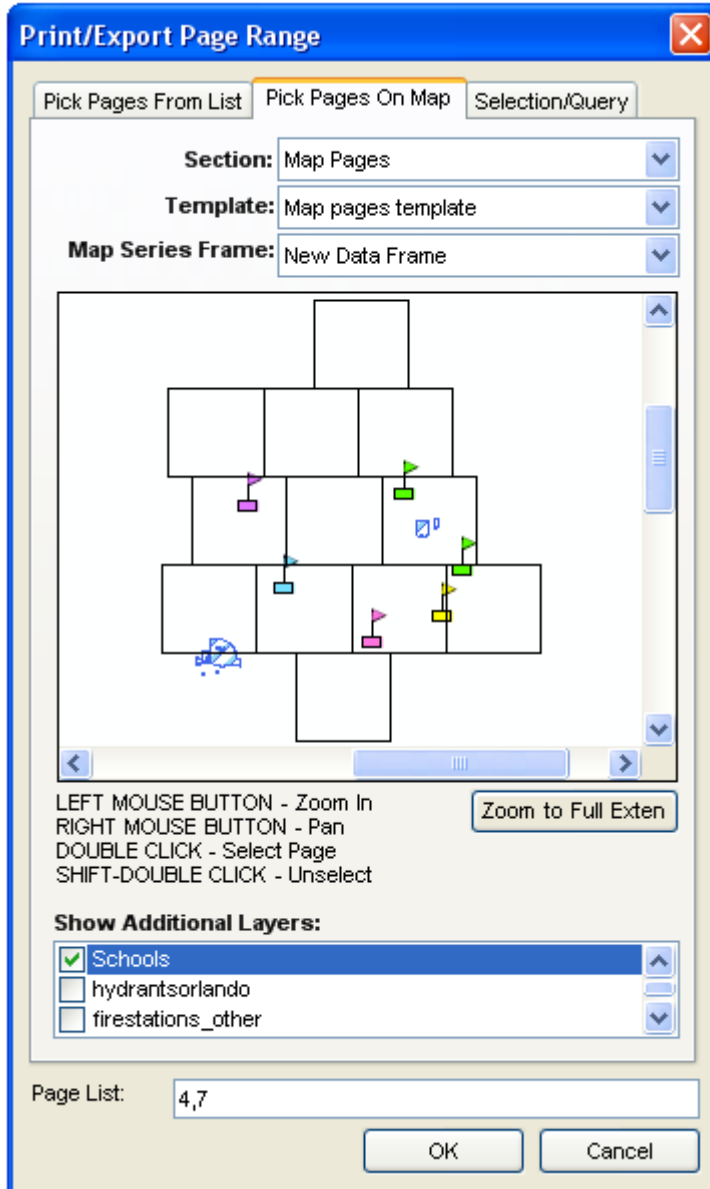

The Selection/Query tab allows you to create a page range according to the index polygons that are currently selected, a new query of the index polygons, or index polygons that overlap features in another layer on the map.

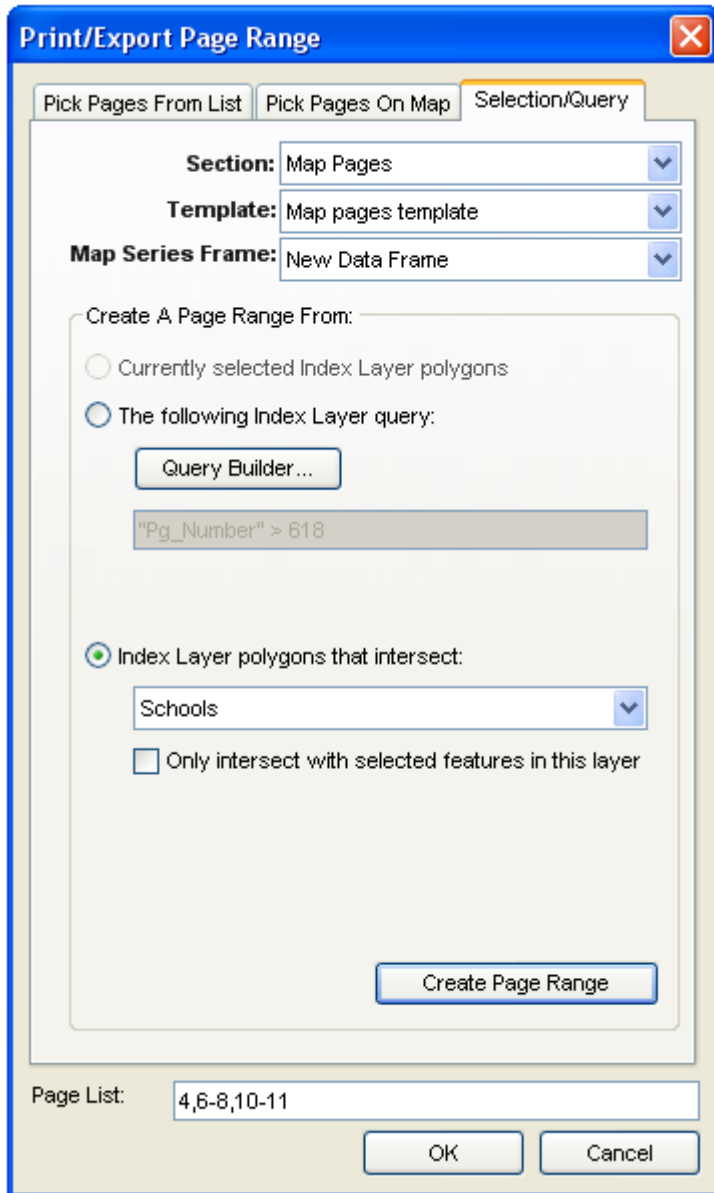

Miscellaneous Tools

There are a number of specialized tools available under the tools menu which helps in working in the multi-layout environment.

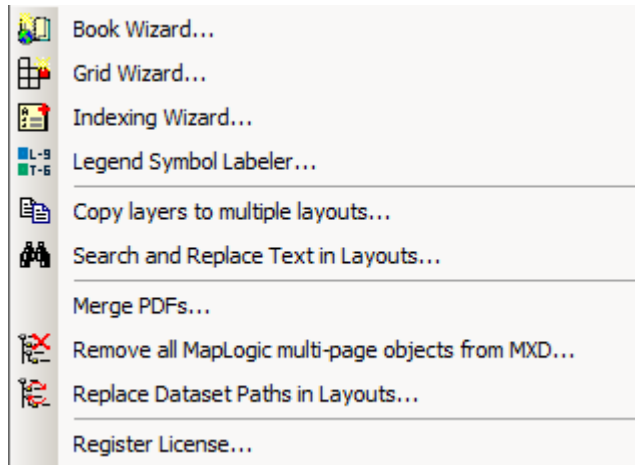

Search And Replace Text In Layouts

This tool allows you to update text across multiple layouts stored inside the MXD.

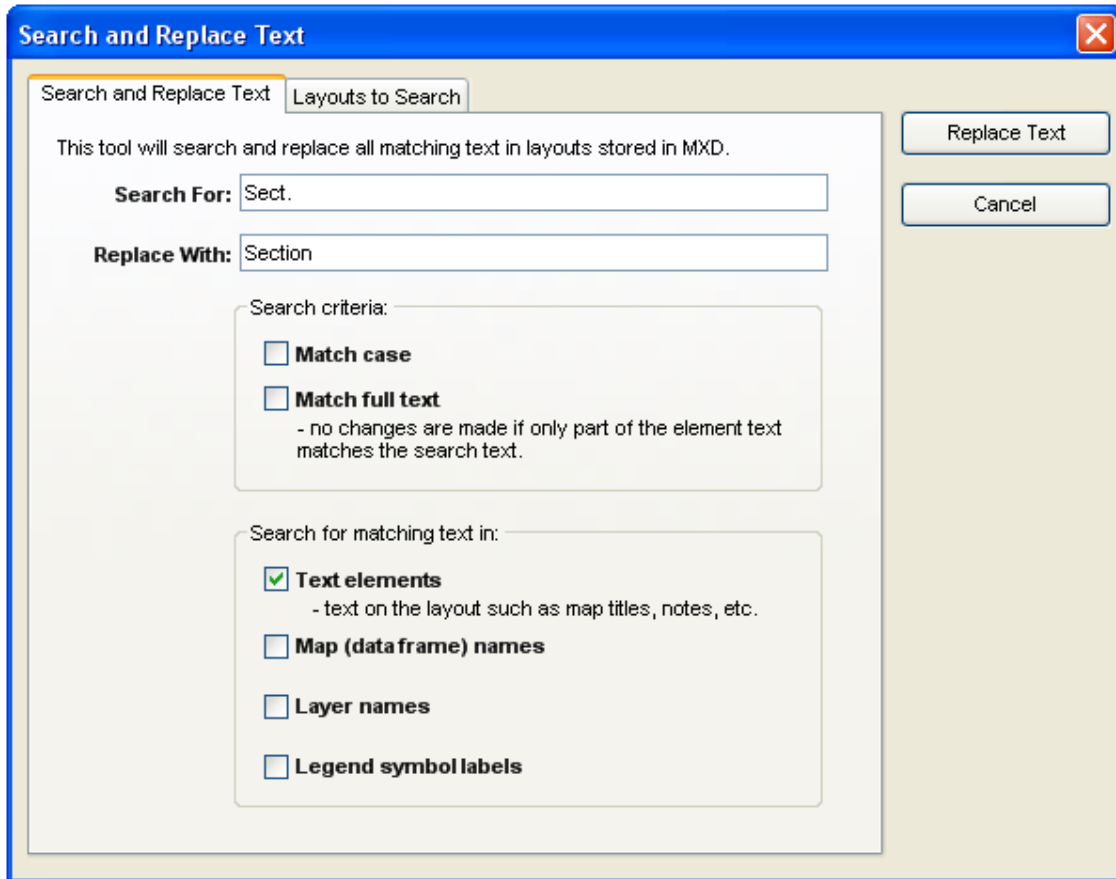

In order to use the dialog enter the search and replace text and select the type of elements that are to be searched. You can look for text in ArcMap text elements (text labels that appear on the layout) as well as map names, layer names and symbol labels in legends.

Text labels that have been placed on the map itself (as opposed to the layout) can not be searched.

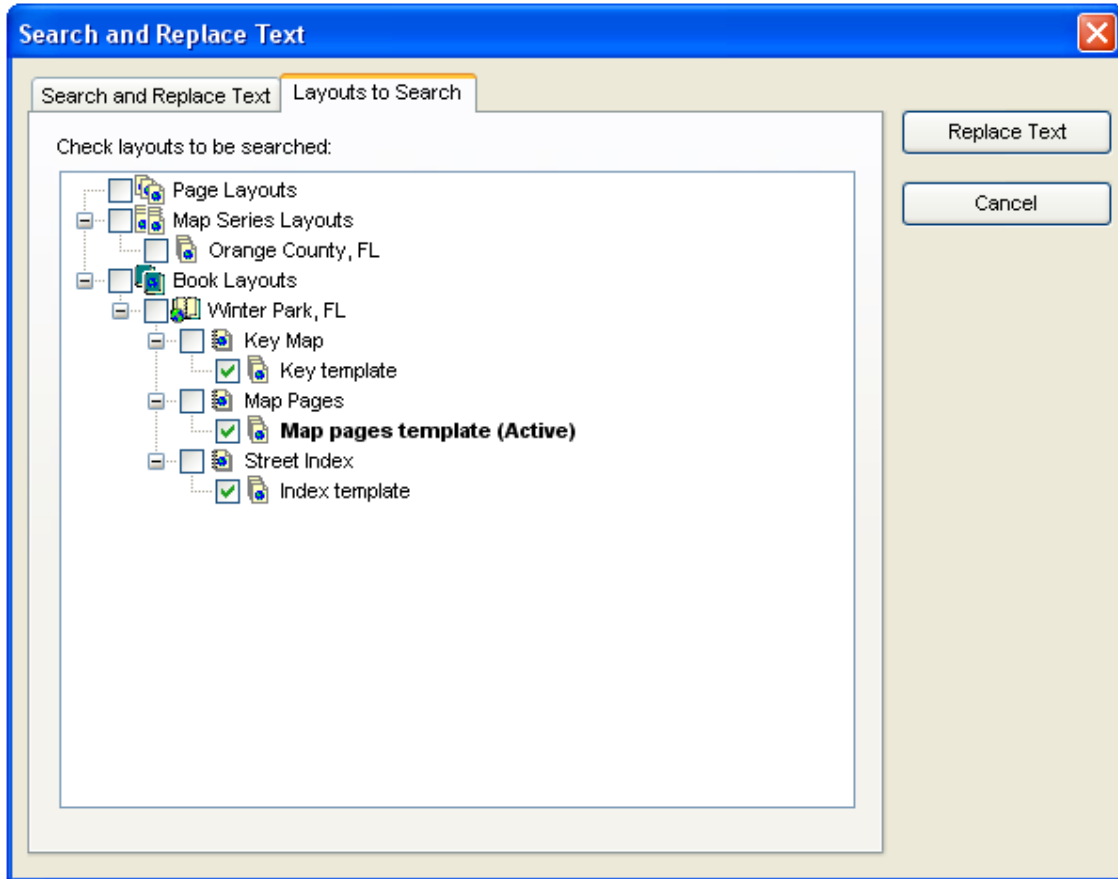

Once the search parameters have been entered, select the individual layouts which you want to search through.

IMPORTANT: The actions of this tool can not be undone so make sure you have saved your MXD before you make the changes in case you need to revert to the saved version.

Destination Layouts

Once you have selected the layers to copy, the next step is to select which layouts within the MXD the layers will be copied to.

You will be presented with a copy of the Layouts dockable window from which to select layouts. Selected grouped layouts (for example a Map Book) will result in the selected layers being copied to all layouts in the group.

The Show Maps option populates the list with the individual map frames contained in each of the layouts. This option allows you to select individual maps within the layouts to copy layers to rather than just copying the layers to all map frames in the layout.

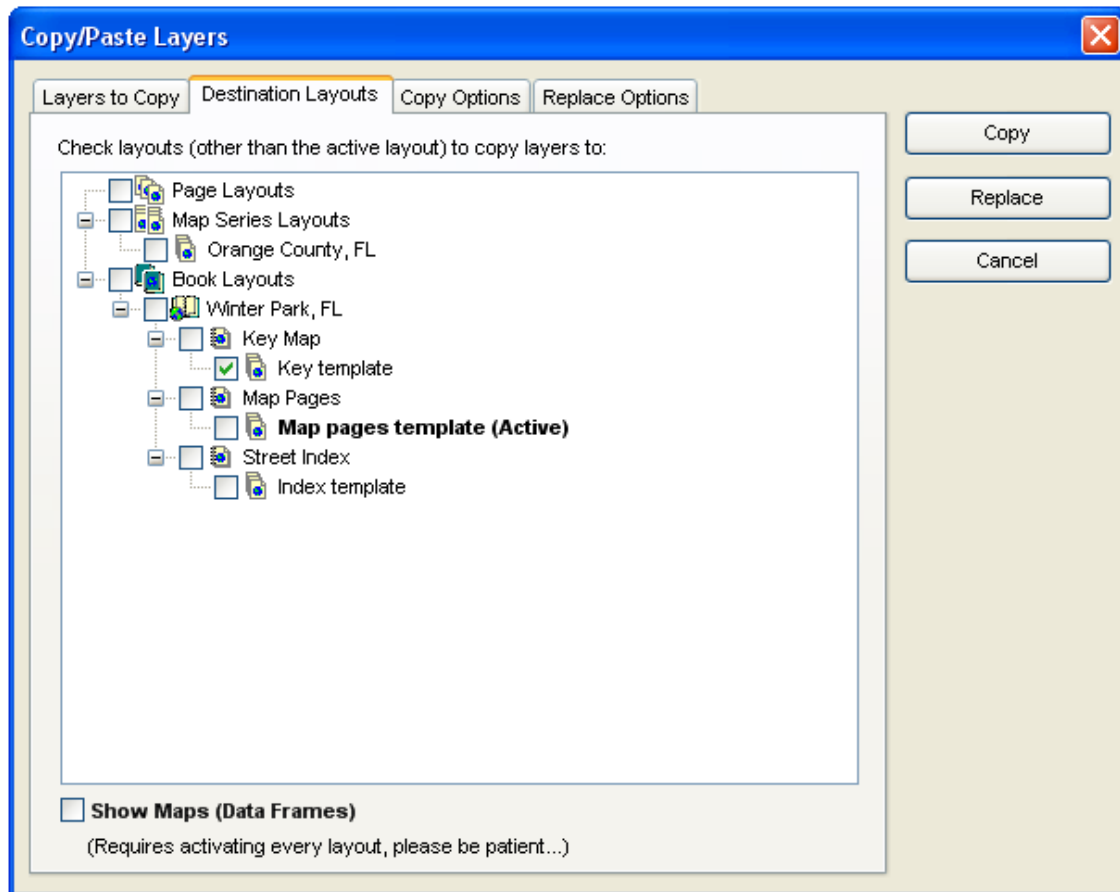

IMPORTANT: The Show Maps option requires every layout to be activated. Depending on the complexity of your maps, this option can require a fair amount of time to complete.

Copy Options

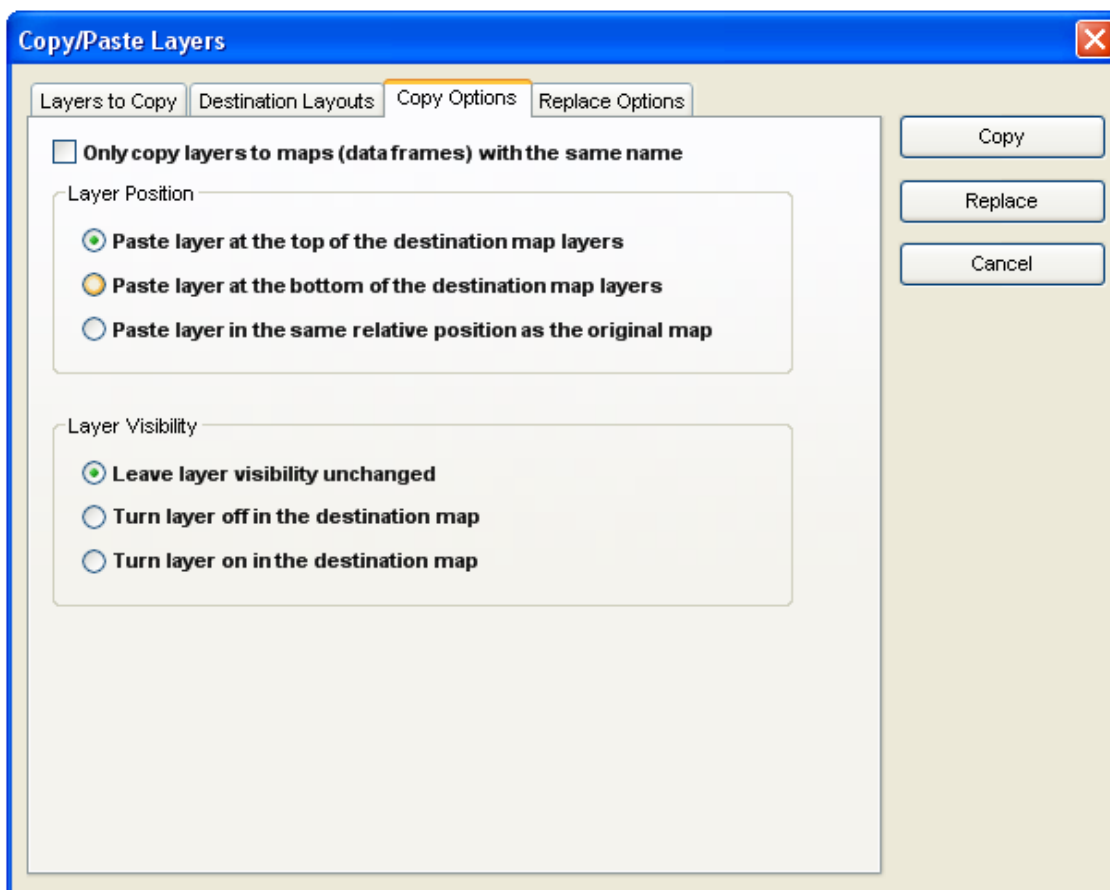

There are a number of options which control how the layers are copied to the destination layouts.

The “Only copy layers to maps (data frames) with the same name” option will search through layouts with for maps with matching names before copying.

The Layer Position options control where in the order of the layers the new layer will be placed.

The Layer Visibility options control if the layer will be turned on or off in the destination map.

Replace Options

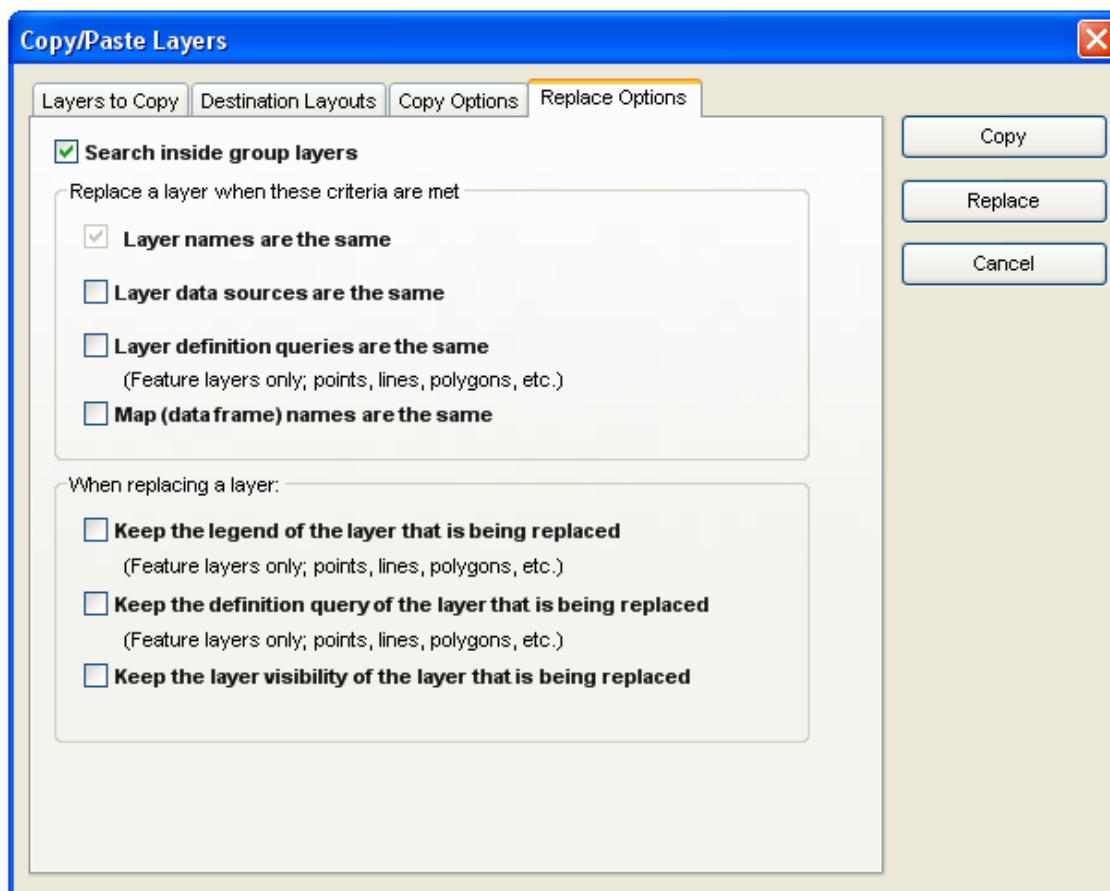

There are a number of options which control how existing layers are replaced in destination layouts with new layers.

The “Search inside group layers” option will allow the replace tool to search through group layers when replacing existing layers. Otherwise only layers that are at the root of the list are examined.

In order for a layer to be considered a match for replacement, it must have the same name as the layer that is replacing it. However, there are a number of additional criteria that you can use to further restrict matches. These include matching data sources, definition queries and map names.

When a match is found, the new layer will replace the existing layer. However, there are a number of characteristics of the existing layer that you can retain and apply to the new layer.

If the layer is a feature layer (points, lines, polygons, etc.) you may choose to keep the legend or definition query of the layer that is being replaced and apply it to the new layer. For all other layers, you can choose to keep the visibility of the layer that is being replaced (i.e. whether or not the layer is turned on).

IMPORTANT: The actions of this tool can not be undone so make sure you have saved your MXD before you make the changes in case you need to revert to the saved version.

Merge PDFs

This tool will merge multiple PDFs into a single PDF.

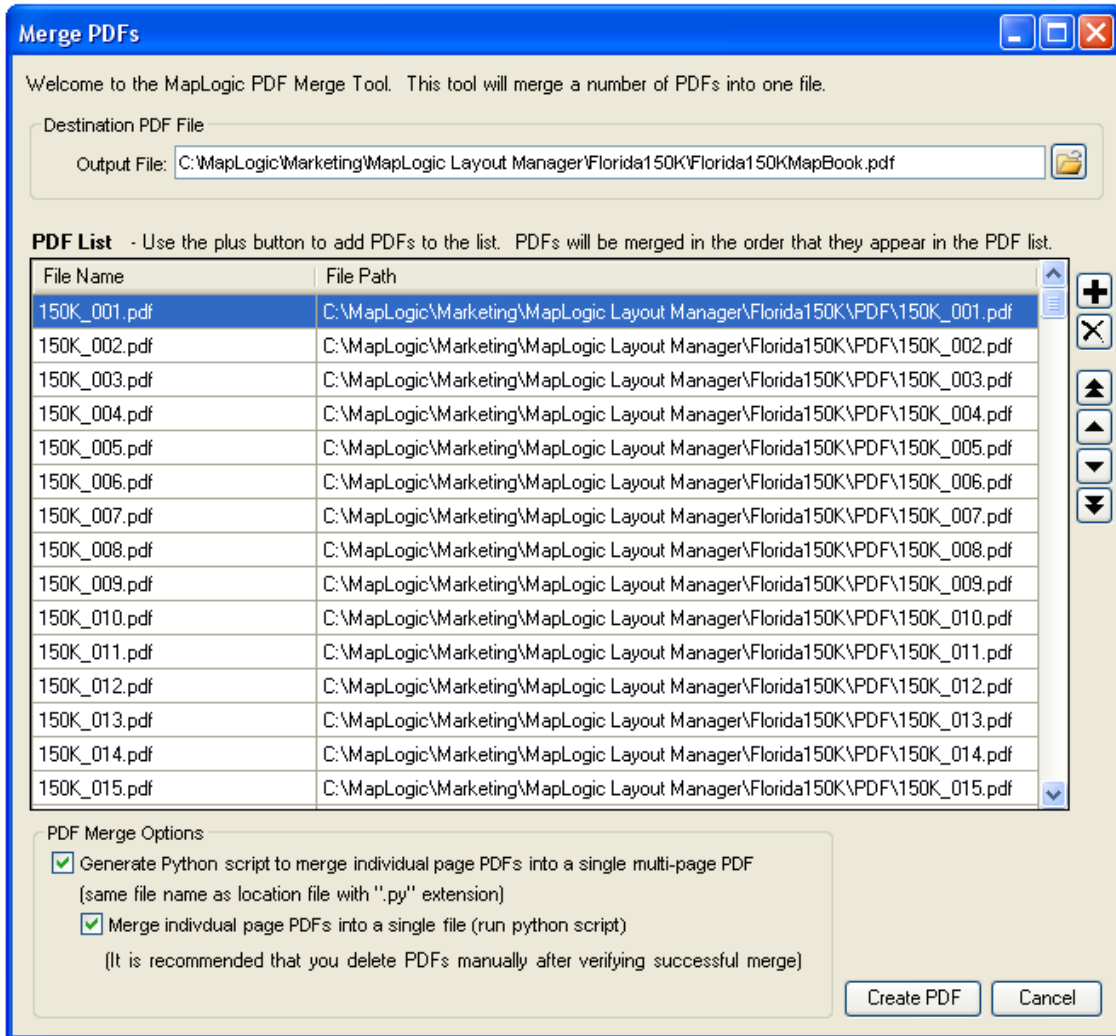

To begin select an output file name using the folder button. After an output file has been selected use the plus button to add individual PDFs to the PDF list.

The order of the PDFs in the PDF list is the order by which the files will be merged into a single document. You can reorder items in the list by selecting them and then using the arrow buttons to move the selected items up and down in the PDF list.

This tool generates a Python script to merge the PDFs and then uses ArcMap's Python scripting capabilities to merge the files.

Click Create PDF to merge the files.

Remove All MapLogic Multi-Page Objects From MXD

This tool is designed to clear all MapLogic Layout Manager related components from your MXD. In other words, if you run this tool, you will be left with a standard ArcMap MXD with no MapLogic components remaining in the project.

If the MXD contains multiple layouts, all layouts other than the currently active layout will be removed. Furthermore, all MapLogic specific properties will be stripped from map elements (map series frame, series text, etc.).

IMPORTANT: This command can not be undone! Once the MapLogic components have been removed from the MXD, they can not be restored.

Replace Dataset Paths In Layouts

This tool is designed to redirect the data source paths of layers to a new location. This is useful if the data sources used in a project have moved to a new location.

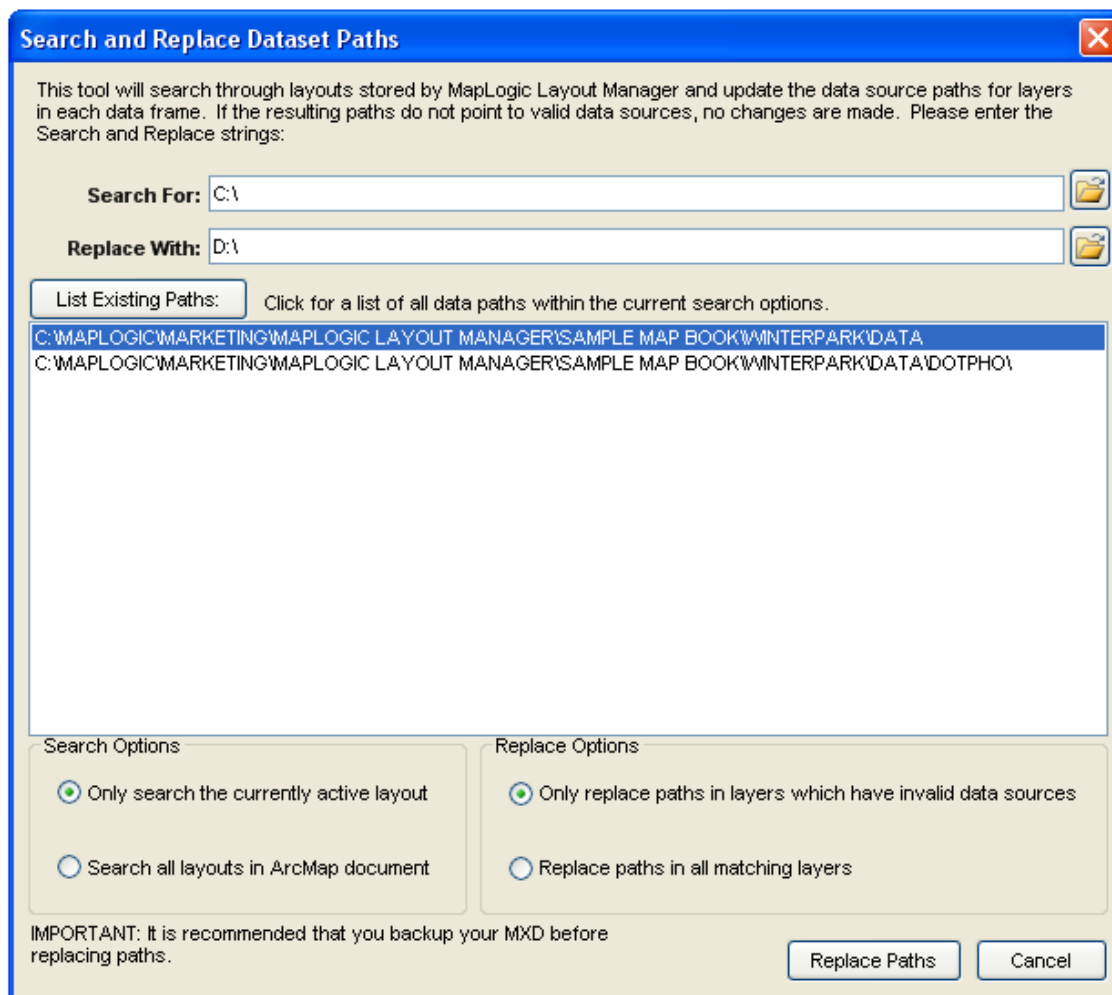

This tool can update data sources in the currently active layout or all layouts stored in the MXD.

You should note that this tool is meant for file-based data sources (shapefiles, images, etc.) and may not work with server-based data services (SDE, etc.).

Receiving Technical Support

Before you contact MapLogic Support, please make sure you have the product name and serial number ready.

Online Support Documents

Our online support documents have the answer to many of your questions. Check out our online help at the following address:

<http://www.maplogic.com/support/support.html>

If you can't find what the answer to your question online you can always contact MapLogic's support staff by e-mail or phone.

E-Mail Support (support@maplogic.com)

To contact MapLogic support by e-mail send your support requests to support@maplogic.com or use our online support form at the above Internet address. Please make sure to include a daytime phone number in case we need to call you.

E-mail support is available to users 24 hours per day (requests for support received after 4:00 PM Eastern Standard Time are handled the next business day.). You must provide your customer or product serial number and be eligible to receive support in order for us to process your request.

Telephone Support

To contact MapLogic support by phone, call (407) 657-1250 7:00 AM to 4:00 PM Eastern Standard Time Monday through Friday. Please make sure you have the product name and serial number ready to give to the operator.

Contacting MapLogic Corporation

Contacting MapLogic Corporation

Mailing Address:

MapLogic Corporation
330 West Canton Ave.
Winter Park, FL 32789 USA
TEL: 407-657-1250
FAX: 407-657-7008

Internet: www.maplogic.com

Marketing & Product Sales

To contact the MapLogic Marketing Department, e-mail us at marketing@maplogic.com or call us at (407) 657-1250 7:00 AM to 4:00 PM Eastern Standard Time Monday through Friday. Please make sure to include a daytime phone number in case we need to call you.

Technical Support

To contact MapLogic support by e-mail, send your support request to support@maplogic.com or use our online support form. Please make sure to include a daytime phone number in case we need to call you.

To contact MapLogic support by phone call (407) 657-1250 7:00 AM to 4:00 PM Eastern Standard Time Monday through Friday. Please make sure you have the product name and serial number ready to give to the operator.